



US00D966179S

(12) **United States Design Patent**
Geng et al.

(10) **Patent No.:** **US D966,179 S**
(45) **Date of Patent:** **** Oct. 11, 2022**

- (54) **ALL-TERRAIN VEHICLE TIRE**
- (71) Applicant: **HEBEI WANDA TYRE CO., LTD.**,
Hebei (CN)
- (72) Inventors: **Peng Geng**, Tianjin (CN); **Chuan Liu**,
Tianjin (CN); **Yongfu Guan**, Tianjin
(CN)
- (73) Assignee: **HEBEI WANDA TYRE CO., LTD.**,
Xingtai (CN)
- (**) Term: **15 Years**
- (21) Appl. No.: **29/753,373**
- (22) Filed: **Sep. 30, 2020**

(30) **Foreign Application Priority Data**

Sep. 19, 2020 (CN) 202030559853.5

- (51) **LOC (13) Cl.** **12-15**
- (52) **U.S. Cl.**

USPC **D12/579**

(58) **Field of Classification Search**

USPC D12/568-605, 900

CPC Y10T 152/10027; B60C 1/0016; B60C
11/0306; B60C 11/0302; B60C 3/06;
B60C 9/17

See application file for complete search history.

(56) **References Cited**

U.S. PATENT DOCUMENTS

D744,407 S * 12/2015 Chen D12/579
D770,365 S * 11/2016 Yu D12/544

D776,605 S *	1/2017	Lo	D12/605
D777,086 S *	1/2017	Lo	D12/544
D782,399 S *	3/2017	Lo	D12/579
D810,666 S *	2/2018	Chen	D12/544
D810,671 S *	2/2018	Chen	D12/579
D827,555 S *	9/2018	Thornburg	D12/544
D881,113 S *	4/2020	Lai	D12/579
D887,957 S *	6/2020	Geng	D12/571
D951,853 S *	5/2022	Geng	D12/579

* cited by examiner

Primary Examiner — John A Voytek

(74) *Attorney, Agent, or Firm* — Wayne IP LLC

(57) **CLAIM**

The ornamental design for the all-terrain vehicle tire, as shown and described.

DESCRIPTION

FIG. 1 is a perspective view of all-terrain vehicle tire showing our new design;
 FIG. 2 is a front elevation view thereof;
 FIG. 3 is a back elevation view thereof;
 FIG. 4 is a left side view thereof;
 FIG. 5 is a right side view thereof;
 FIG. 6 is a top plan view thereof;
 FIG. 7 is a bottom plan view thereof;
 FIG. 8 is a partially enlarged view of FIG. 2; and,
 FIG. 9 is a partially enlarged view of FIG. 4.
 The broken lines shown on the drawings depict portions of the all-terrain vehicle tire that form no part of the claimed design.

1 Claim, 9 Drawing Sheets

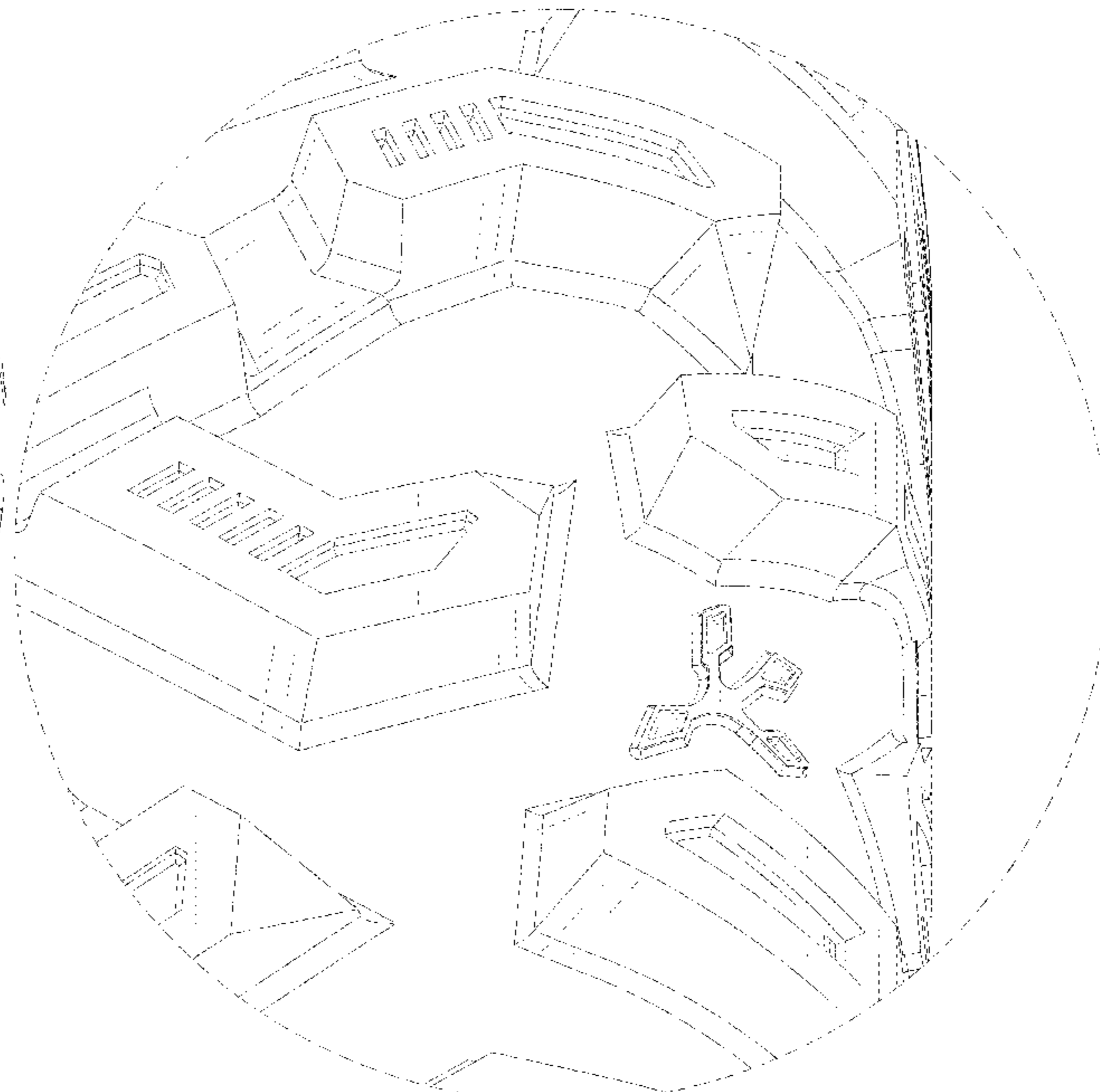
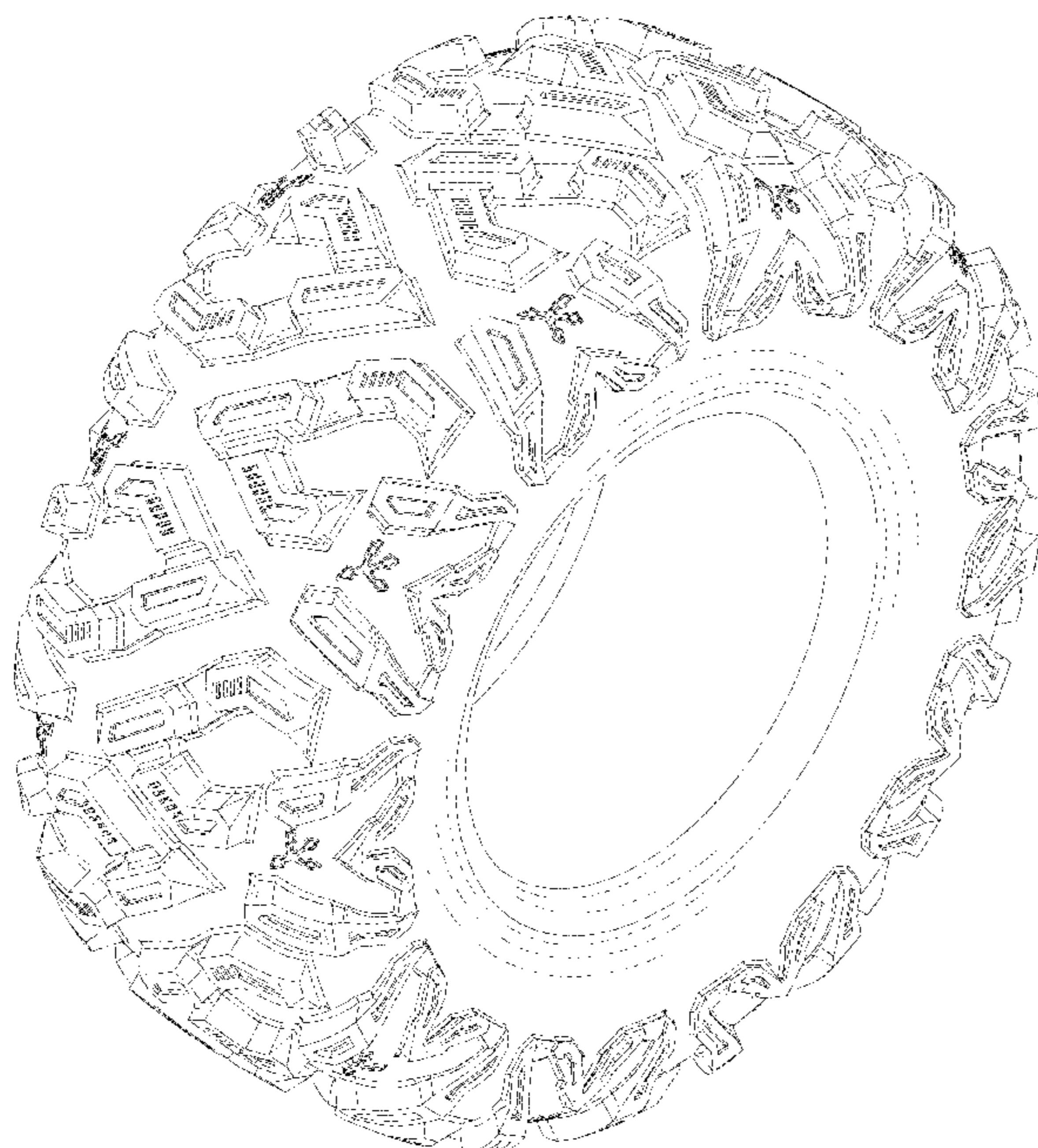

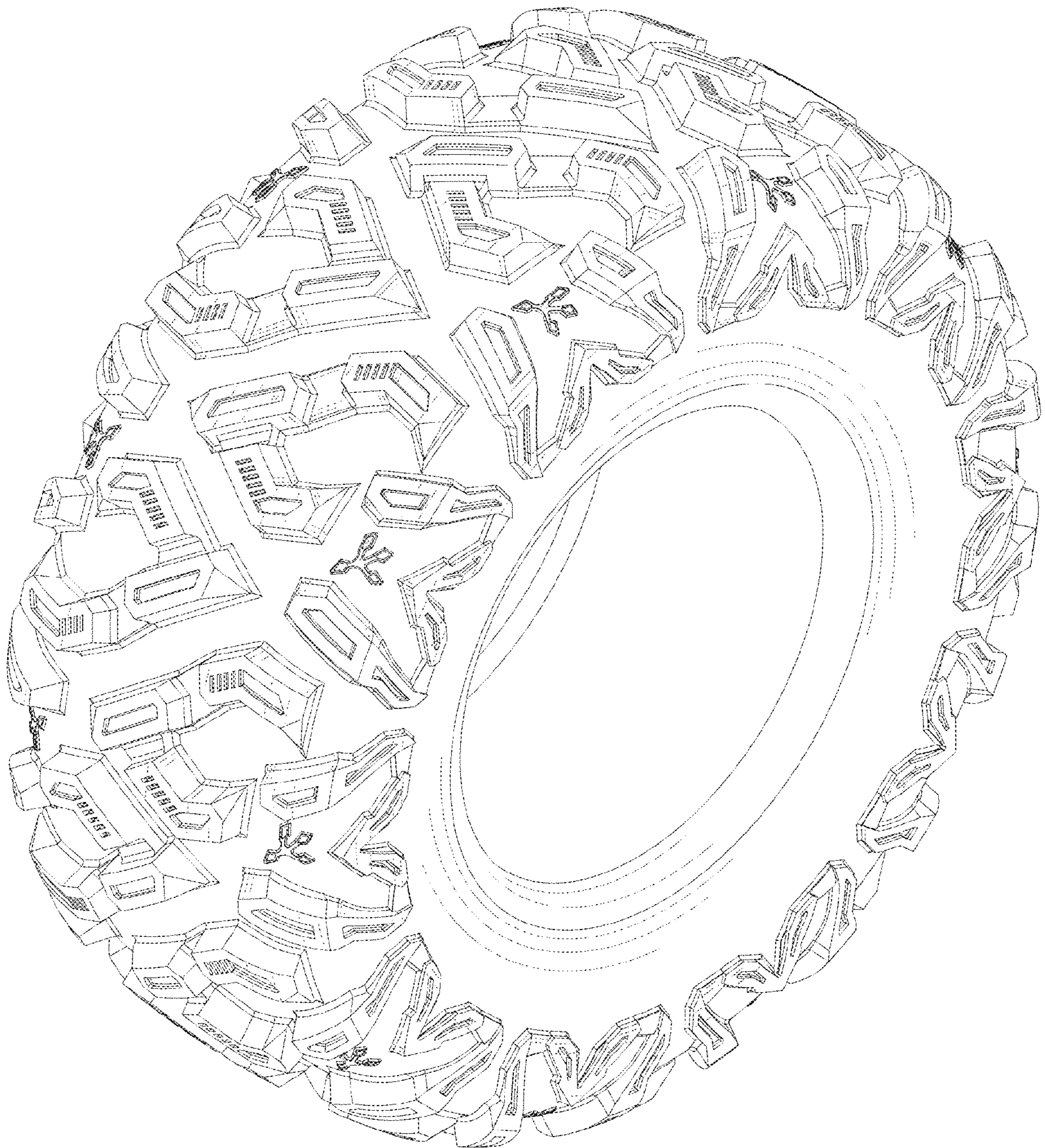

FIG. 1

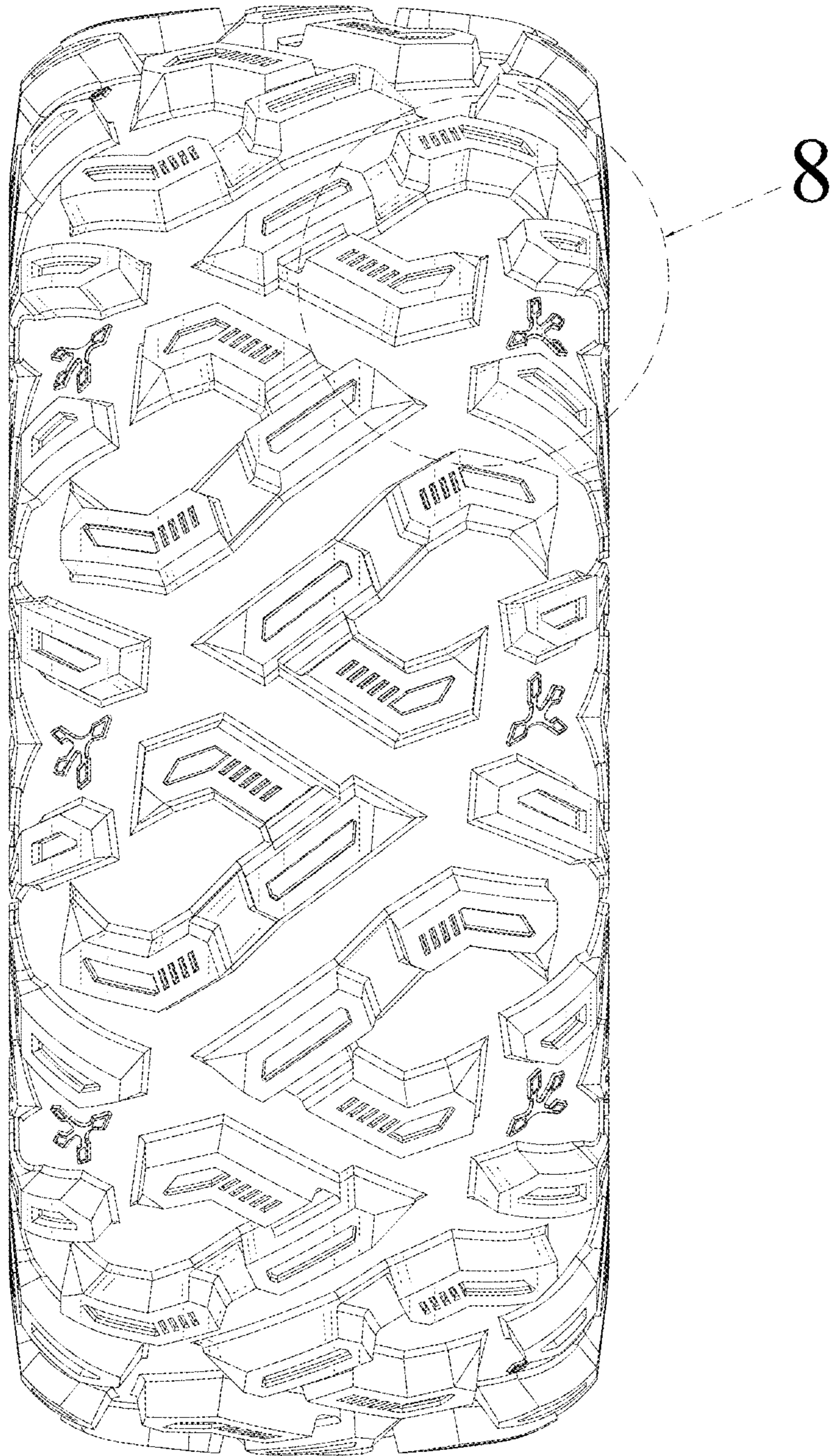

FIG. 2

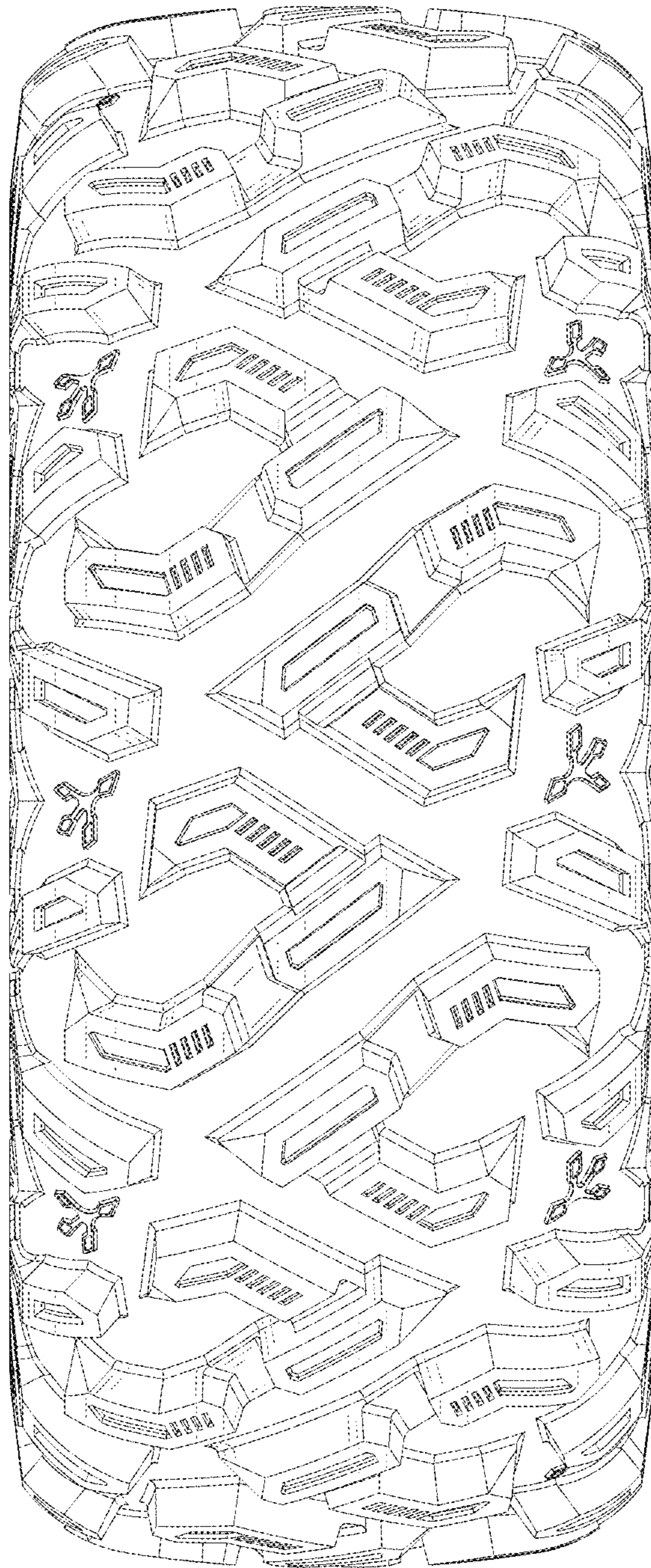

FIG. 3

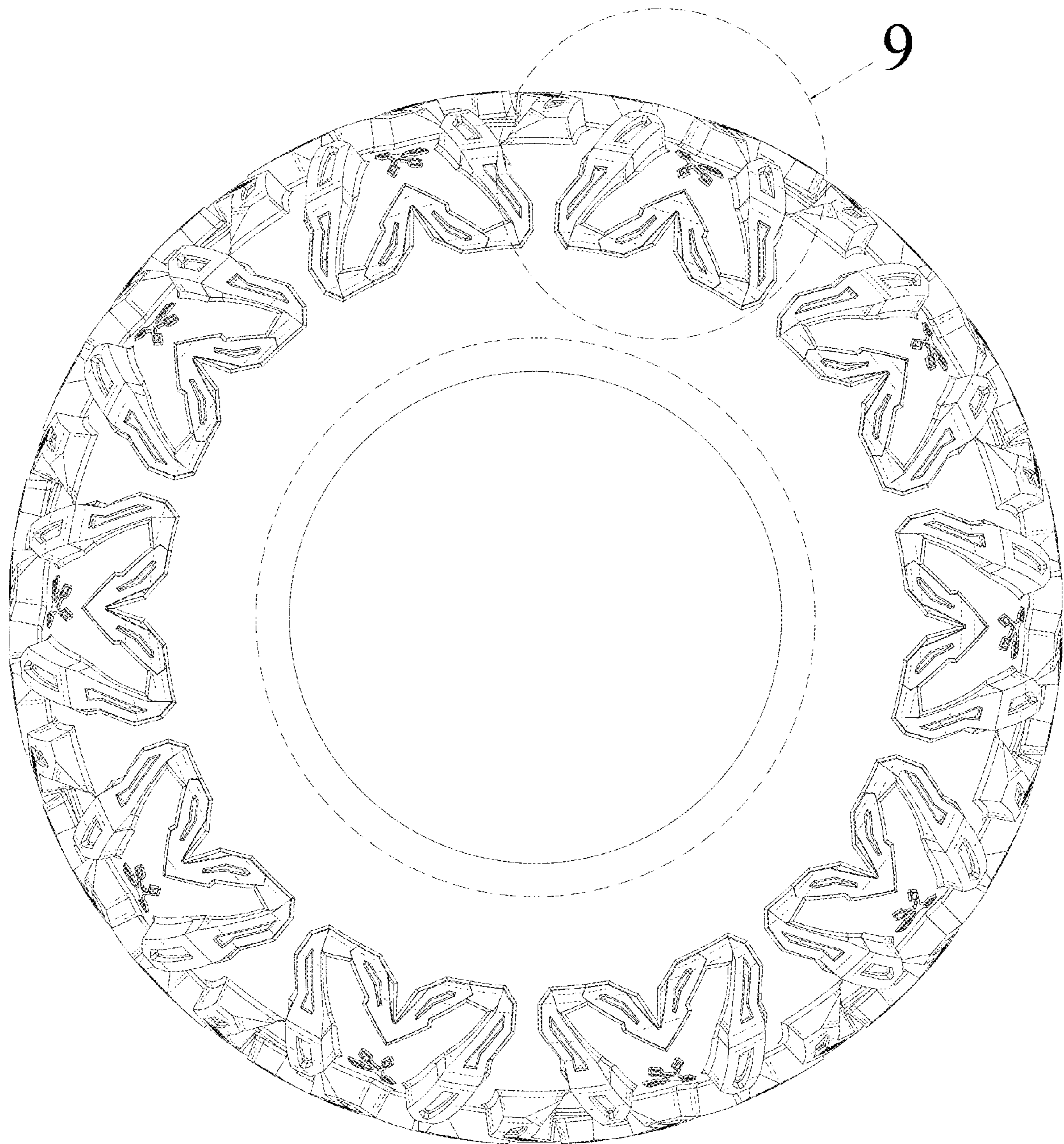

FIG. 4

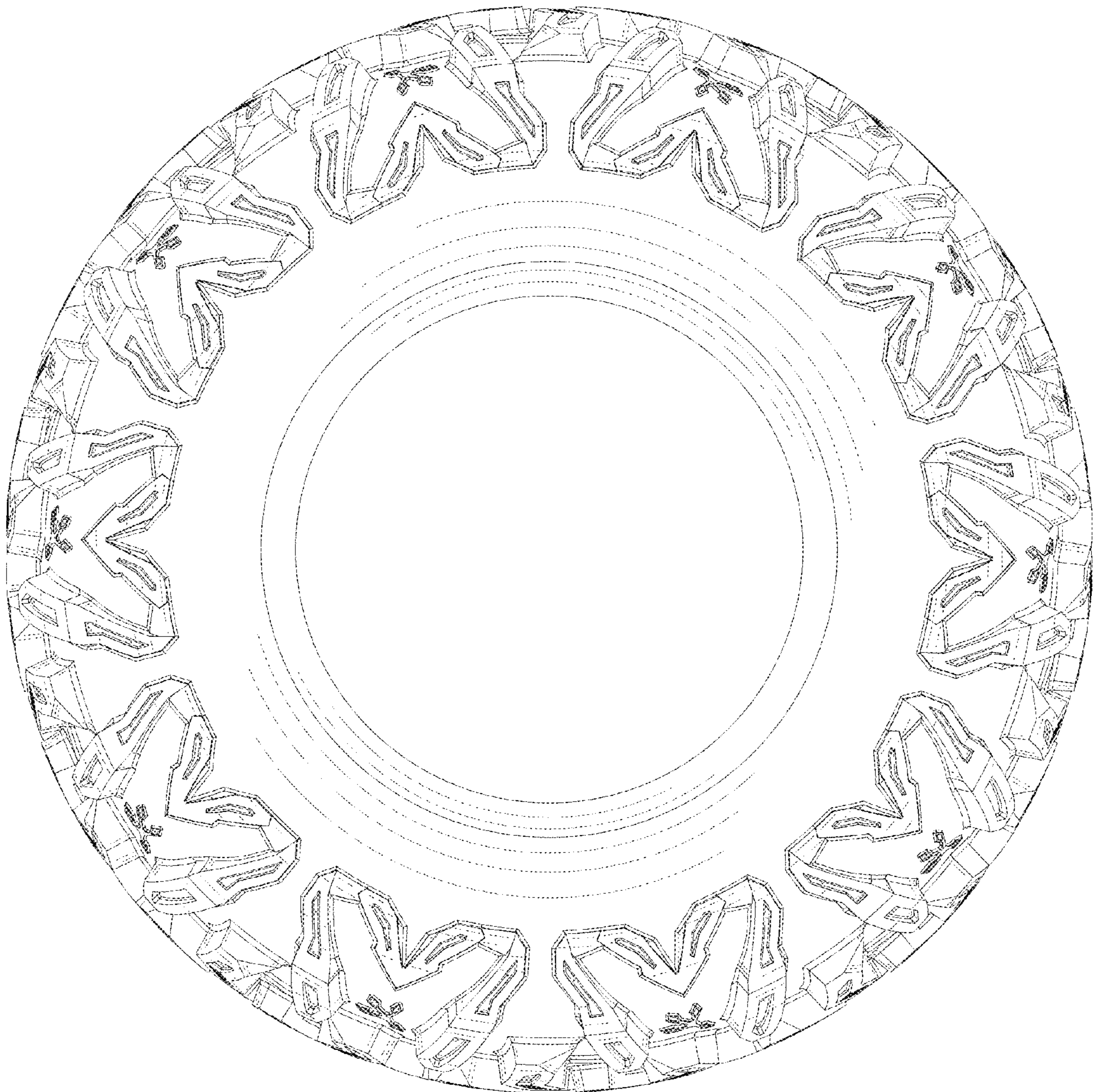

FIG. 5

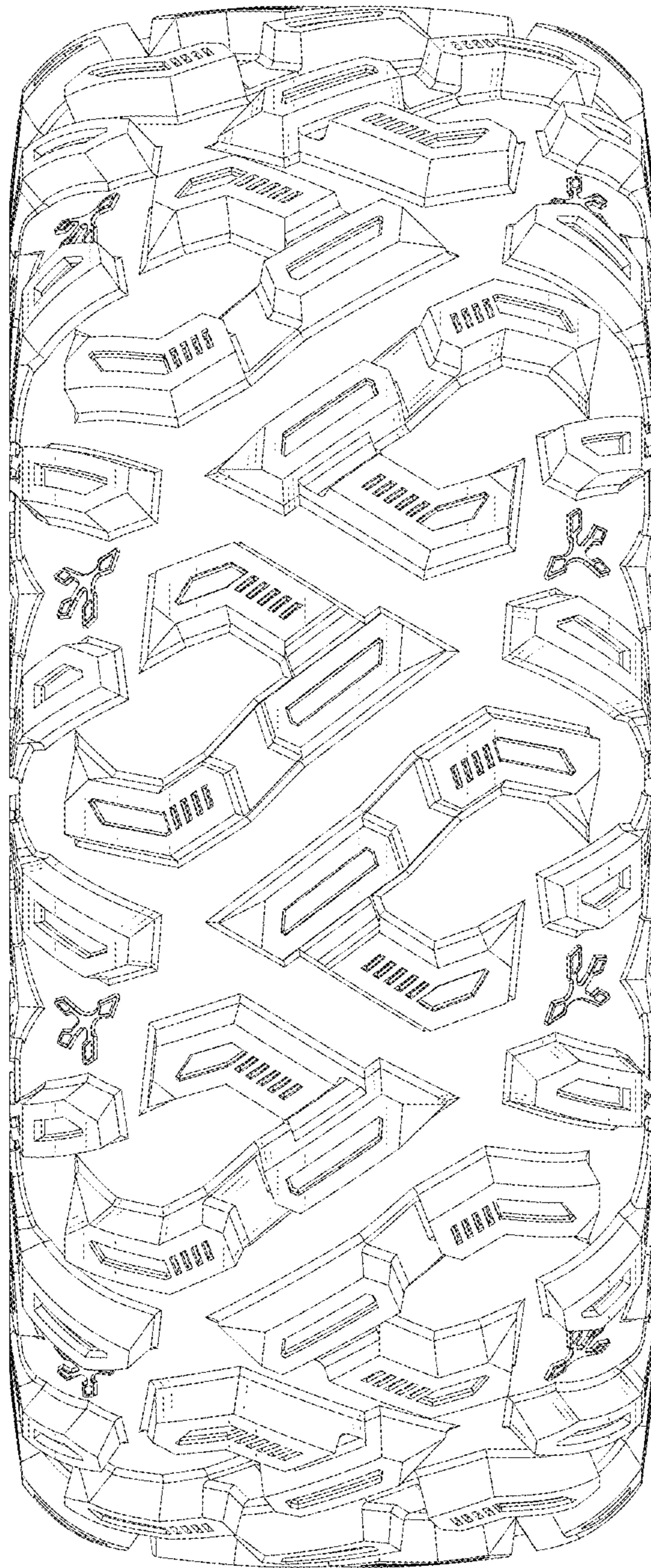

FIG. 6

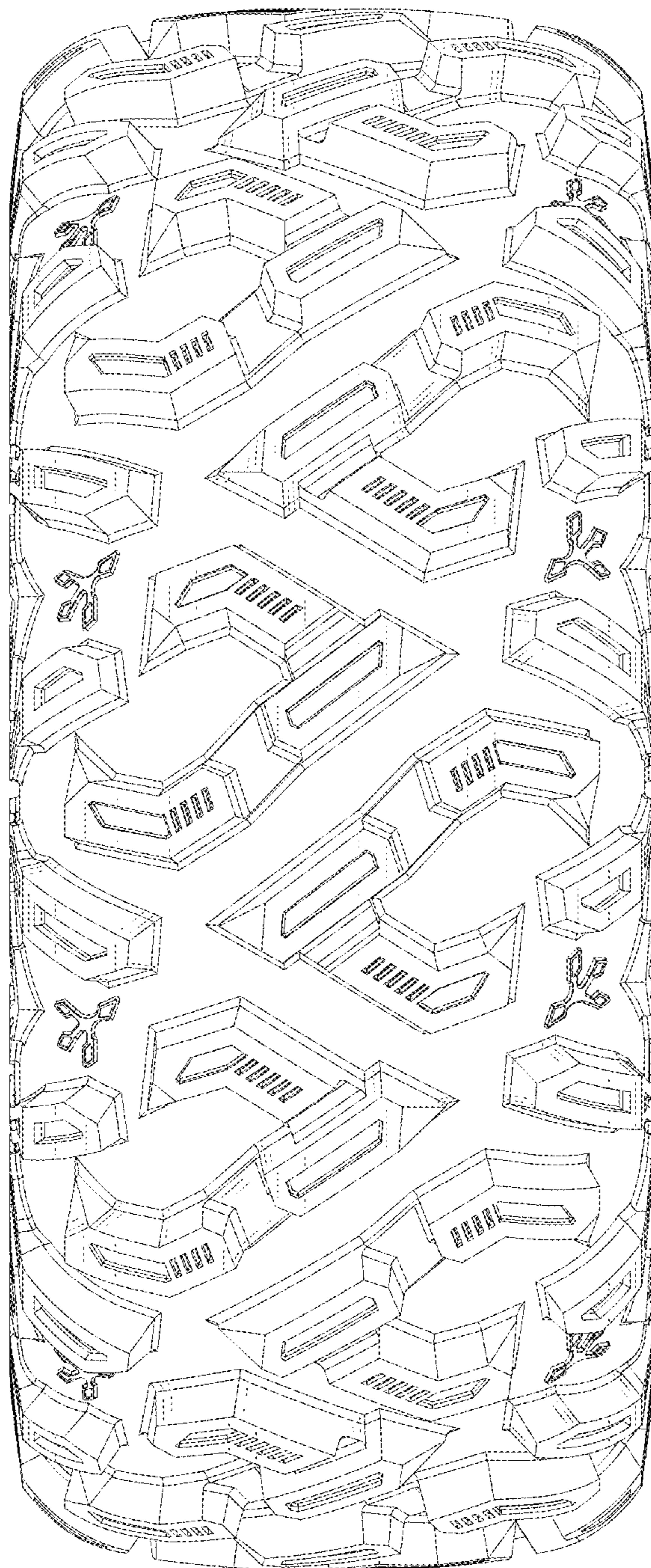

FIG. 7

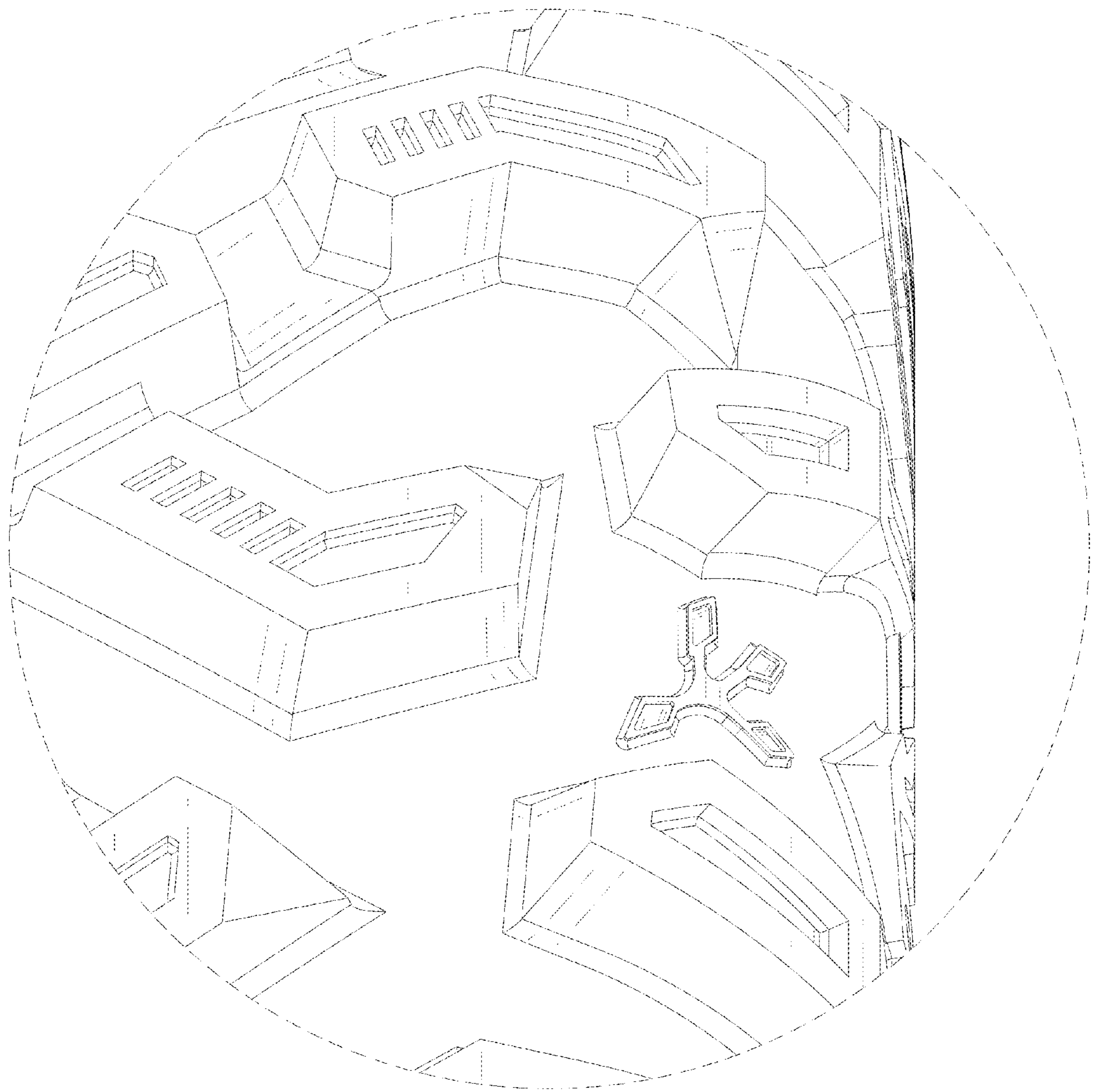

FIG. 8

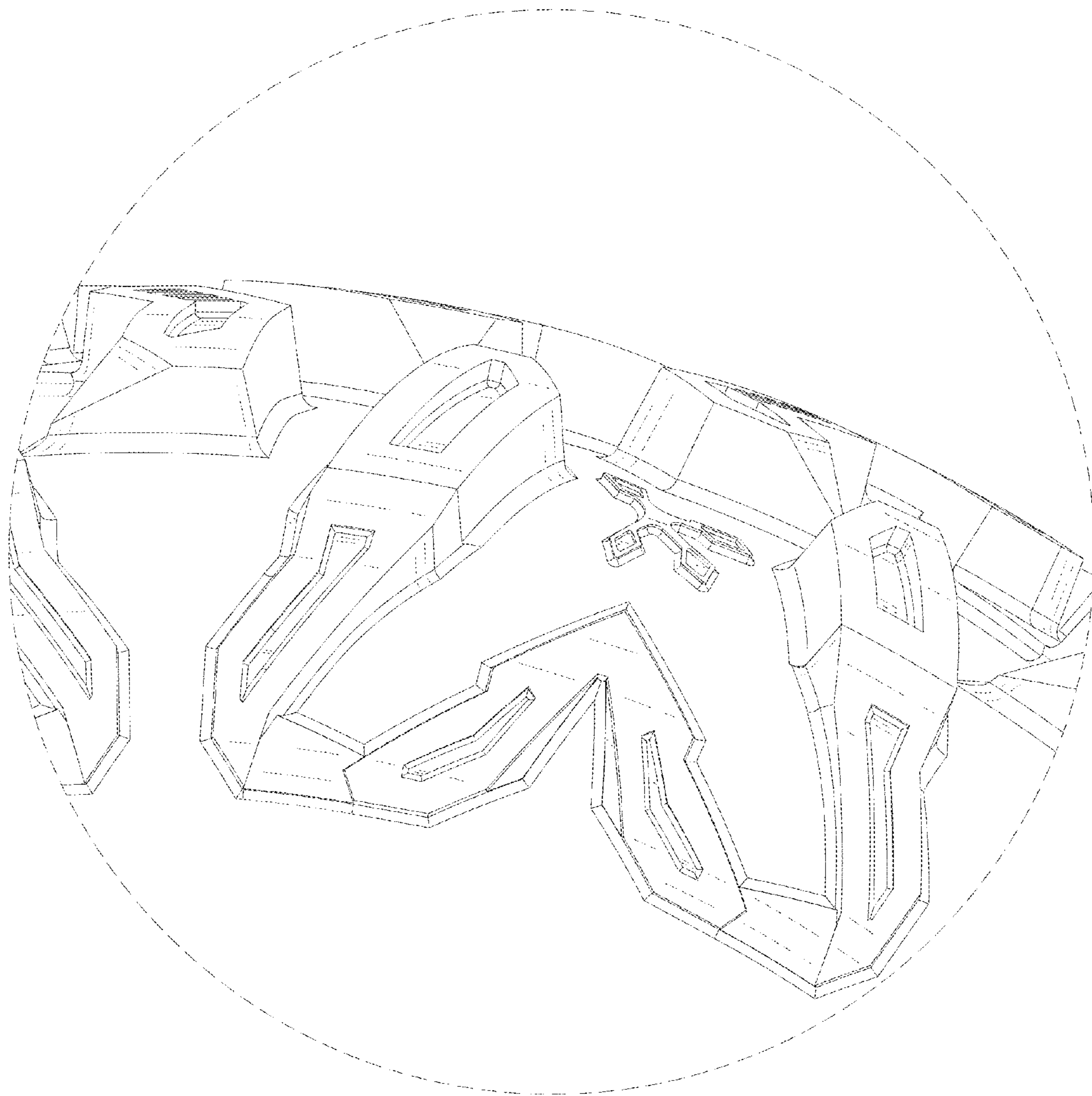

FIG. 9