



US00D966178S

(12) **United States Design Patent**
Geng et al.

(10) **Patent No.:** **US D966,178 S**

(45) **Date of Patent:** **** Oct. 11, 2022**

(54) **TIRE FOR GOLF CAR**

(71) Applicant: **HEBEI WANDA TYRE CO., LTD.**,
Hebei (CN)

(72) Inventors: **Peng Geng**, Tianjin (CN); **Chuan Liu**,
Tianjin (CN); **Yongfu Guan**, Tianjin
(CN)

(73) Assignee: **HEBEI WANDA TYRE CO., LTD.**,
Xingtai (CN)

(**) Term: **15 Years**

(21) Appl. No.: **29/753,363**

(22) Filed: **Sep. 30, 2020**

(30) **Foreign Application Priority Data**

Sep. 25, 2020 (CN) 202030576331.6

(51) **LOC (13) Cl.** **12-15**

(52) **U.S. Cl.**
USPC **D12/579**

(58) **Field of Classification Search**
USPC D12/568-605, 900
CPC Y10T 152/10027; B60C 1/0016; B60C
11/0306; B60C 11/0302; B60C 3/06;
B60C 9/17
See application file for complete search history.

(56) **References Cited**

U.S. PATENT DOCUMENTS

D730,272 S * 5/2015 Fleckner D12/900
D734,712 S * 7/2015 Kuwano D12/599

D767,474 S *	9/2016	Reim	D12/579
D859,297 S *	9/2019	Liu	D12/579
D878,284 S *	3/2020	Henderson	D12/593
D879,020 S *	3/2020	Sato	D12/579
D879,021 S *	3/2020	Bonitas	D12/579
D889,388 S *	7/2020	Jiang	D12/579
D892,715 S *	8/2020	Sato	D12/579
D896,740 S *	9/2020	Tokizaki	D12/579
D900,717 S *	11/2020	Davenport	D12/579
D936,562 S *	11/2021	Lin	D12/579
D947,106 S *	3/2022	Geng	D12/579
D947,755 S *	4/2022	Wang	D12/579
D950,480 S *	5/2022	Lin	D12/594

* cited by examiner

Primary Examiner — John A Voytek

(74) *Attorney, Agent, or Firm* — Wayne IP LLC

(57) **CLAIM**

The ornamental design for the tire for a golf car, as shown and described.

DESCRIPTION

FIG. 1 is a perspective view of tire for a golf car showing our new design;
FIG. 2 is a front elevation view thereof;
FIG. 3 is a back elevation view thereof;
FIG. 4 is a left side view thereof;
FIG. 5 is a right side view thereof;
FIG. 6 is a top plan view thereof;
FIG. 7 is a bottom plan view thereof;
FIG. 8 is a partially enlarged view of FIG. 2; and,
FIG. 9 is a partially enlarged view of FIG. 4.
The broken lines shown on the drawings depict portions of the tire for a golf car that form no part of the claimed design.

1 Claim, 9 Drawing Sheets

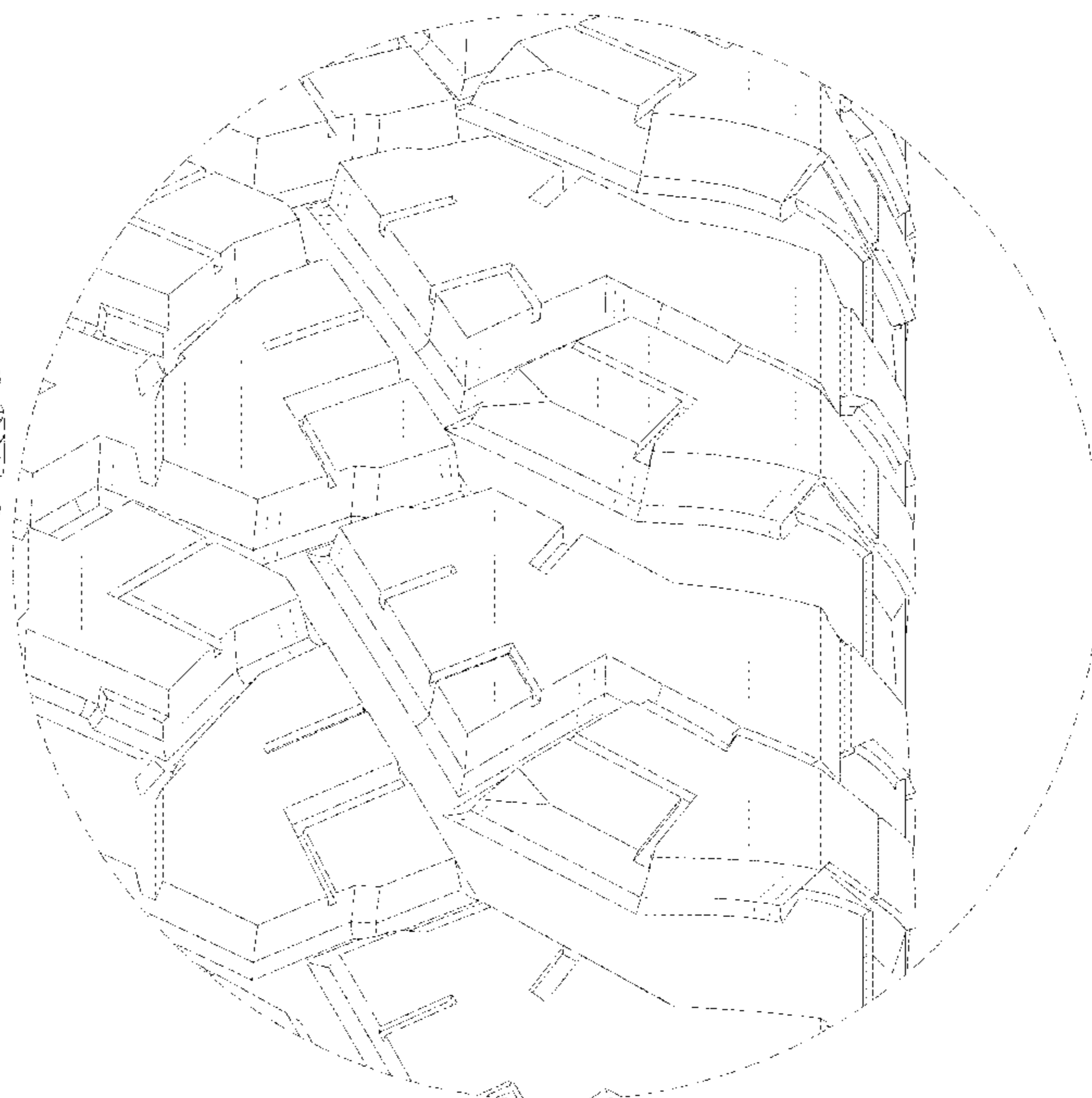
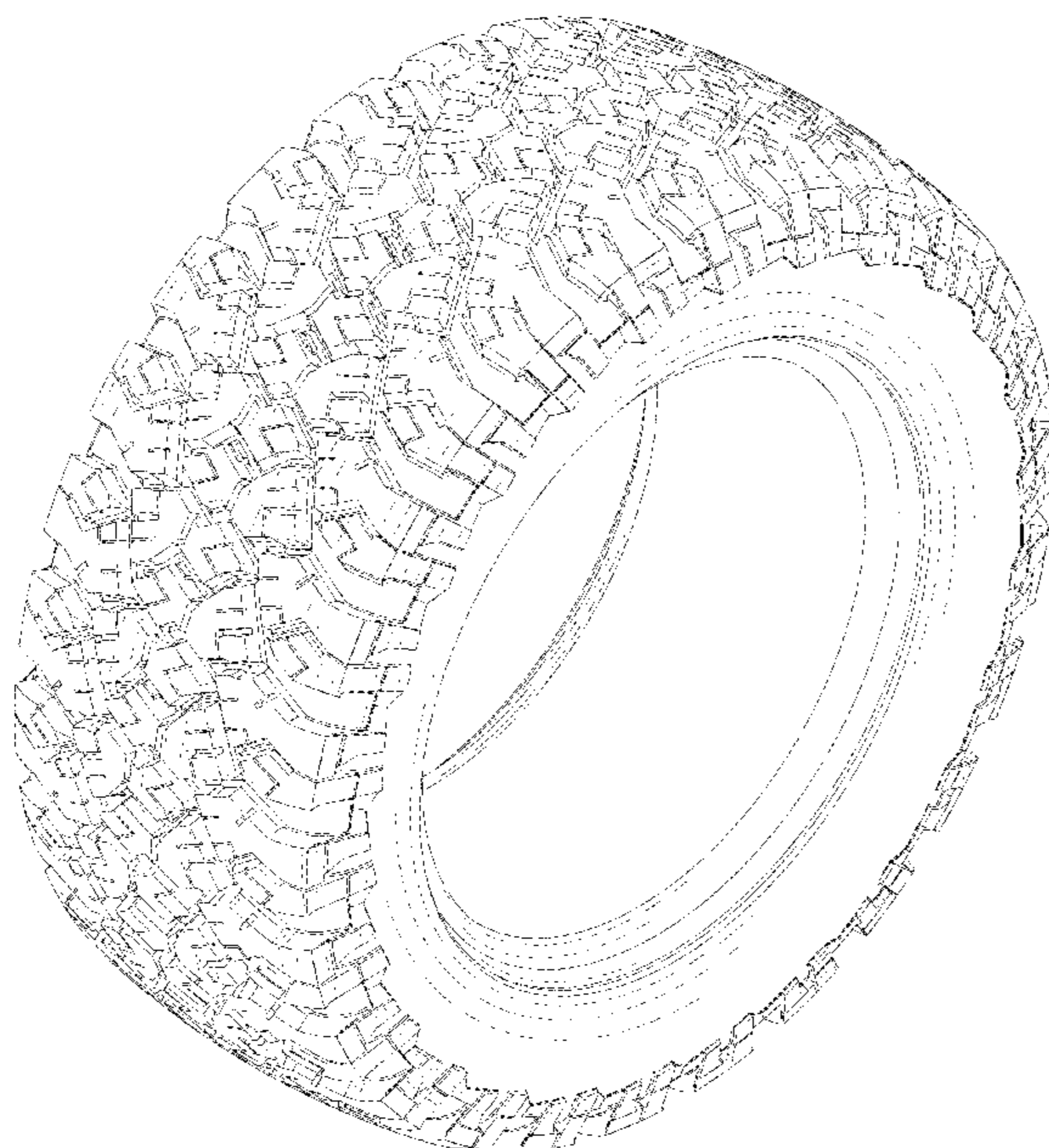

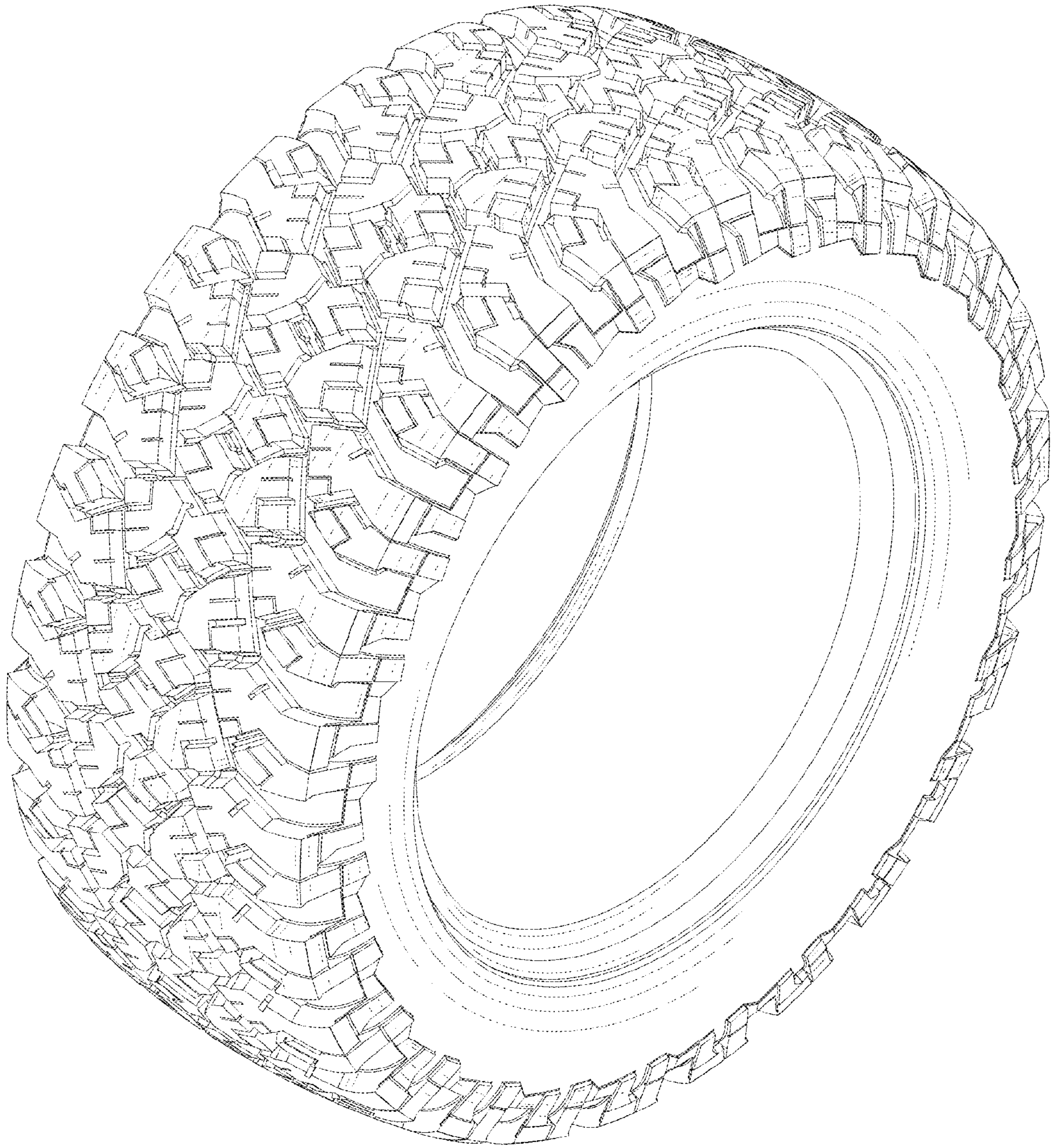

FIG. 1

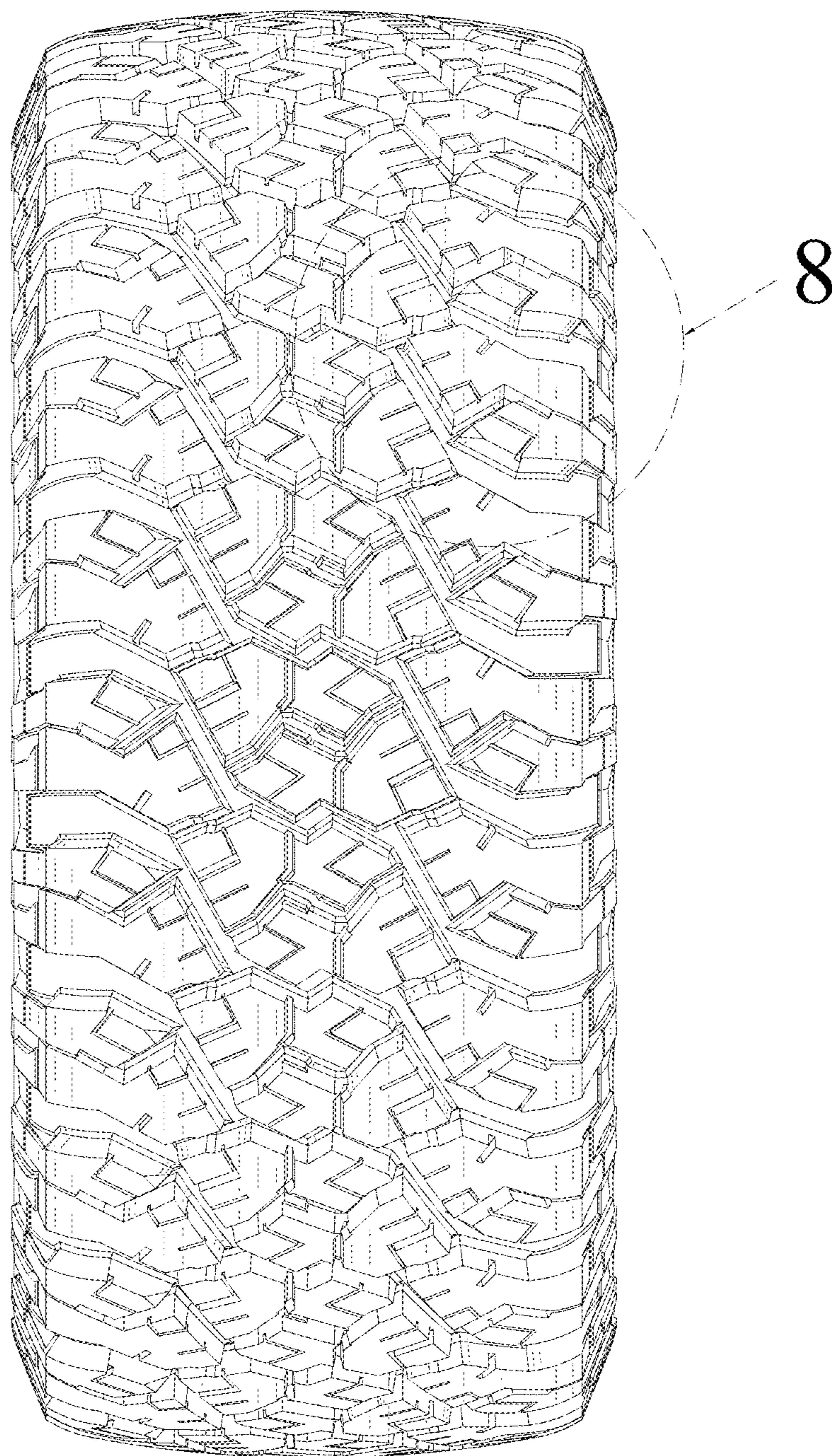

FIG. 2

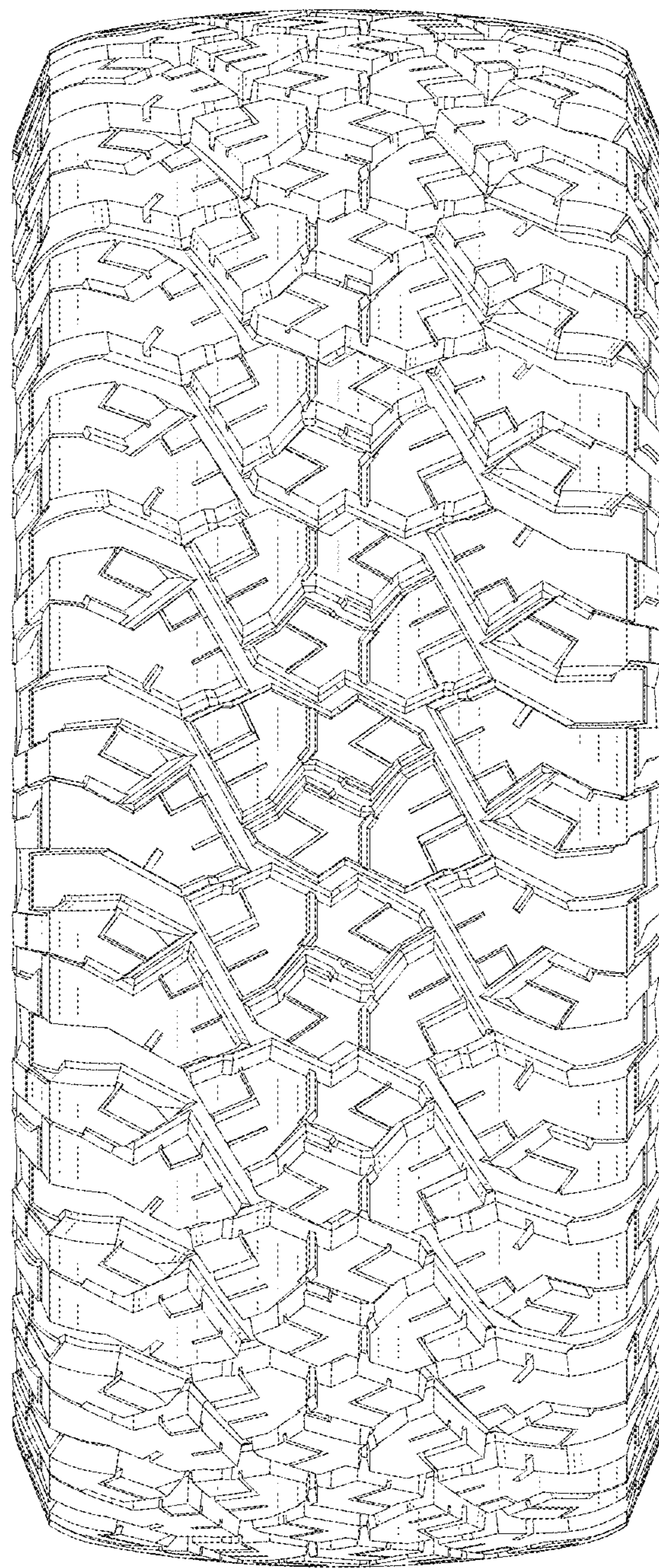

FIG. 3

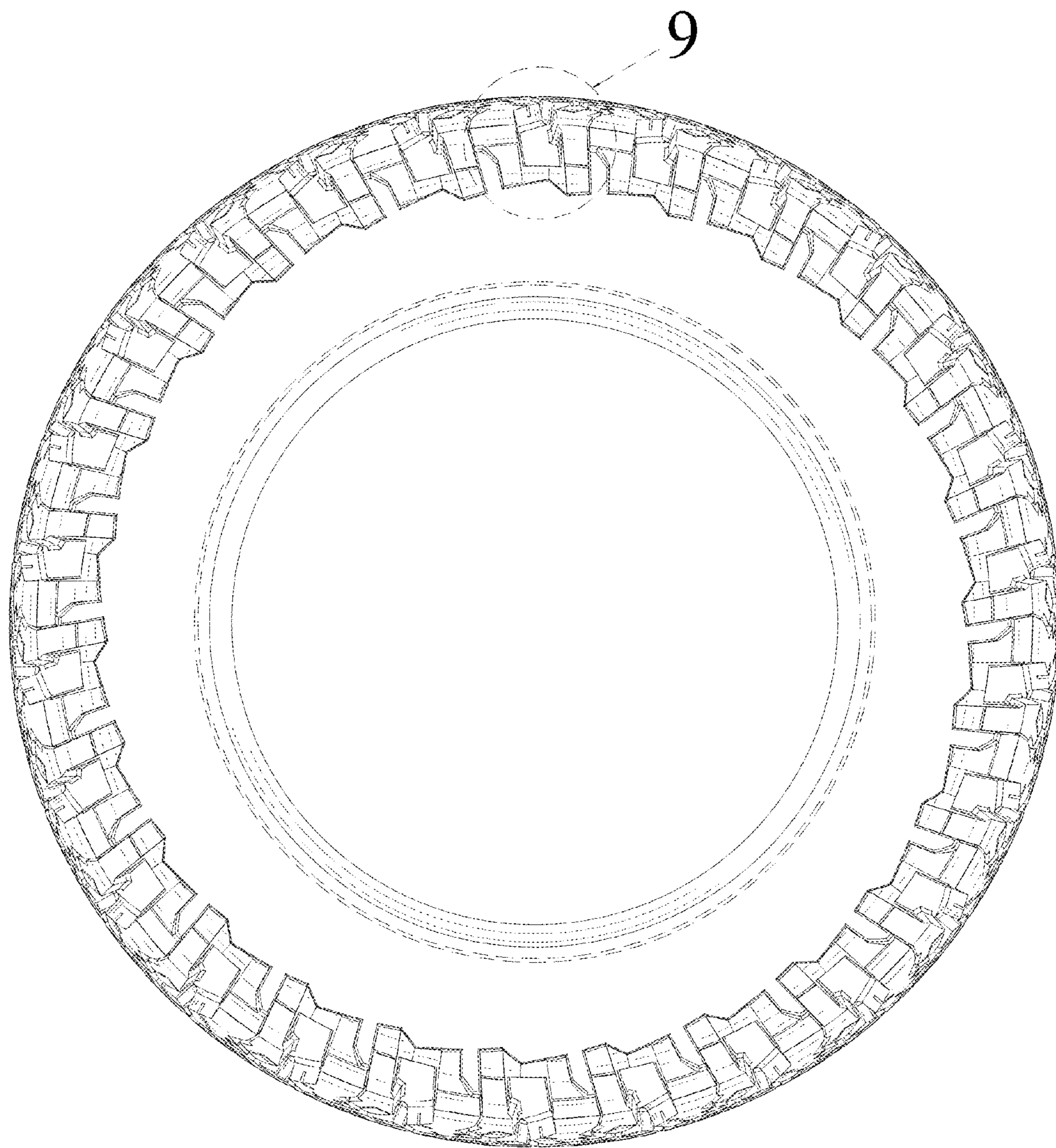

FIG. 4

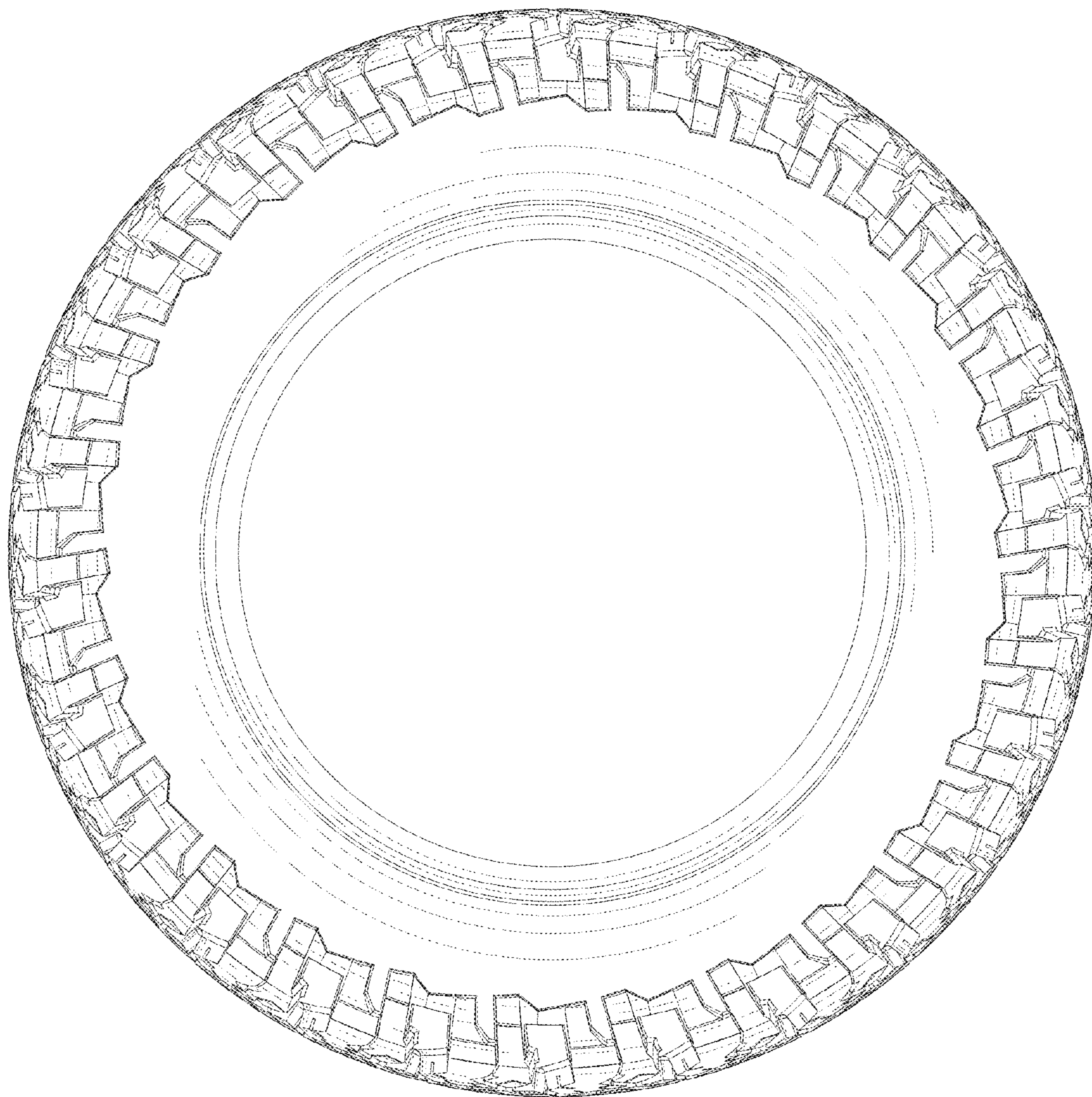

FIG. 5

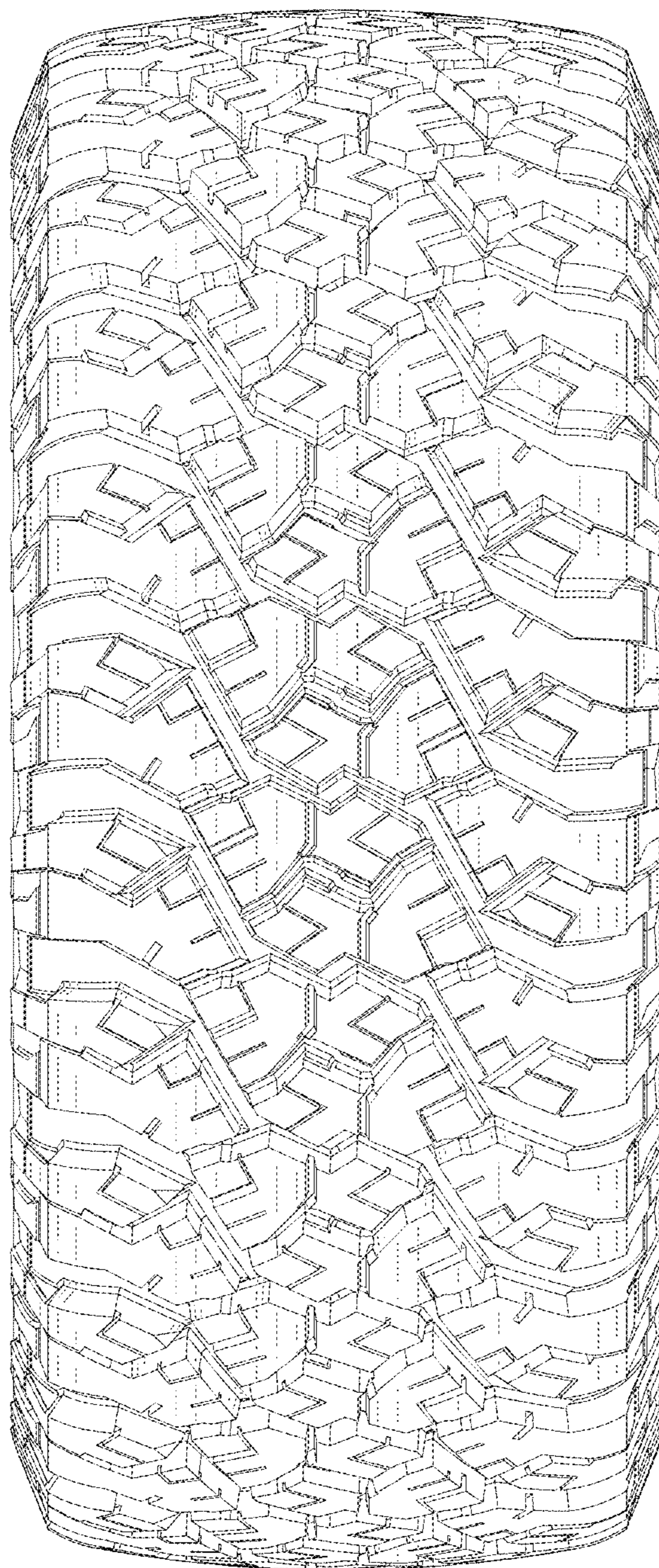

FIG. 6

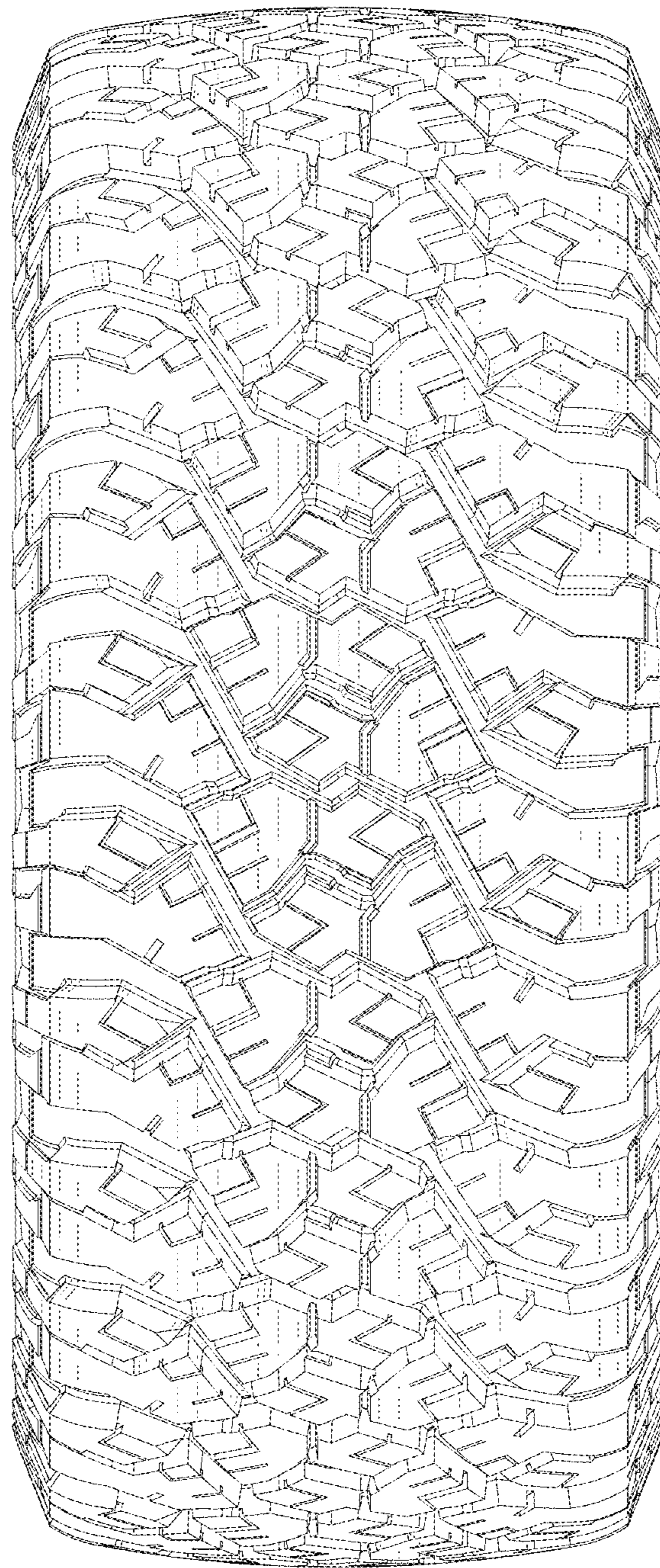

FIG. 7

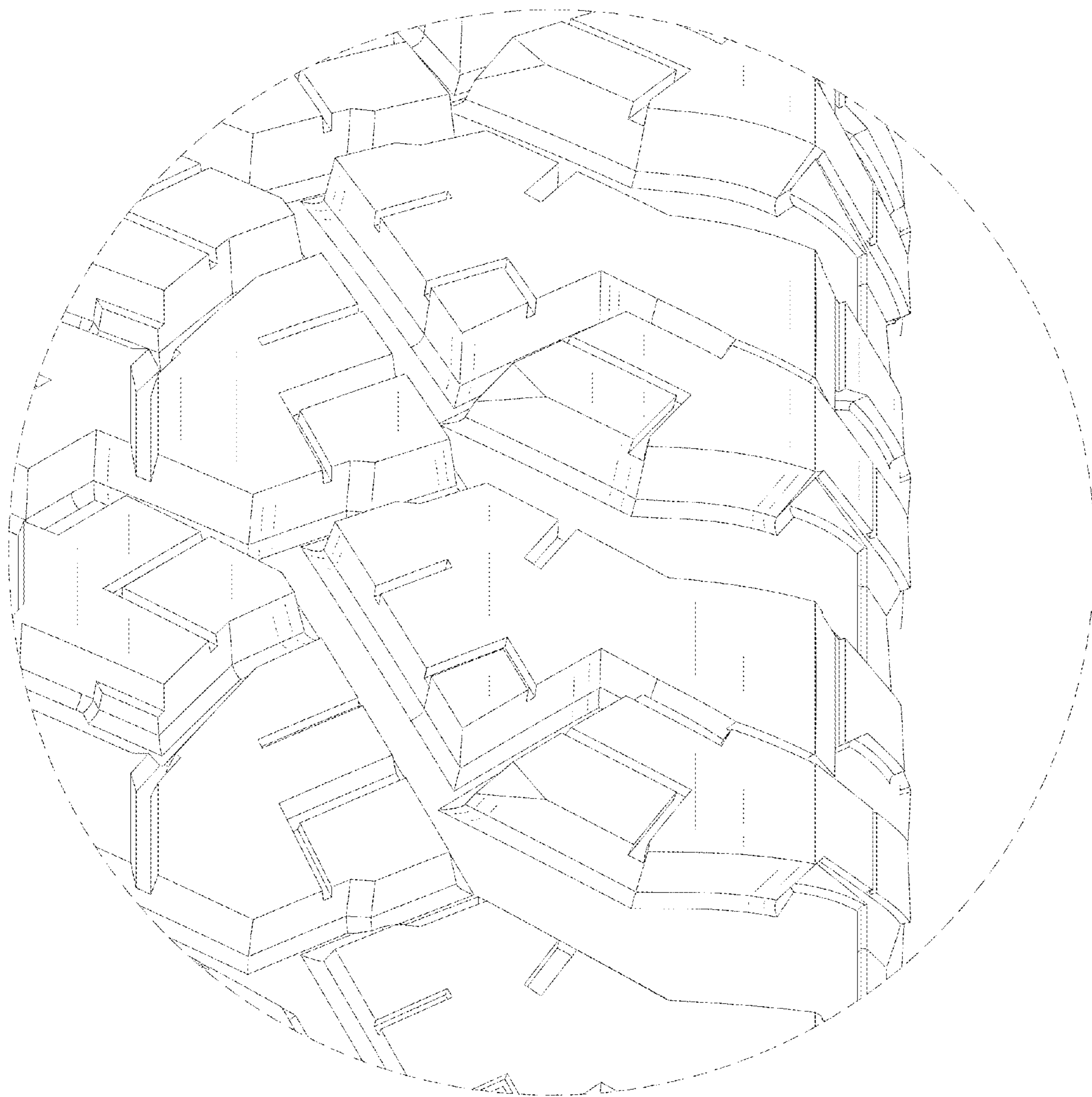

FIG. 8

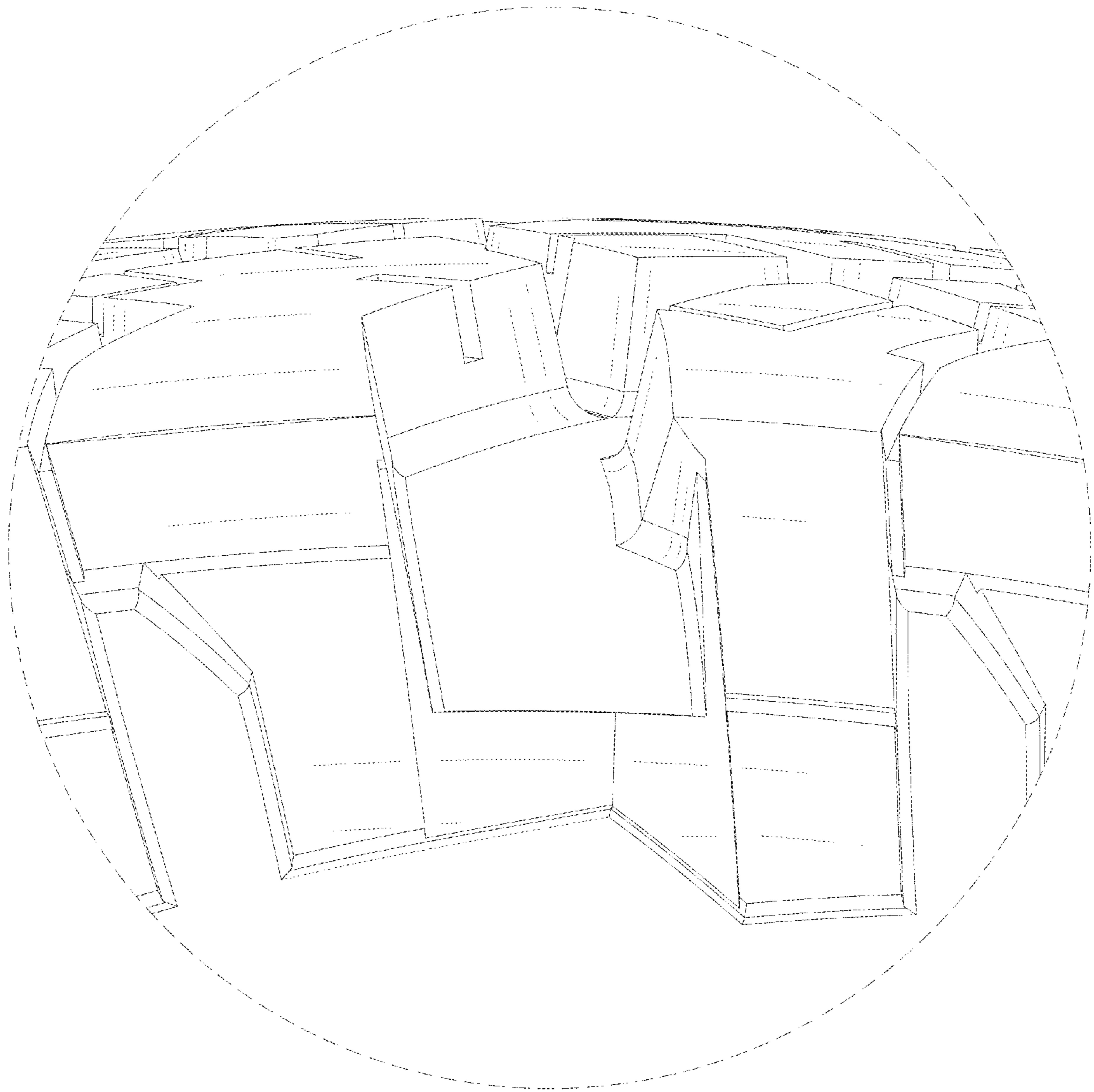

FIG. 9