

US00D966067S

(12) **United States Design Patent**
Handley

(10) **Patent No.:** **US D966,067 S**

(45) **Date of Patent:** **** Oct. 11, 2022**

(54) **APPARATUS FOR HOLDING ELECTRONIC LOCK COMPONENTS**

(71) Applicant: **James Handley**, Apopka, FL (US)

(72) Inventor: **James Handley**, Apopka, FL (US)

(73) Assignee: **Electronic Locksmith, Inc.**, Apopka, FL (US)

(**) Term: **15 Years**

(21) Appl. No.: **29/782,236**

(22) Filed: **May 5, 2021**

Related U.S. Application Data

(62) Division of application No. 29/643,700, filed on Apr. 11, 2018, now Pat. No. Des. 922,843.

(51) **LOC (13) Cl.** **08-05**

(52) **U.S. Cl.**
USPC **D8/71; D3/304**

(58) **Field of Classification Search**
USPC D8/71; D3/20, 26, 304–315; D19/65, D19/100
CPC B25H 5/00; B25H 1/04; B25H 3/00; A47B 13/00
See application file for complete search history.

(56) **References Cited**

U.S. PATENT DOCUMENTS

D307,500 S	*	4/1990	Mullaly	D3/905
D331,942 S		12/1992	Kirchner		
D358,710 S		5/1995	Meyers et al.		
D419,772 S		2/2000	Williams		
D433,568 S		11/2000	Willison		
D472,711 S		4/2003	Chen		
D504,568 S		5/2005	Willison		

D512,836 S		12/2005	Marnell		
D615,773 S	*	5/2010	Fojtasek	D3/313
D660,086 S		5/2012	Buchman		
D727,623 S	*	4/2015	Nickell	D3/313
D802,525 S		11/2017	Mohr		
D846,281 S	*	4/2019	Greenwood	D3/313
D848,151 S	*	5/2019	Greenwood	D3/313
D850,108 S		6/2019	Hsu		
D876,836 S		3/2020	Stevens		
D884,346 S	*	5/2020	Hsu	D3/313
D887,488 S		6/2020	Bakker		
10,723,015 B1		7/2020	Wallow		
D901,371 S		11/2020	Besley		
D922,843 S	*	6/2021	Handley	D8/71
D941,026 S	*	1/2022	Stevens	D3/313
D943,379 S	*	2/2022	Zhang	D8/71

* cited by examiner

Primary Examiner — Keli L Hill

Assistant Examiner — Harold E Blackwell, II

(74) *Attorney, Agent, or Firm* — Christopher M. Ramsey; GrayRobinson, P.A.

(57) **CLAIM**

The ornamental design of an apparatus for holding electronic lock components, as shown and described.

DESCRIPTION

FIG. 1 is a top perspective view of an apparatus for holding electronic lock components.

FIG. 2 is a bottom perspective view thereof.

FIG. 3 is a front side perspective view thereof.

FIG. 4 is a back side perspective view thereof.

FIG. 5 is a right side view thereof; and,

FIG. 6 is a left side view thereof.

The broken lines illustrate portions of the apparatus for holding electronic lock components, which form no part of the claimed design.

1 Claim, 3 Drawing Sheets

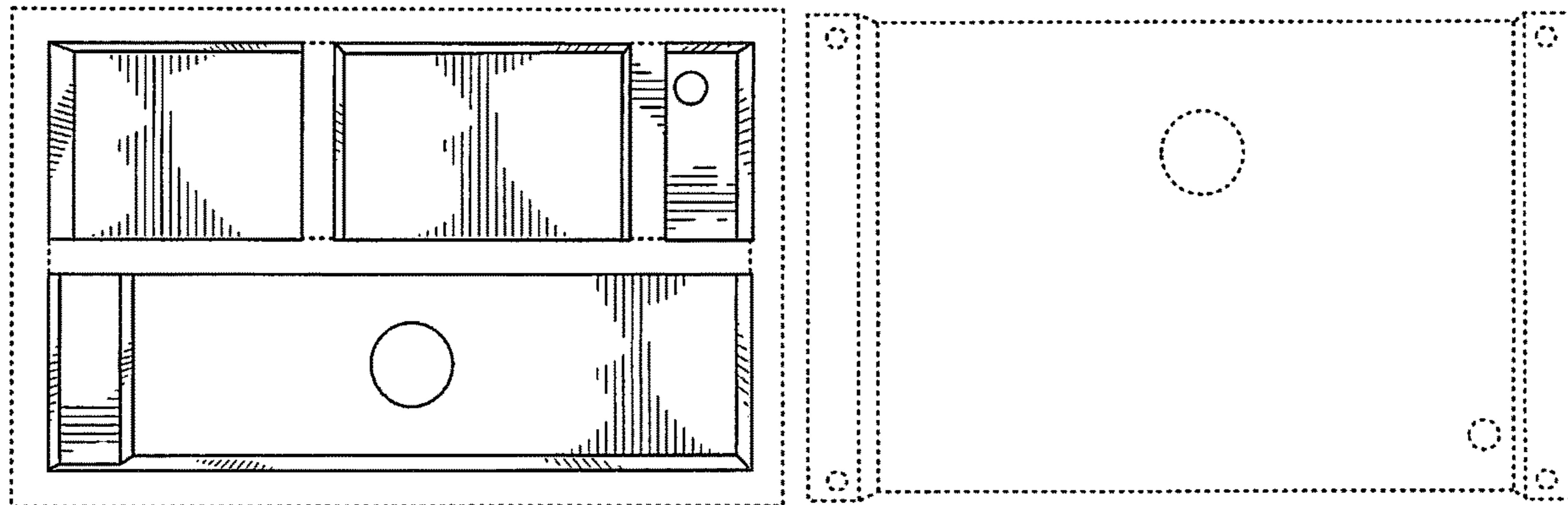

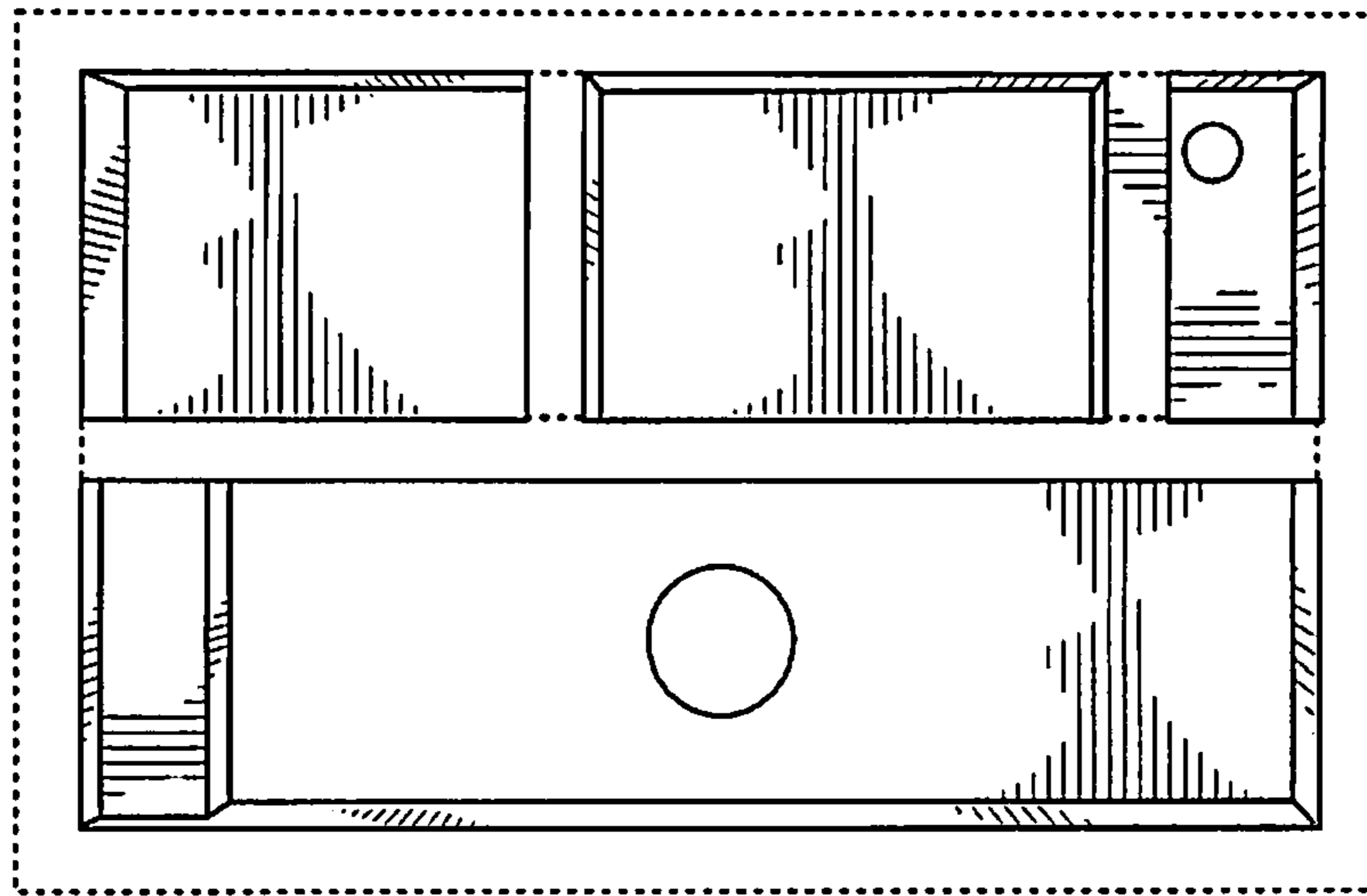

FIG. 1

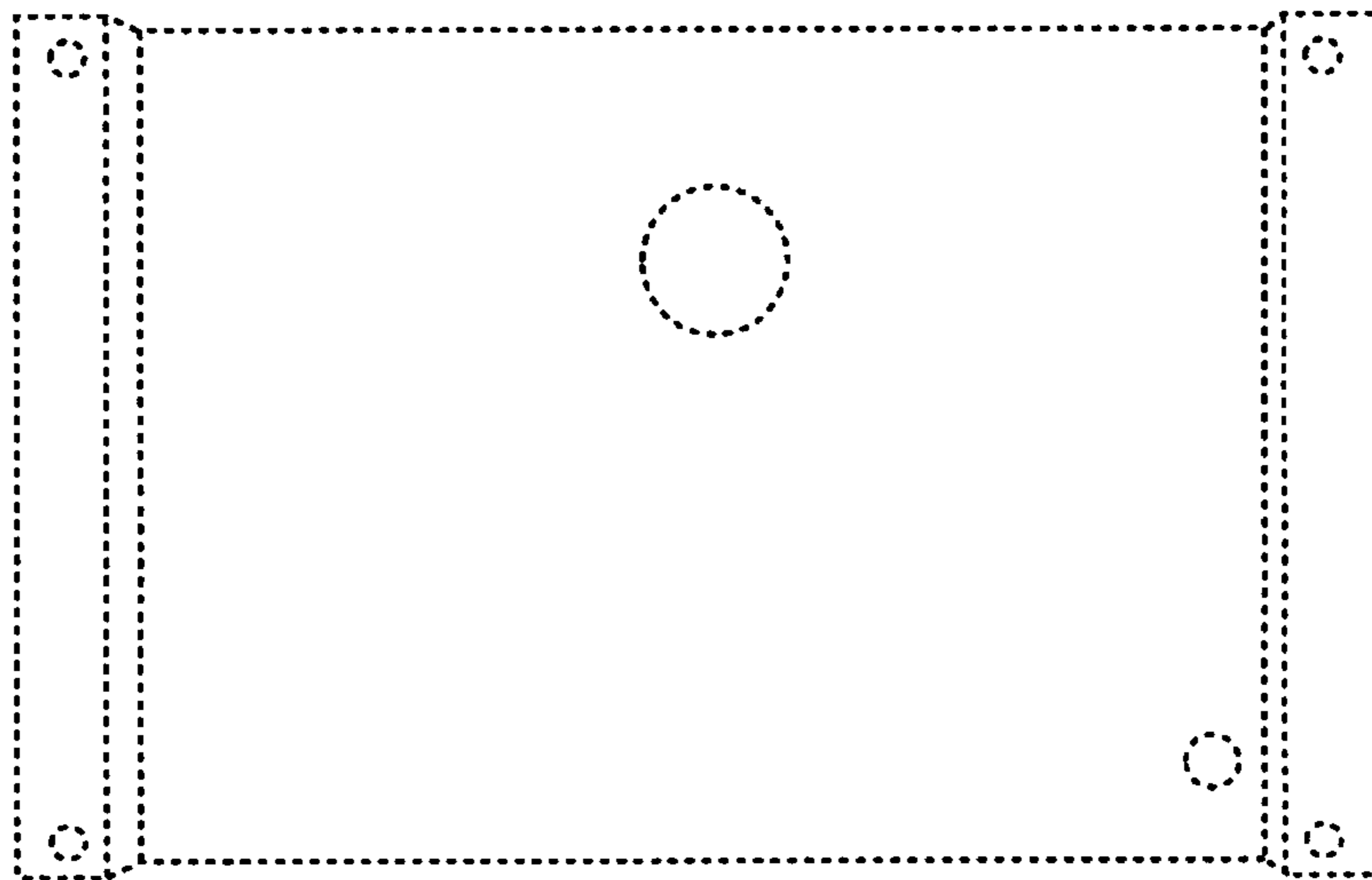

FIG. 2

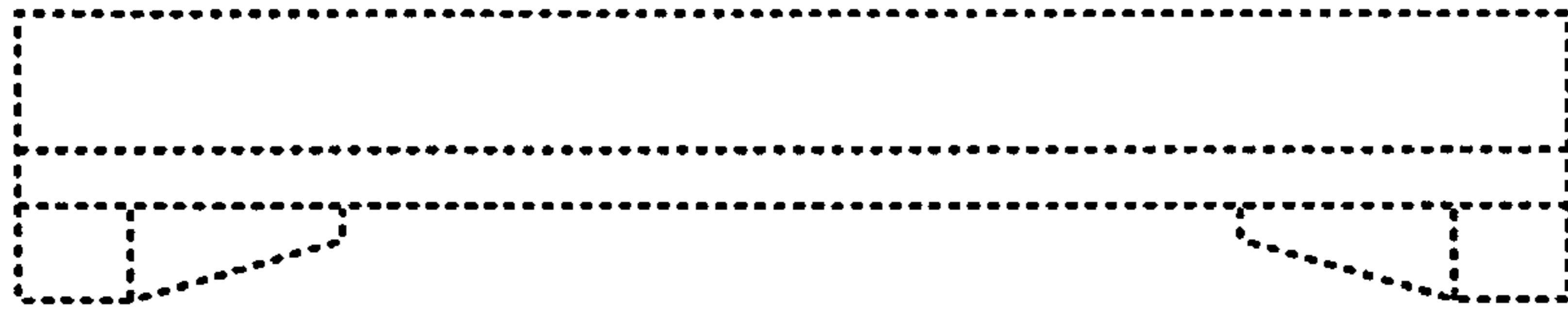

FIG. 3

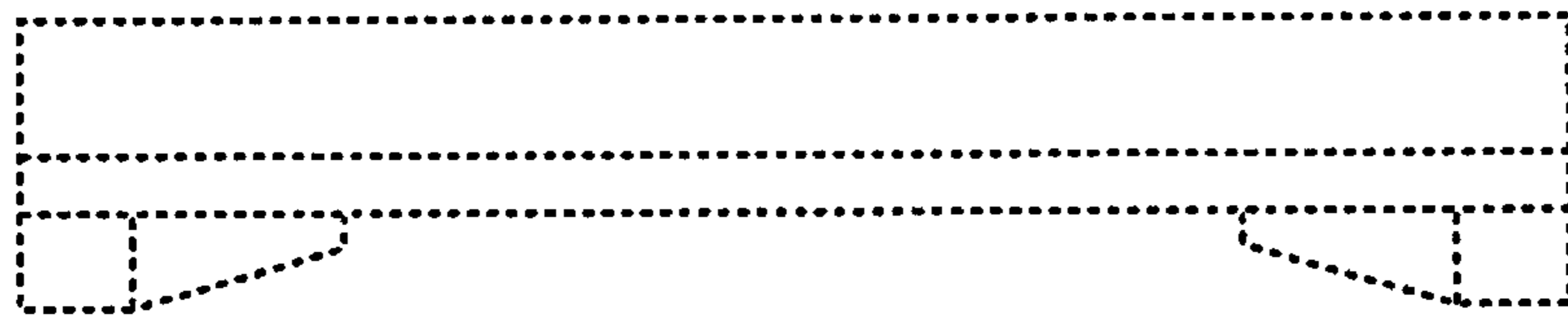

FIG. 4

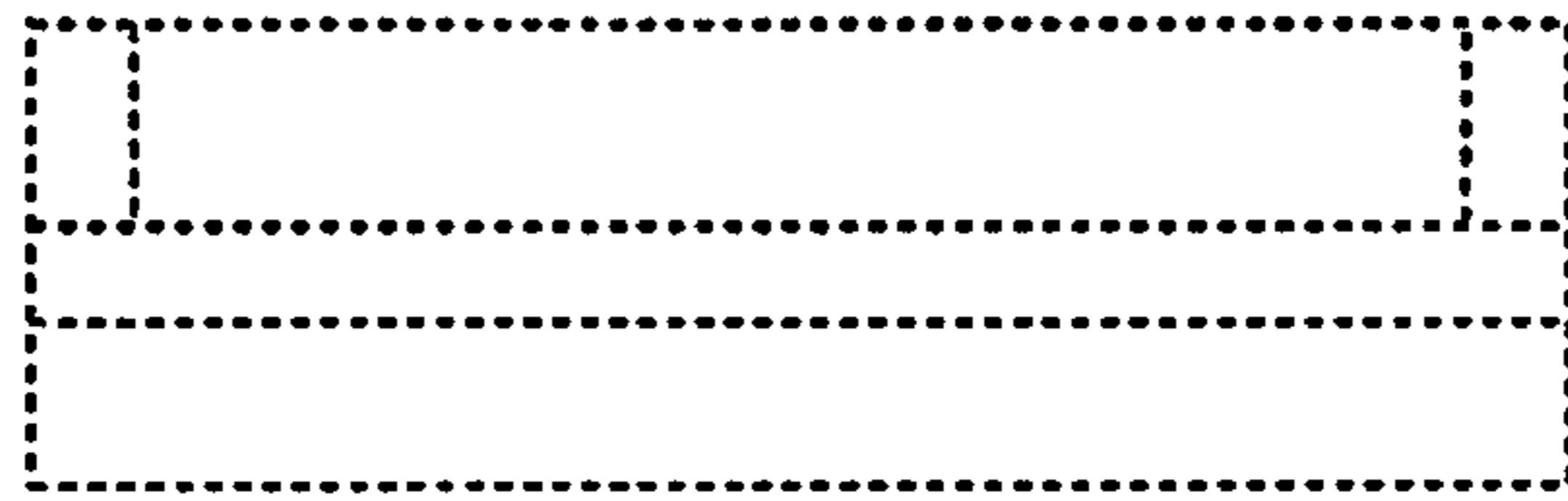

FIG. 5

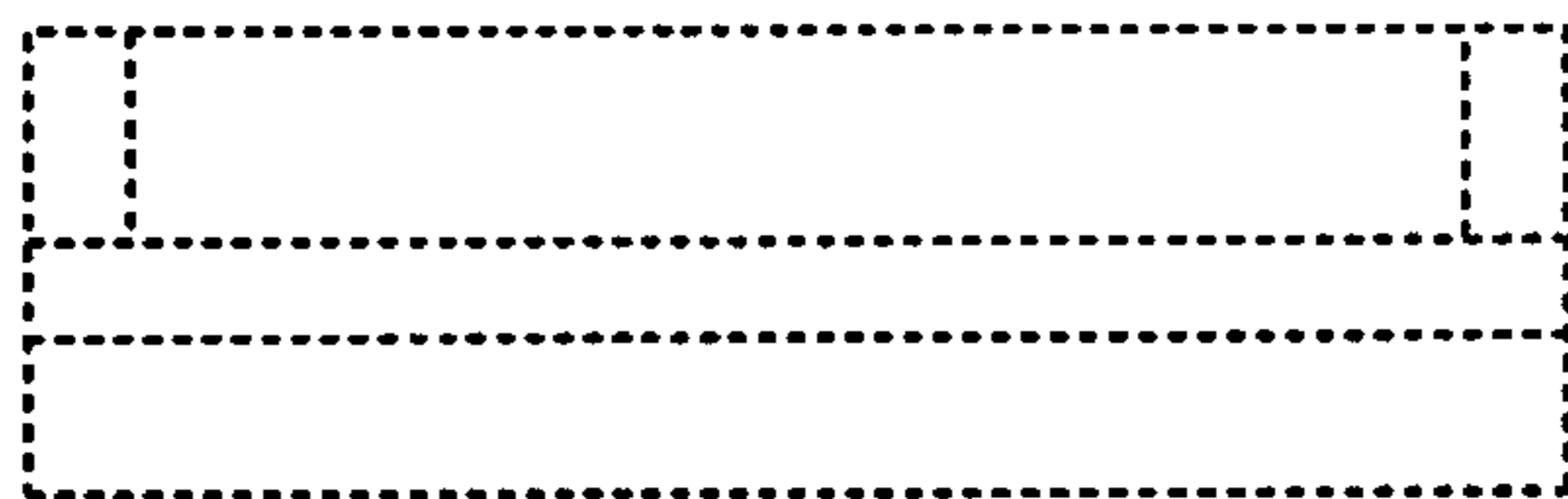

FIG. 6