



US00D965821S

(12) **United States Design Patent** (10) **Patent No.:** **US D965,821 S**
Phillips et al. (45) **Date of Patent:** **** *Oct. 4, 2022**

(54) **SHED**
(71) Applicant: **SUNCAST TECHNOLOGIES, LLC**,
Palm Beach Gardens, FL (US)
(72) Inventors: **William J. Phillips**, Batavia, IL (US);
Stephen Whitehead, Elgin, IL (US);
Torrence Anderson, Overland Park, KS
(US)

D538,440 S * 3/2007 Walsh D25/48.3
D559,011 S * 1/2008 Mehmen D6/671.1
D591,076 S * 4/2009 Guizzardi D6/671.1
D625,835 S * 10/2010 McKimmy D25/33
D688,806 S * 8/2013 Phillips D25/33
8,511,001 B2 * 8/2013 Uffner E04B 1/34321
52/66
D728,824 S * 5/2015 McKimmy D25/33
D730,541 S * 5/2015 Phillips D25/33
D767,921 S * 10/2016 Burden D6/671.1

(Continued)

(73) Assignee: **Suncast Technologies, LLC**, Palm
Beach Gardens, FL (US)

FOREIGN PATENT DOCUMENTS

(*) Notice: This patent is subject to a terminal dis-
claimer.

GB 2007355 * 6/1990
GB 6016389 * 8/2017
JP D1082806 * 8/2000

(**) Term: **15 Years**

OTHER PUBLICATIONS

(21) Appl. No.: **29/713,518**

Knotty Pine Veneer 2 Panel Plank Solid Wood Interior Barn Slab
Door, May 19, 2018, Home Depot, <https://www.homedepot.com/p/Masonite-36-in-x-84-in-Knotty-Pine-Veneer-2-Panel-Plank-Solid-Wood-Interior-Barn-Door-Slab-82048/205517985> (Year: 2018).*

(22) Filed: **Nov. 15, 2019**

(51) **LOC (13) Cl.** **25-02**

(52) **U.S. Cl.**
USPC **D25/48.3**

(58) **Field of Classification Search**
USPC D25/48.2, 48.3, 33, 16, 59, 22, 15, 17,
D25/18, 29, 32, 30, 34; D6/663, 667,
D6/671.1; D34/7, 8, 11, 1; D30/108;
D3/273, 294
CPC E04H 6/005; E04H 1/12; E04H 1/1216;
E04H 1/1205; E04B 1/34321; E04B
2001/34389

See application file for complete search history.

Primary Examiner — Brett Miller

(74) *Attorney, Agent, or Firm* — McHale & Slavin, P.A.

(57) **CLAIM**

The ornamental design for a shed, as shown and described.

DESCRIPTION

FIG. 1 is a top front left perspective view of the shed of the
present invention;
FIG. 2 is a top front right perspective view thereof;
FIG. 3 is a front view thereof;
FIG. 4 is a rear view thereof;
FIG. 5 is a left side view thereof;
FIG. 6 is a right side view thereof; and,
FIG. 7 is a top view thereof.
The portions of the shed illustrated in broken lines are not
claimed.

(56) **References Cited**

U.S. PATENT DOCUMENTS

D332,332 S * 1/1993 Markey D34/1
D365,154 S * 12/1995 Maple D25/16
D375,169 S * 10/1996 Hunt D25/16
D384,419 S * 9/1997 Dickinson D25/16
D468,442 S * 1/2003 Tisbo D25/16
D468,833 S * 1/2003 Tisbo D25/33

1 Claim, 7 Drawing Sheets

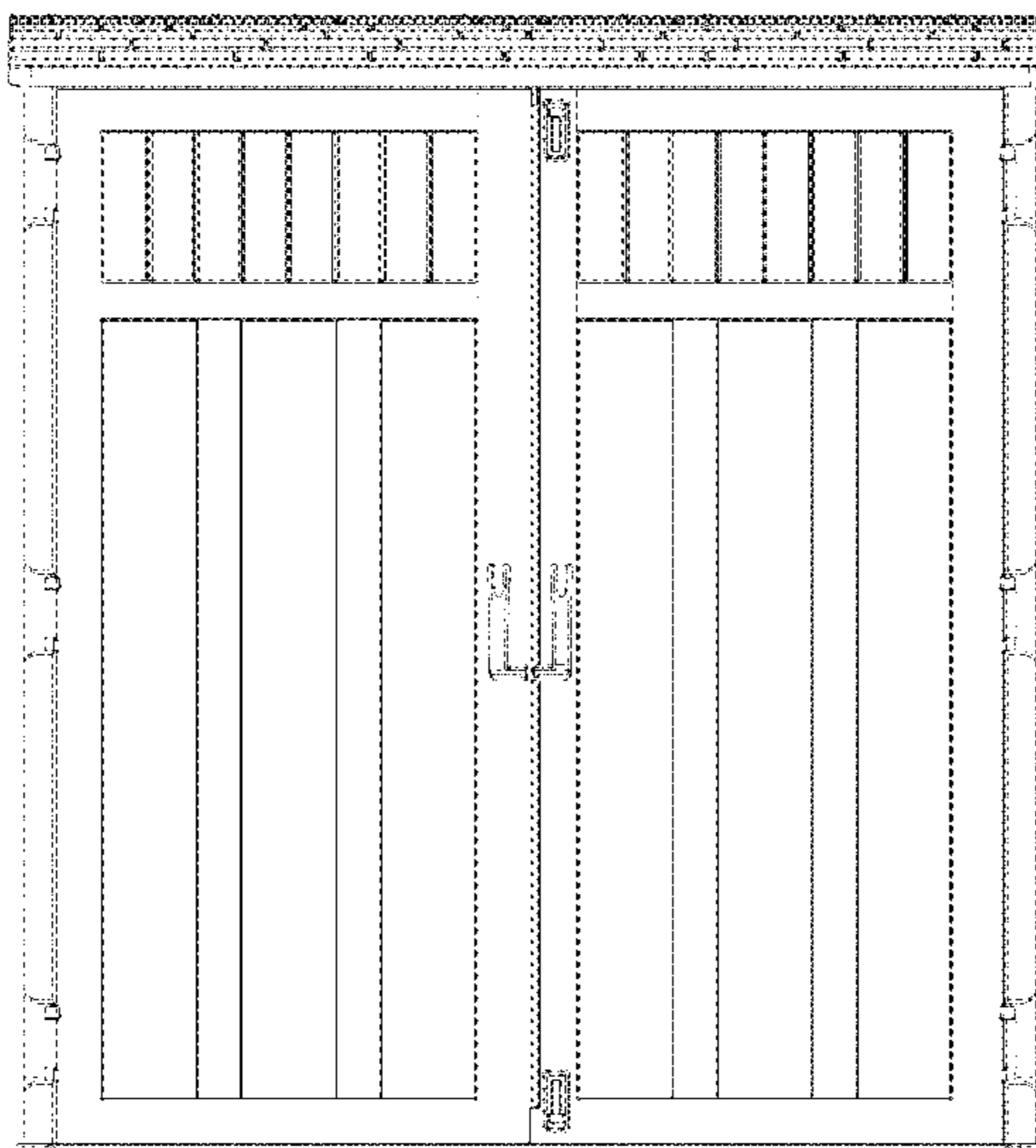

(56)

References Cited

U.S. PATENT DOCUMENTS

D769,032 S *	10/2016	Burden	D6/671.1
D784,557 S *	4/2017	Thuma	D25/33
D870,495 S *	12/2019	Guo	D6/671
D914,401 S *	3/2021	Leng	D6/667
D914,402 S *	3/2021	Xiao	D6/667
D919,970 S *	5/2021	Kim	D3/294

* cited by examiner

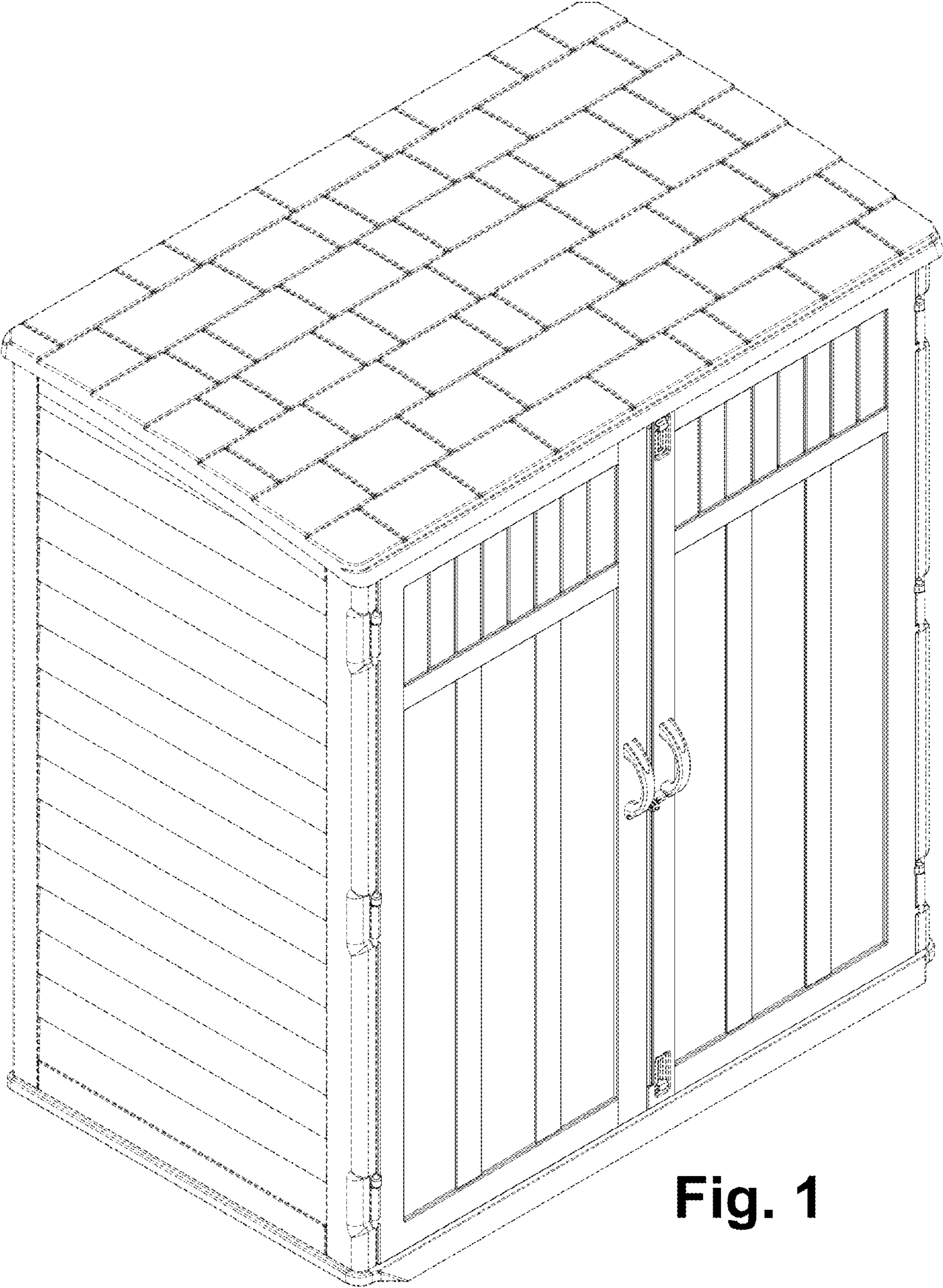

Fig. 1

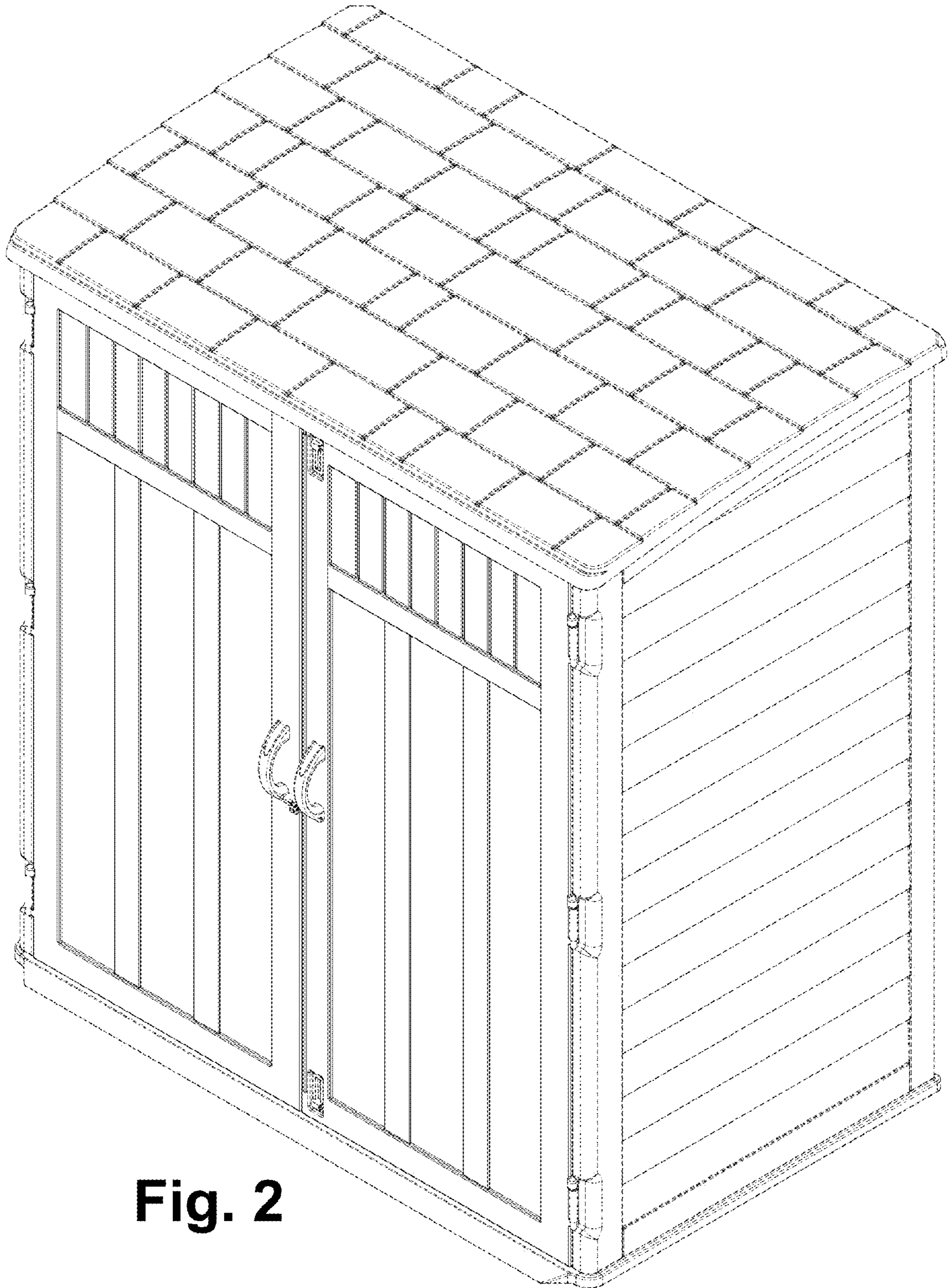

Fig. 2

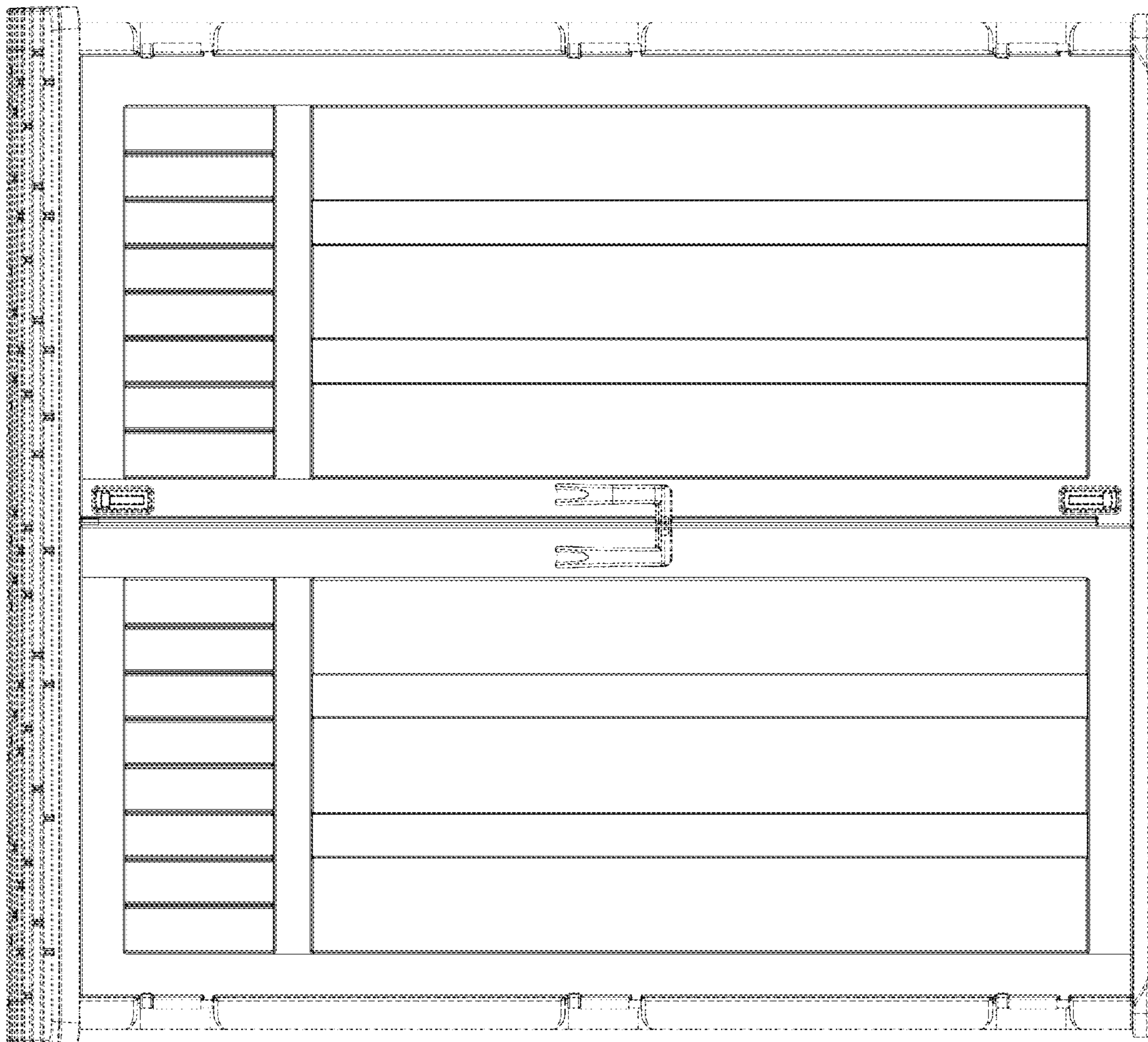
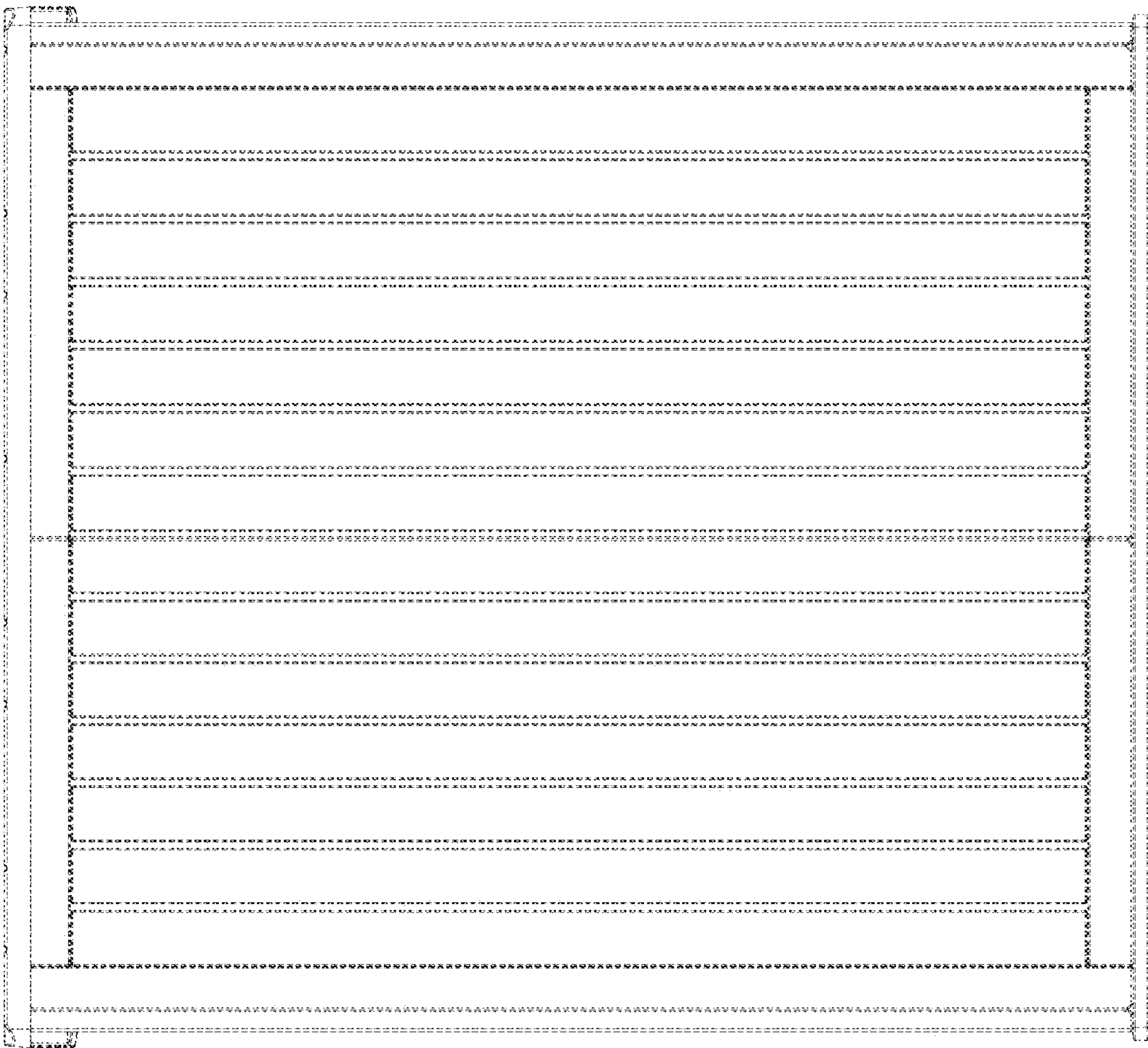

Fig. 3

Fig. 4



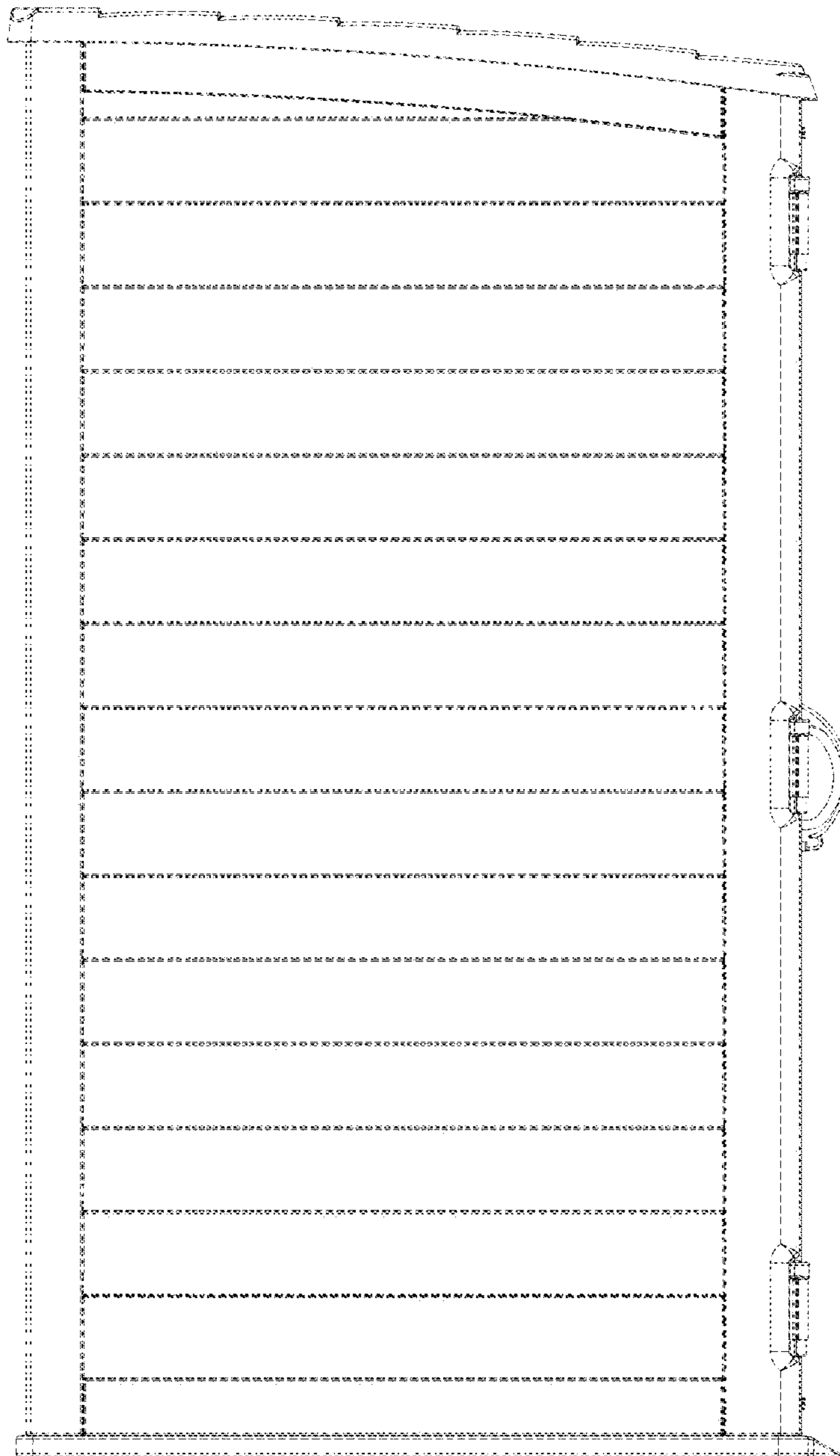

Fig. 5

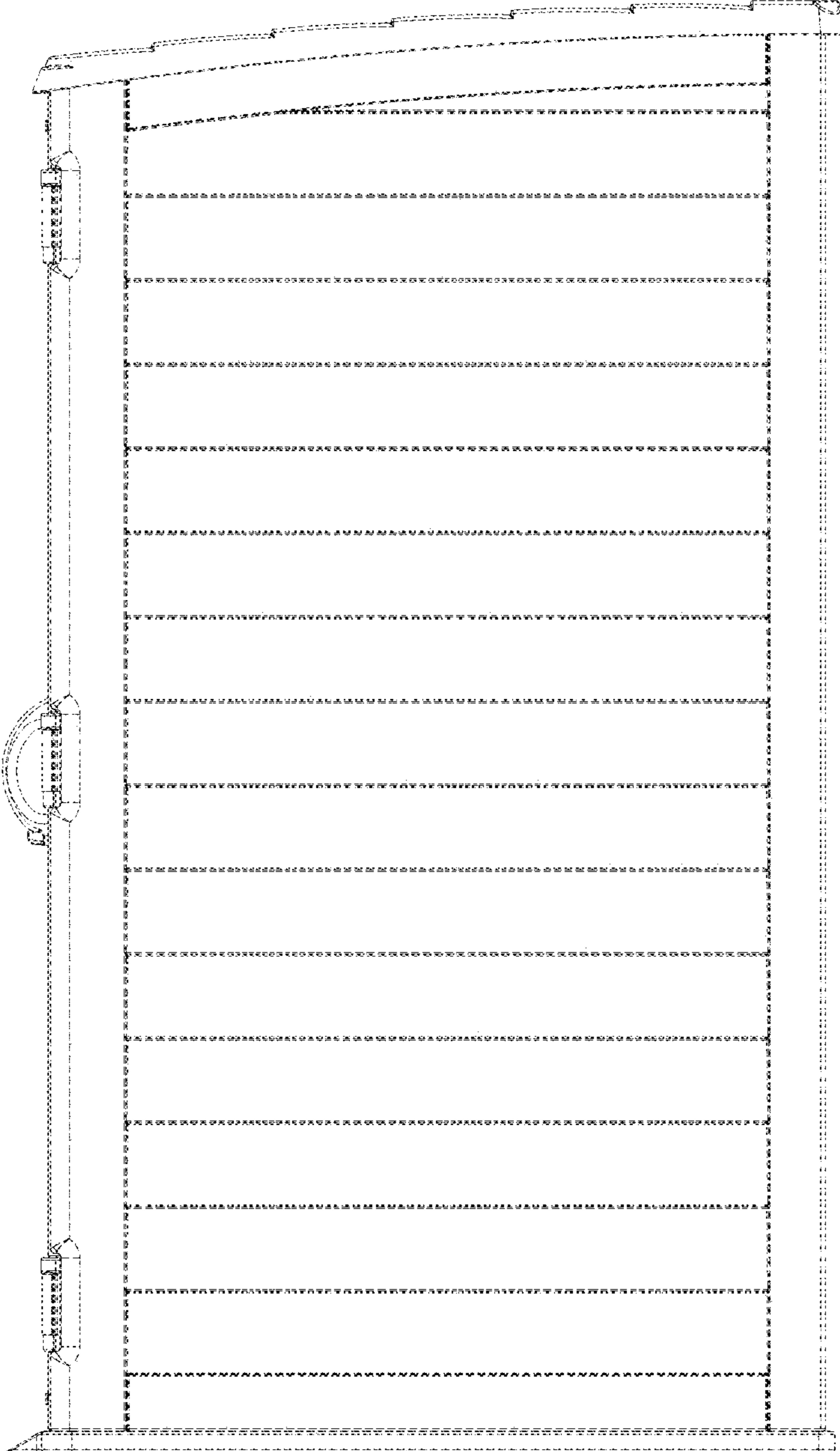

Fig. 6

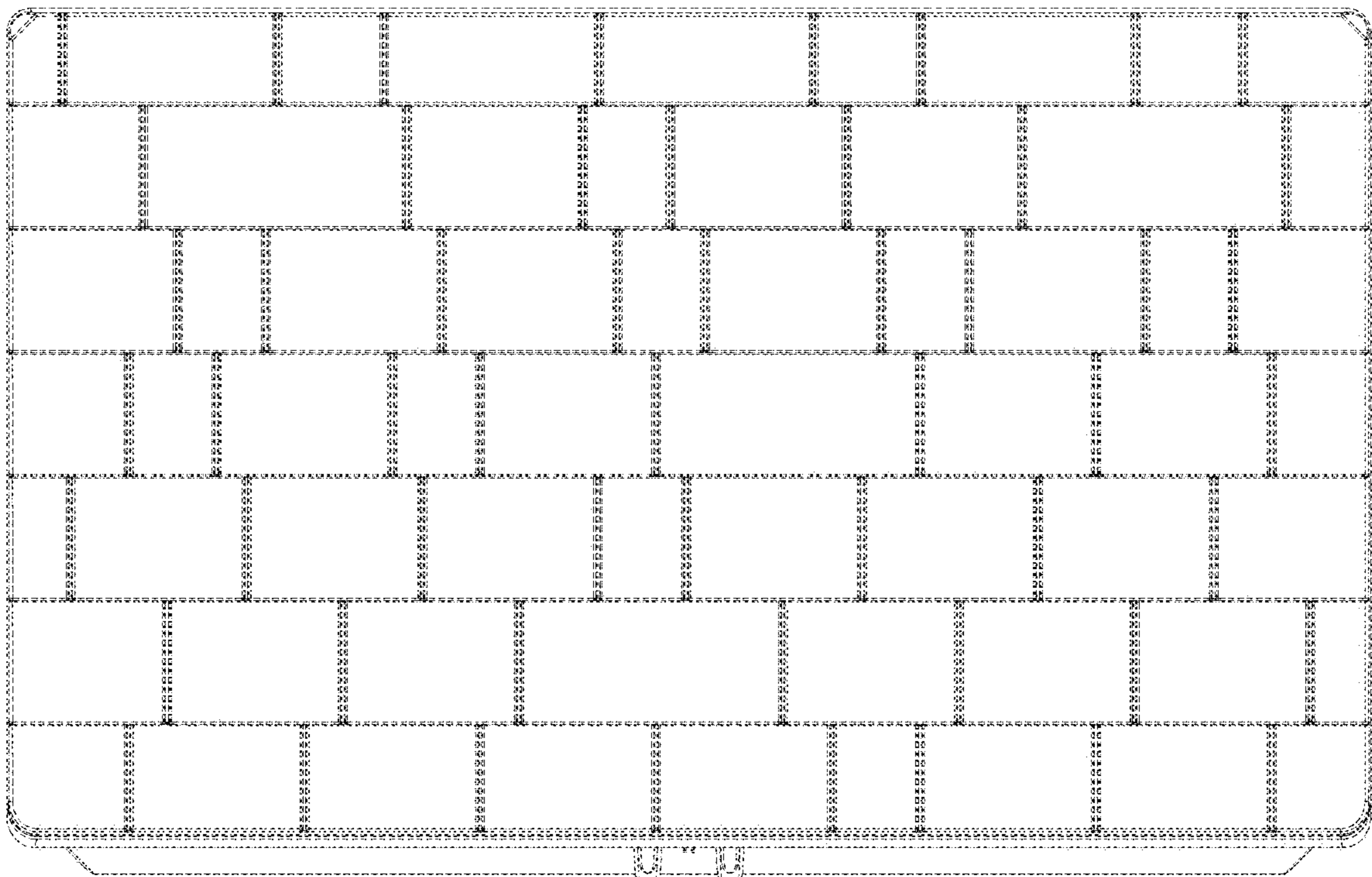

Fig. 7