



US00D965755S

(12) **United States Design Patent** (10) **Patent No.:** **US D965,755 S**
Sugano (45) **Date of Patent:** **** Oct. 4, 2022**

(54) **AIR CONDITIONER**
(71) Applicant: **Chihiro Sugano**, Osaka (JP)
(72) Inventor: **Chihiro Sugano**, Osaka (JP)
(73) Assignee: **DAIKIN INDUSTRIES, LTD.**, Osaka (JP)

(**) Term: **15 Years**
(21) Appl. No.: **29/753,843**
(22) Filed: **Oct. 2, 2020**

(30) **Foreign Application Priority Data**
Apr. 27, 2020 (JP) 2020-008546 D
(51) **LOC (13) Cl.** **23-04**
(52) **U.S. Cl.**
USPC **D23/351**
(58) **Field of Classification Search**
USPC D23/314, 325, 332, 333, 351, 356, 359,
D23/315, 357, 361, 385
CPC F24F 1/0007; F24F 13/20
See application file for complete search history.

(56) **References Cited**
U.S. PATENT DOCUMENTS
D529,595 S * 10/2006 Ueno D23/351
D632,769 S * 2/2011 Seki D23/351
D681,180 S * 4/2013 Chouji D23/351
D689,178 S * 9/2013 Ueno D23/351
D689,179 S * 9/2013 Nishiguchi D23/351
D700,690 S * 3/2014 Chouji D23/351
D700,958 S * 3/2014 Ikegaya D23/351
D708,725 S * 7/2014 Niki D23/351
D760,882 S * 7/2016 Park D23/351
D773,021 S * 11/2016 Niki D23/351
D811,569 S * 2/2018 Fujioka D23/351
D849,909 S * 5/2019 Arai D23/351

D849,910 S * 5/2019 Arai D23/351
D849,911 S * 5/2019 Arai D23/351
D852,341 S * 6/2019 Nakamori D23/351
D852,342 S * 6/2019 Kosuge D23/351
D852,343 S * 6/2019 Kosuge D23/351
D886,265 S * 6/2020 Yamamoto D23/351
D957,601 S * 7/2022 Hamasaki D23/351
D957,602 S * 7/2022 Hamasaki D23/351

OTHER PUBLICATIONS

“40MAQ High Wall Ductless System Sizes 09 to 36—Owners Manual”, <https://manuals.plus/carrier/high-wall-ductless-system-40maq-manual#axzz7aRPieM4d>, Published Oct. 2017, retrieved Jul. 25, 2022. (Year: 2017).*

* cited by examiner

Primary Examiner — Amy C Wierenga
Assistant Examiner — Andrea Marie McKay
(74) *Attorney, Agent, or Firm* — Manabu Kanesaka

(57) **CLAIM**

The ornamental design for an air conditioner, as shown and described.

DESCRIPTION

FIG. 1 is a front bottom perspective view of an air conditioner showing my new design;
FIG. 2 is a front view thereof;
FIG. 3 is a rear view thereof;
FIG. 4 is a top plan view thereof;
FIG. 5 is a bottom view thereof;
FIG. 6 is a left side view thereof;
FIG. 7 is a right side view thereof; and,
FIG. 8 is a cross-sectional view thereof along the line 8-8 in FIG. 2.
The broken lines depict portions of the air conditioner that form no part of claimed design.

1 Claim, 5 Drawing Sheets

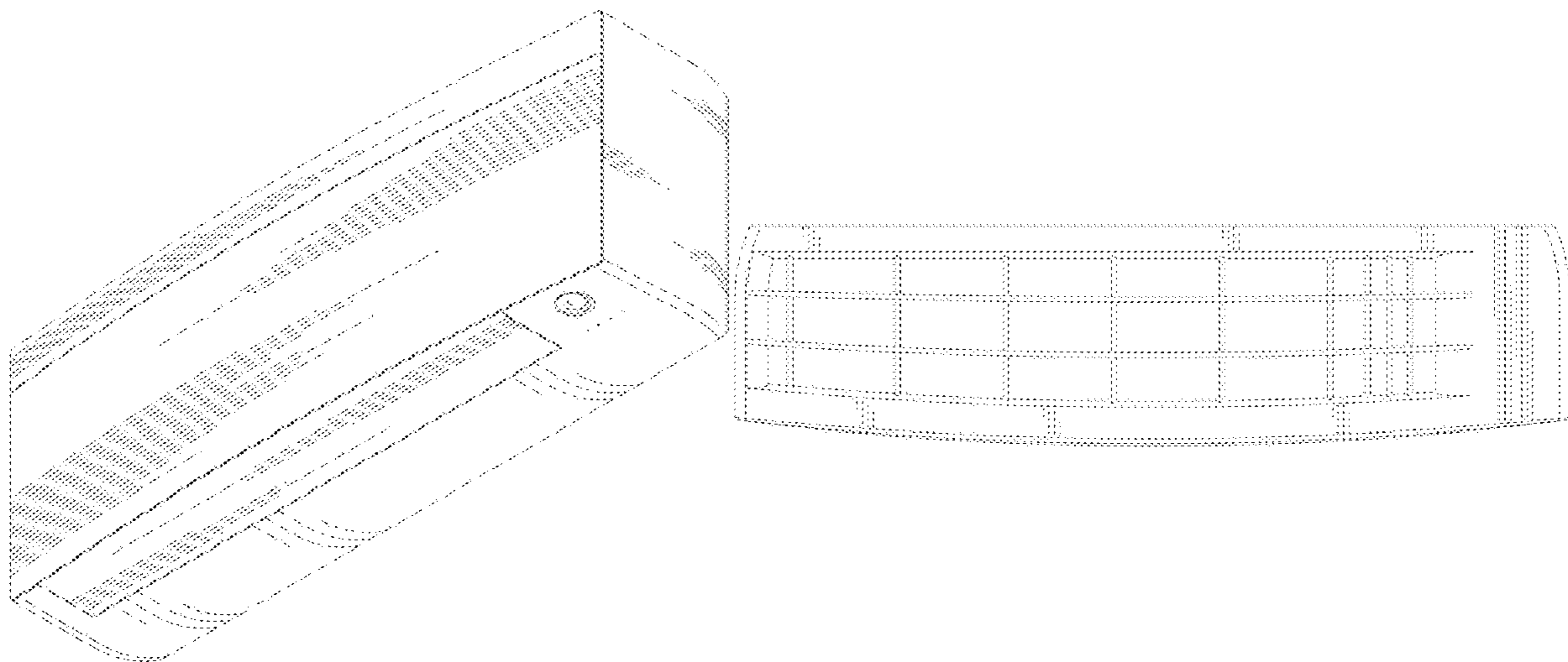

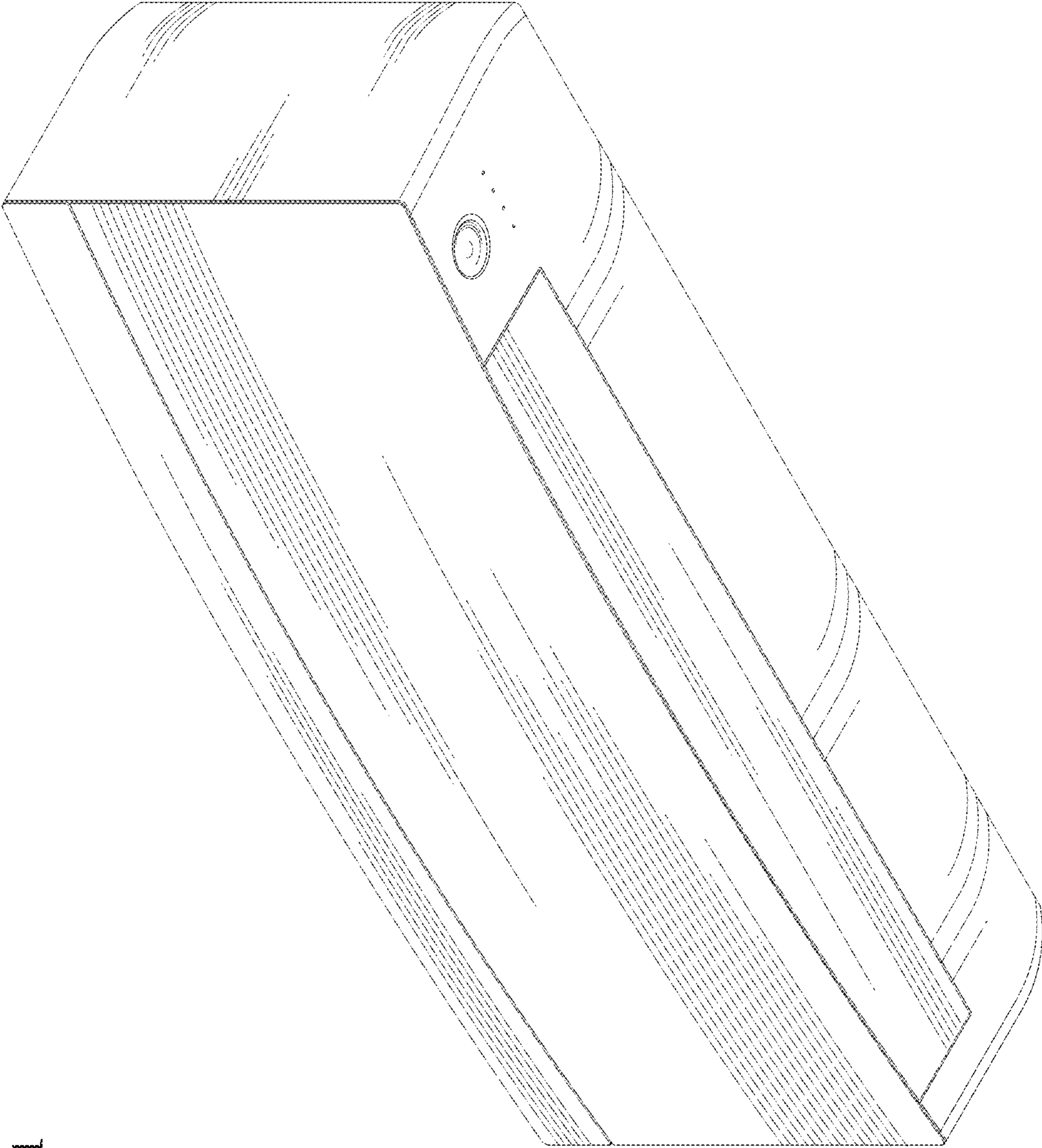

Fig. 1

Fig. 2

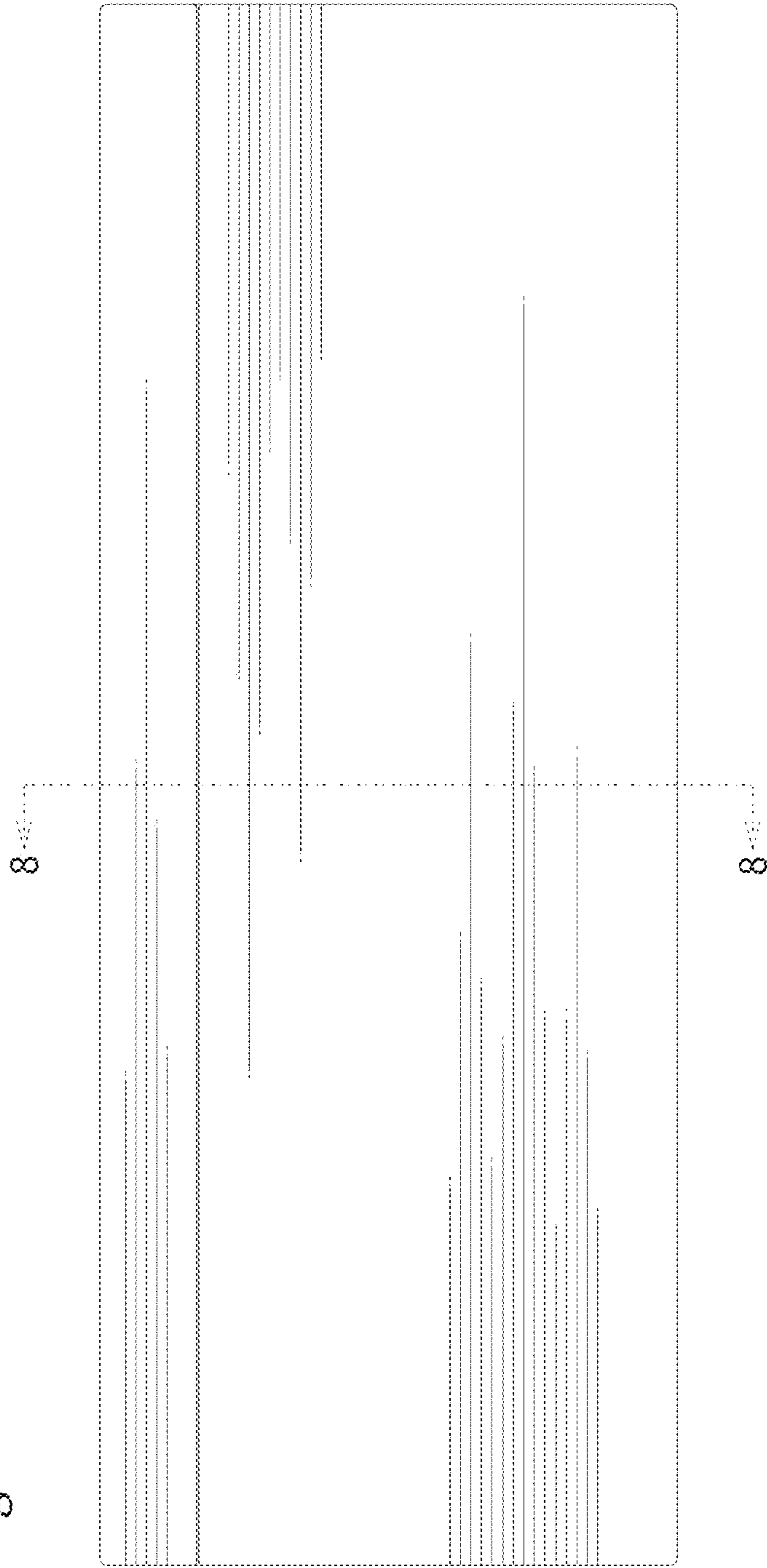

Fig. 3

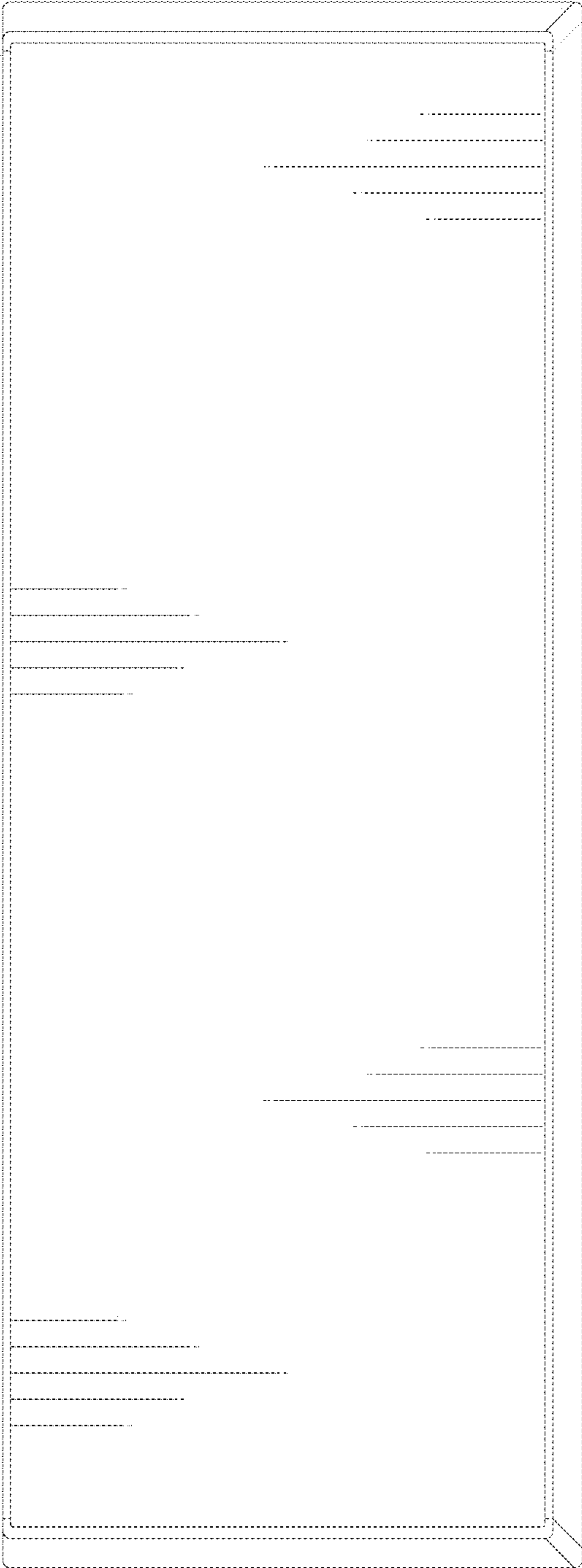

Fig.4

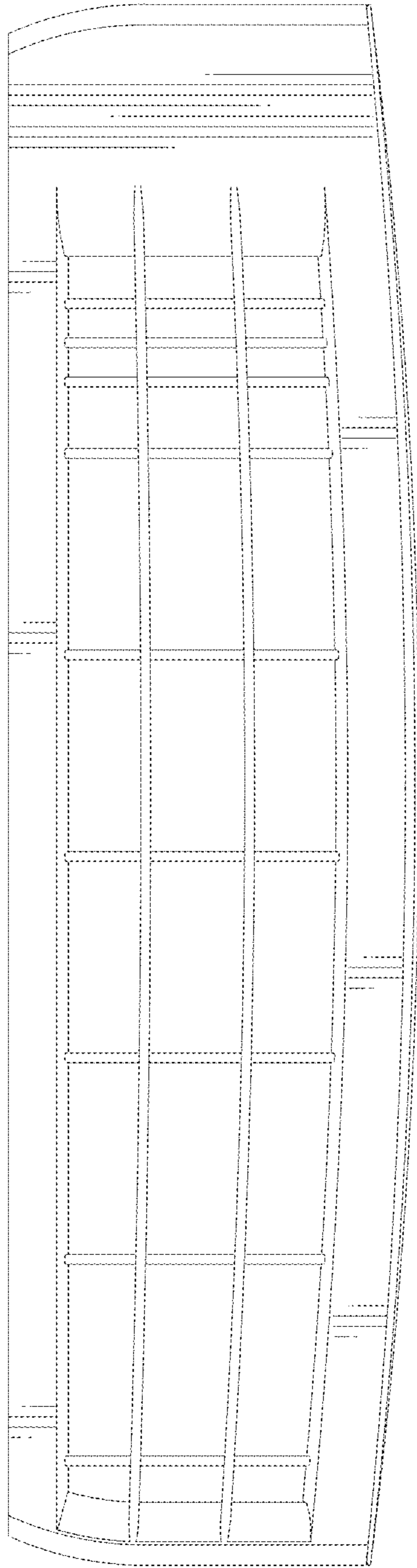

Fig.5

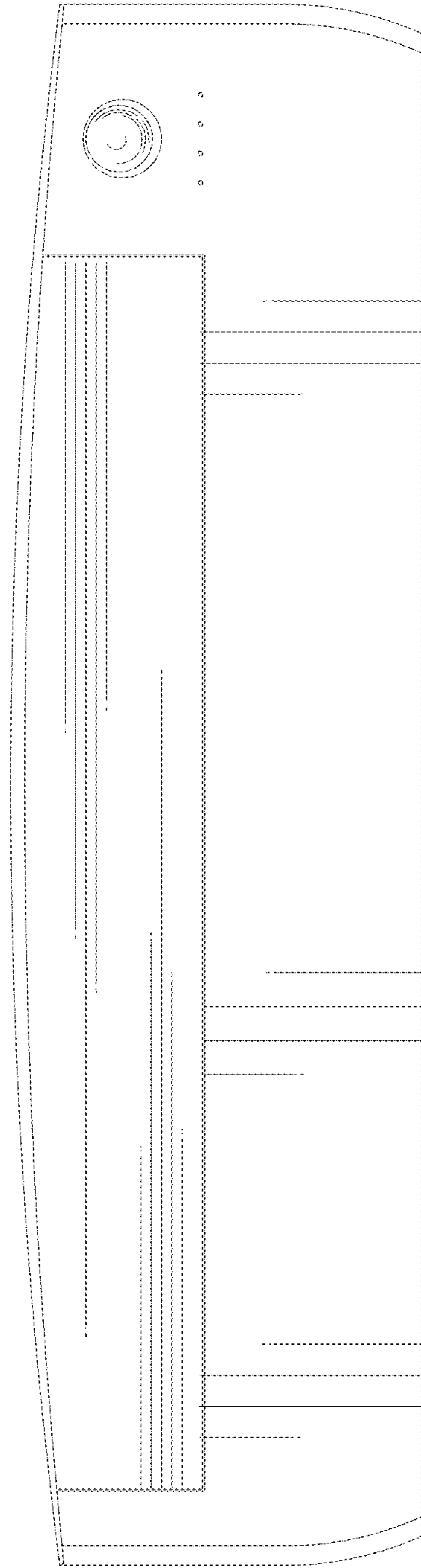

Fig. 8

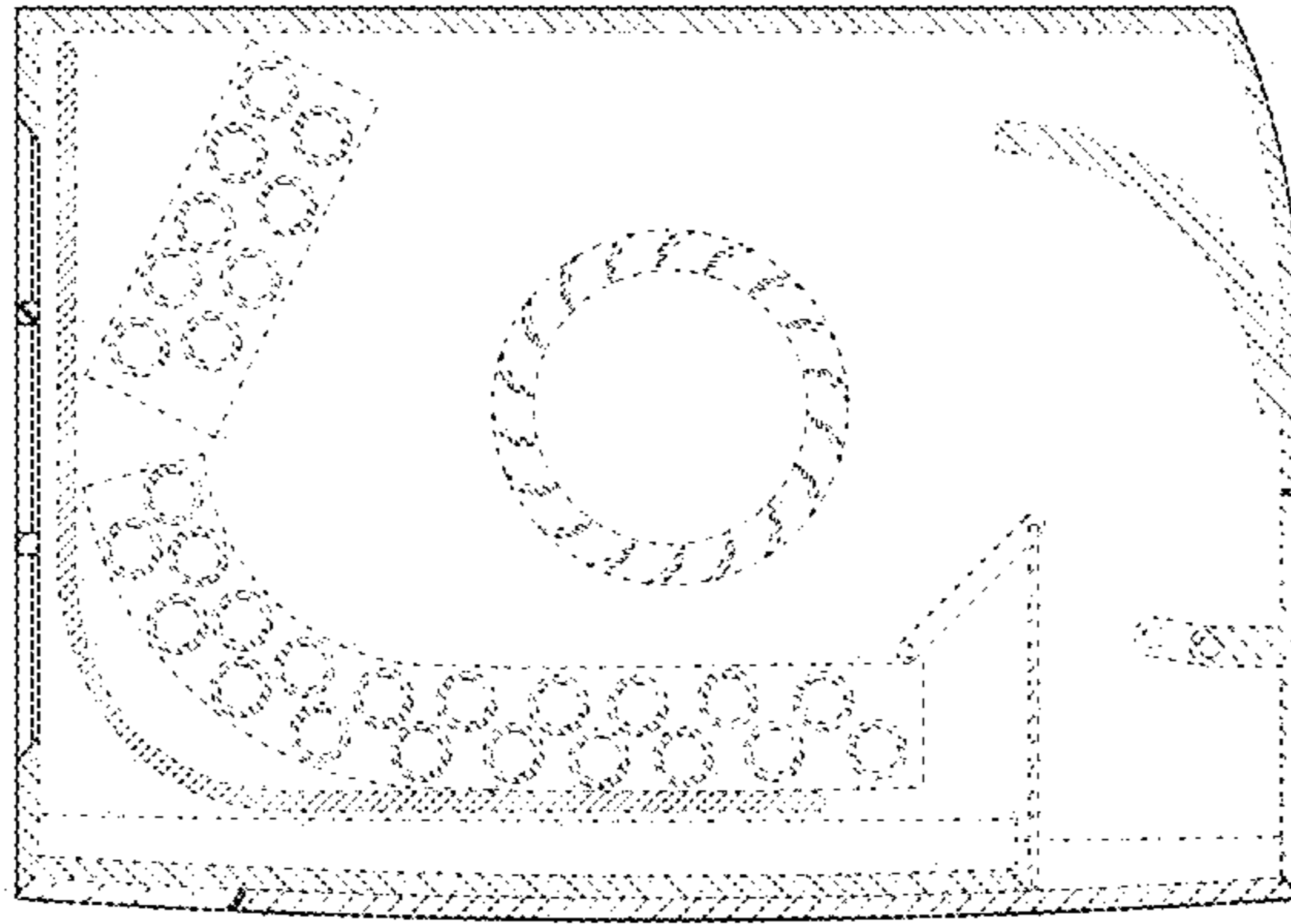

Fig. 7

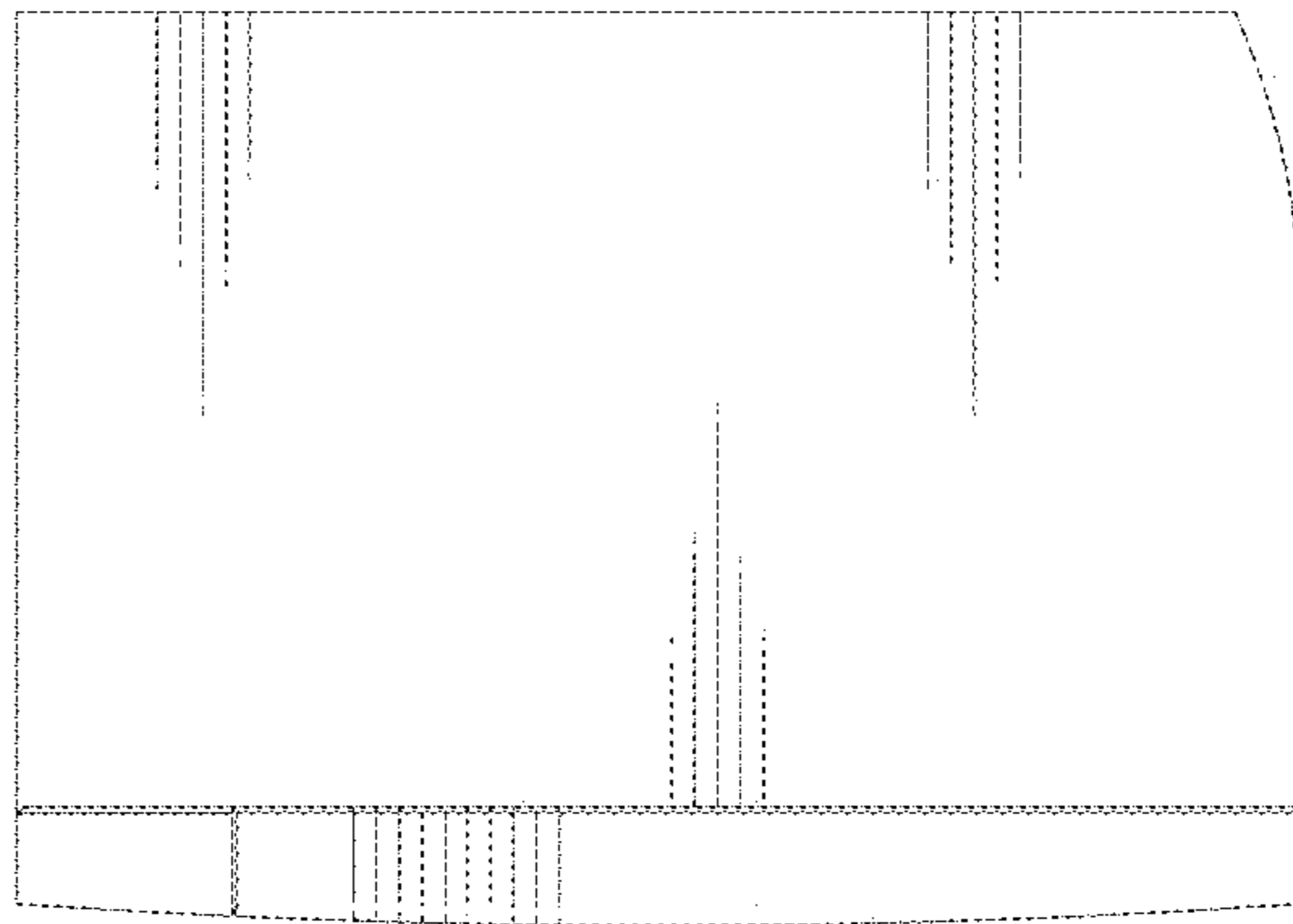

Fig. 6

