



US00D965455S

(12) **United States Design Patent** (10) **Patent No.:** **US D965,455 S**
Patry (45) **Date of Patent:** **** Oct. 4, 2022**

(54) **PORTABLE TEST INSTRUMENT**

FOREIGN PATENT DOCUMENTS

(71) Applicant: **EXFO Inc.**, Quebec (CA)

CN 305471214 * 12/2019

(72) Inventor: **Olivier Patry**, Montreal (CA)

OTHER PUBLICATIONS

(73) Assignee: **EXFO INC.**

Meet the only PON-aware power meter (GPON & EPON) publication date Nov. 30, 2017, (online) URL:<https://www.youtube.com/watch?v=nGINjqfeauw> (Year: 2017).*

(**) Term: **15 Years**

(Continued)

(21) Appl. No.: **29/761,049**

Primary Examiner — George D. Kirschbaum
Assistant Examiner — Antoinette Martine Suiter

(22) Filed: **Dec. 7, 2020**

(51) **LOC (13) Cl.** **10-04**

(52) **U.S. Cl.**

USPC **D10/78**

(58) **Field of Classification Search**

(57) **CLAIM**

USPC D10/78, 70, 80, 75, 65, 46, 103;
D14/238.1, 238, 155, 230, 240, 242, 437,
D14/436, 435, 359, 358, 357, 356, 243,
D14/158, 168, 250, 258, 137, 420;
D13/137.2, 110, 137.1

The ornamental design for a portable test instrument, as shown and described.

CPC H04W 16/18; H04W 16/20; H04W 24/00;
H04W 24/02; H04W 24/04; H04W 24/06;
H04W 24/08; H04W 24/10; H04W 84/18;
H04W 84/20; H04W 84/22; G01C
22/006; G01C 22/00; G01C 3/22; G01C
13/008; G01C 3/02; G01C 21/20; G01C
22/02; G01C 23/005; G01C 3/00; G01C
3/12; G01C 5/06; G01B 3/12; G01B
5/0023; G01B 7/02; G01B 3/02; G01B
3/1046; G01B 3/1084; G01B 5/00; G01B
2003/1025; G01B 2003/103; G01B
2003/1035; G01B 2003/1064; G01B 3/04;
G01B 3/1005; G01B 3/1043; G01B
3/1056; G01B 3/1089; G01B 3/11; G01B
3/16;

DESCRIPTION

The patent or application file contains a least one drawing executed in color. Copies of this patent or patent application publication with color drawing(s) will be provided by the Office upon request and payment of the necessary fee. FIG. 1 is a top front perspective view of a portable test instrument showing the new design; FIG. 2 is a bottom rear perspective view thereof; FIG. 3 is a front elevation view thereof; FIG. 4 is a rear elevation view thereof; FIG. 5 is a left-side elevation view thereof; FIG. 6 is a right-side elevation view thereof; FIG. 7 is a top plan view thereof; and, FIG. 8 is a bottom plan view thereof. The broken lines represented as dot-dash lines, crossing the article in all views, depict break lines which form no part of the claimed design. The appearance of any portion of the article between the dot-dash lines forms no part of the claimed design.

(Continued)

(56) **References Cited**

U.S. PATENT DOCUMENTS

D431,557 S * 10/2000 Lutz, Jr. D14/242
D692,335 S * 10/2013 Waaler D10/81

(Continued)

1 Claim, 8 Drawing Sheets
(8 of 8 Drawing Sheet(s) Filed in Color)

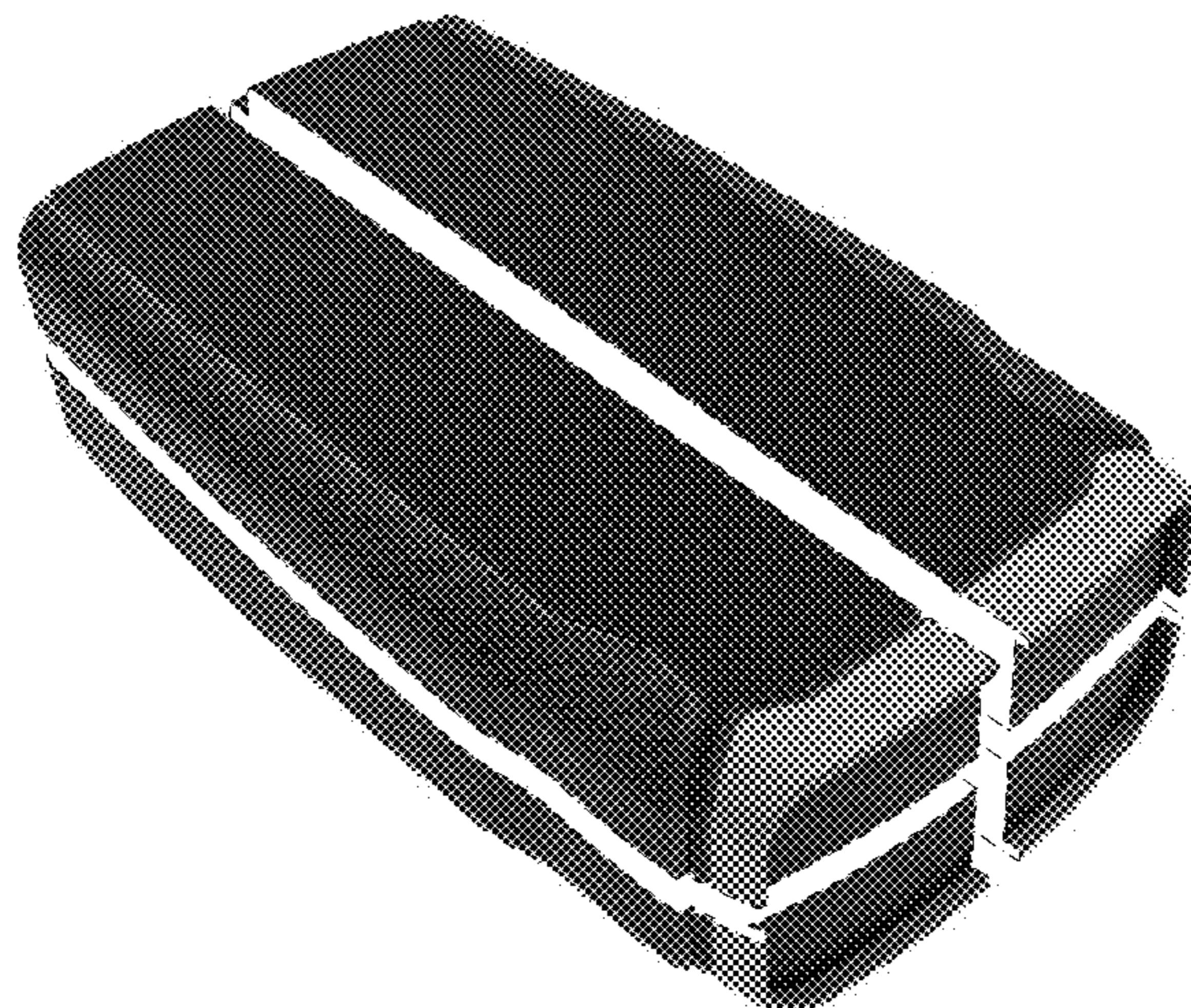

US D965,455 S

Page 2

(58) **Field of Classification Search**

CPC G01B 5/0002; G01B 5/0011; G01B 5/003;
G01B 5/004; G01B 5/02; G01B 5/061;
G01B 5/207; G01B 3/30; B25F 1/00;
B25H 7/00; B27B 27/02; G01K 11/20;
G01P 3/50

See application file for complete search history.

D780,609 S * 3/2017 Richer D10/76
D806,591 S * 1/2018 Marzette, Jr. D10/78
D821,235 S * 6/2018 Howell D10/78
D850,952 S * 6/2019 Tsukamaki D10/78
D865,548 S 11/2019 Gaucher et al.
D865,549 S 11/2019 Gaucher et al.
D875,578 S 2/2020 Simard
D883,825 S * 5/2020 Gaucher D10/80
11,022,520 B2 * 6/2021 Simard G01J 1/0271

(56)

References Cited

U.S. PATENT DOCUMENTS

D700,579 S * 3/2014 Mobbs D13/137.1
D714,171 S * 9/2014 Hoofnagle D10/78
D723,400 S * 3/2015 Marzynski D10/78
D727,762 S * 4/2015 Kisner D10/81
D754,554 S * 4/2016 Richer D10/78
D772,740 S * 11/2016 Elrod D10/78
D776,614 S * 1/2017 Sohnholz D13/110

OTHER PUBLICATIONS

EXFO, Optical Power Expert, Spec Sheet, Jul. 2020, 8 pages.
EXFO, PPM-350D PON Power Meter, Spec Sheet, Apr. 2019, 5
pages.
EXFO, EX1 Test and Monitoring Solution, Spec Sheet, Mar. 2019,
7 pages.
EXFO, Optical Xplorer, Spec Sheet, Sep. 2019, 9 pages.

* cited by examiner

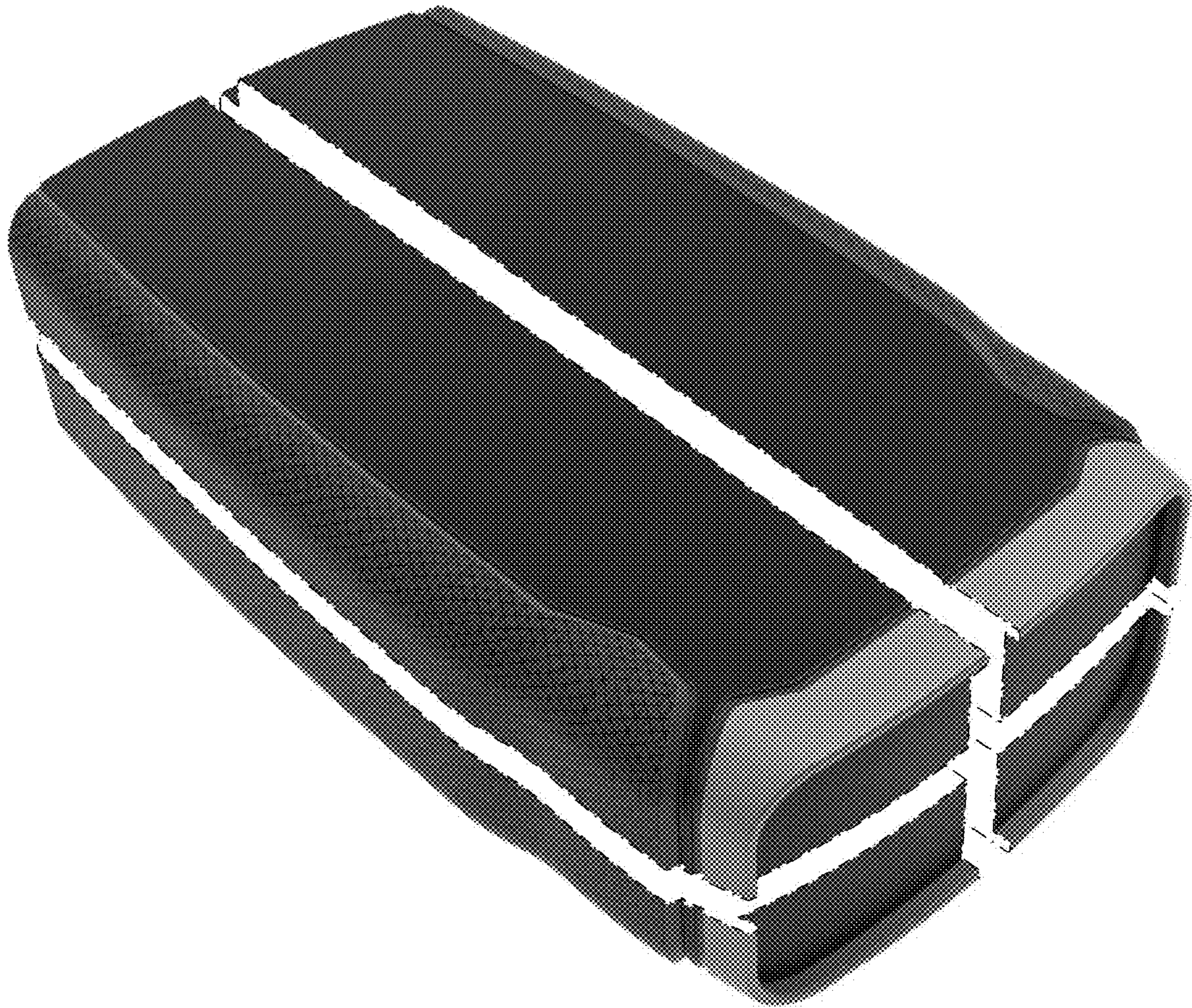

FIG. 1



FIG. 2

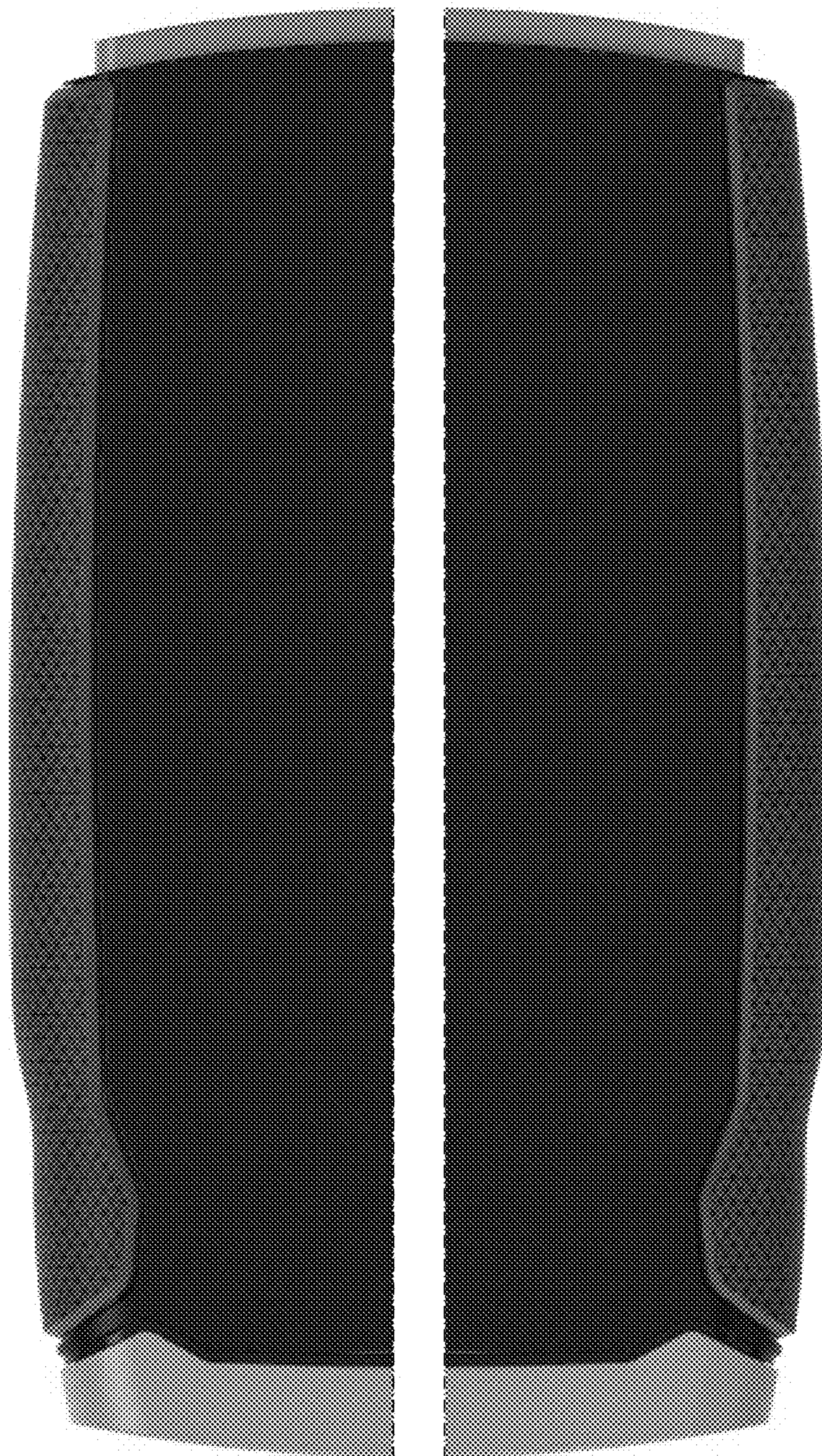

FIG. 3



FIG. 4

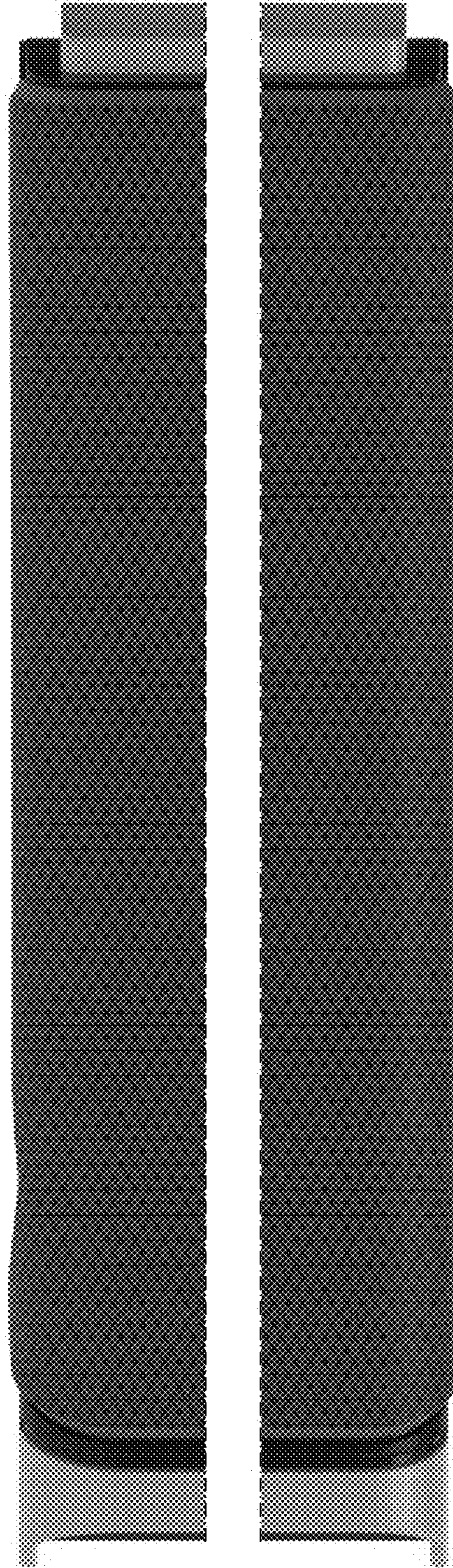

FIG. 5

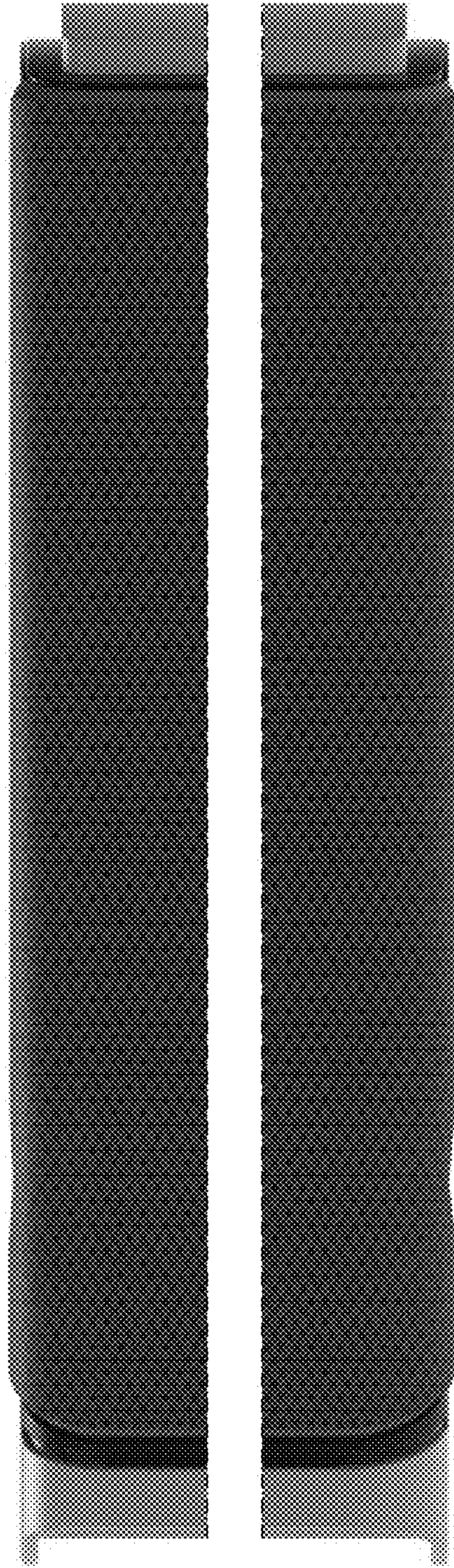

FIG. 6

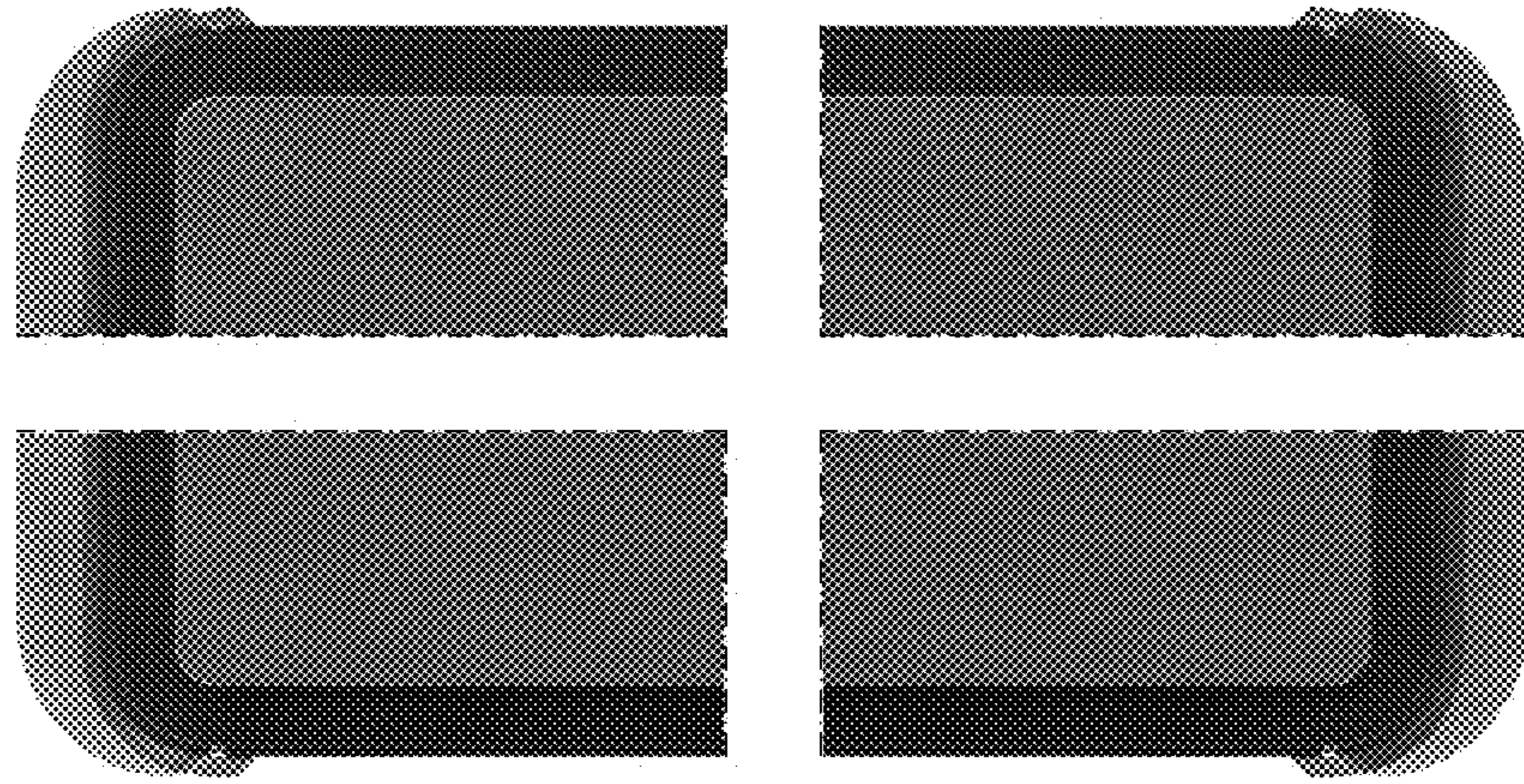

FIG. 7

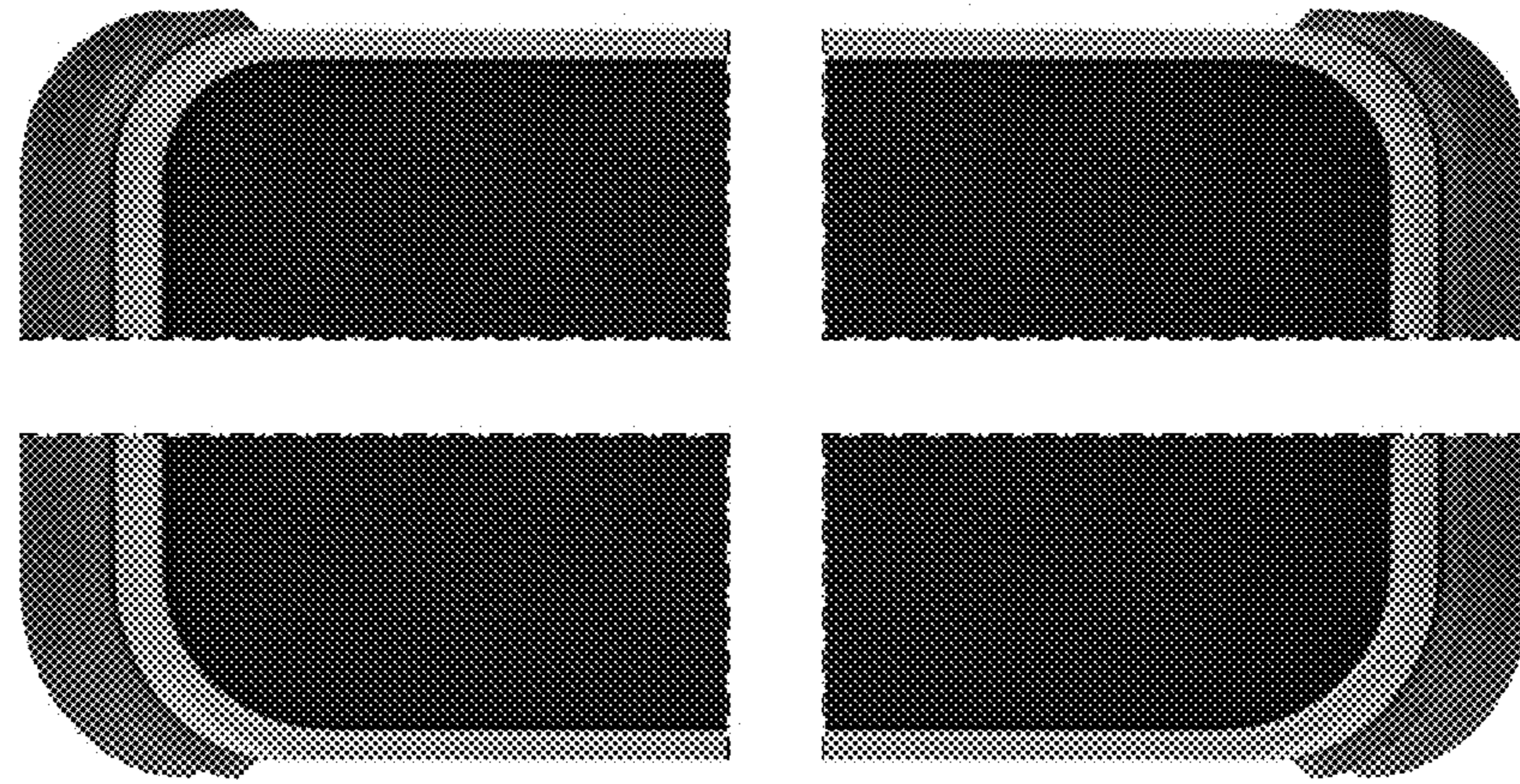

FIG. 8