



US00D965408S

(12) **United States Design Patent** (10) **Patent No.:** **US D965,408 S**  
**Da Ros** (45) **Date of Patent:** **\*\* Oct. 4, 2022**

(54) **HANDLE FOR A KITCHEN APPLIANCE DOOR**

(71) Applicant: **IRINOX S.p.A.**, Tarzo (IT)

(72) Inventor: **Katia Da Ros**, Tarzo (IT)

(73) Assignee: **IRINOX S.p.A.**, Tarzo (IT)

(\*\*) Term: **15 Years**

(21) Appl. No.: **35/510,916**

(22) Filed: **Jun. 5, 2020**

(80) **Hague Agreement Data**

Int. Filing Date: **Jun. 5, 2020**

Int. Reg. No.: **DM/209764**

Int. Reg. Date: **Jun. 5, 2020**

Int. Reg. Pub. Date: **Dec. 11, 2020**

(51) **LOC (13) Cl.** ..... **08-06**

(52) **U.S. Cl.**  
USPC ..... **D8/319**

(58) **Field of Classification Search**  
USPC ..... D8/300, 315, 319; D15/79, 89; D7/387,  
D7/390, 394, 405  
CPC ..... Y10T 16/458  
See application file for complete search history.

(56) **References Cited**

**U.S. PATENT DOCUMENTS**

D330,667 S \* 11/1992 Scholl ..... D8/315  
D340,179 S \* 10/1993 Mirick ..... D8/301

D384,266 S \* 9/1997 Mantarakis ..... D8/301  
D448,647 S \* 10/2001 Goldsbury ..... D8/320  
D452,130 S \* 12/2001 Richardson ..... D8/320  
D514,423 S \* 2/2006 Timothy ..... D8/300  
D546,160 S \* 7/2007 Reithmeyer ..... D8/301  
D625,574 S \* 10/2010 Burns ..... D8/306  
D634,175 S \* 3/2011 Liang ..... D8/301  
D676,946 S \* 2/2013 O'Brien ..... D23/304  
D678,032 S \* 3/2013 Coplan ..... D8/301

\* cited by examiner

*Primary Examiner* — Deanna L Pratt

(74) *Attorney, Agent, or Firm* — Leason Ellis LLP

(57) **CLAIM**

The ornamental design for a handle for a kitchen appliance door, as shown and described.

**DESCRIPTION**

1. Handle for a kitchen appliance door
- 1.1 : Top left perspective view
- 1.2 : Top right perspective view
- 1.3 : Bottom right perspective view
- 1.4 : Front
- 1.5 : Right side view
- 1.6 : Left side view
- 1.7 : Bottom

The broken lines shown on the handle illustrates portions of the handle that form no part of the claimed design; the dashed lines around the handle are for environmental purposes only and form no part of the claimed design.

**1 Claim, 7 Drawing Sheets**

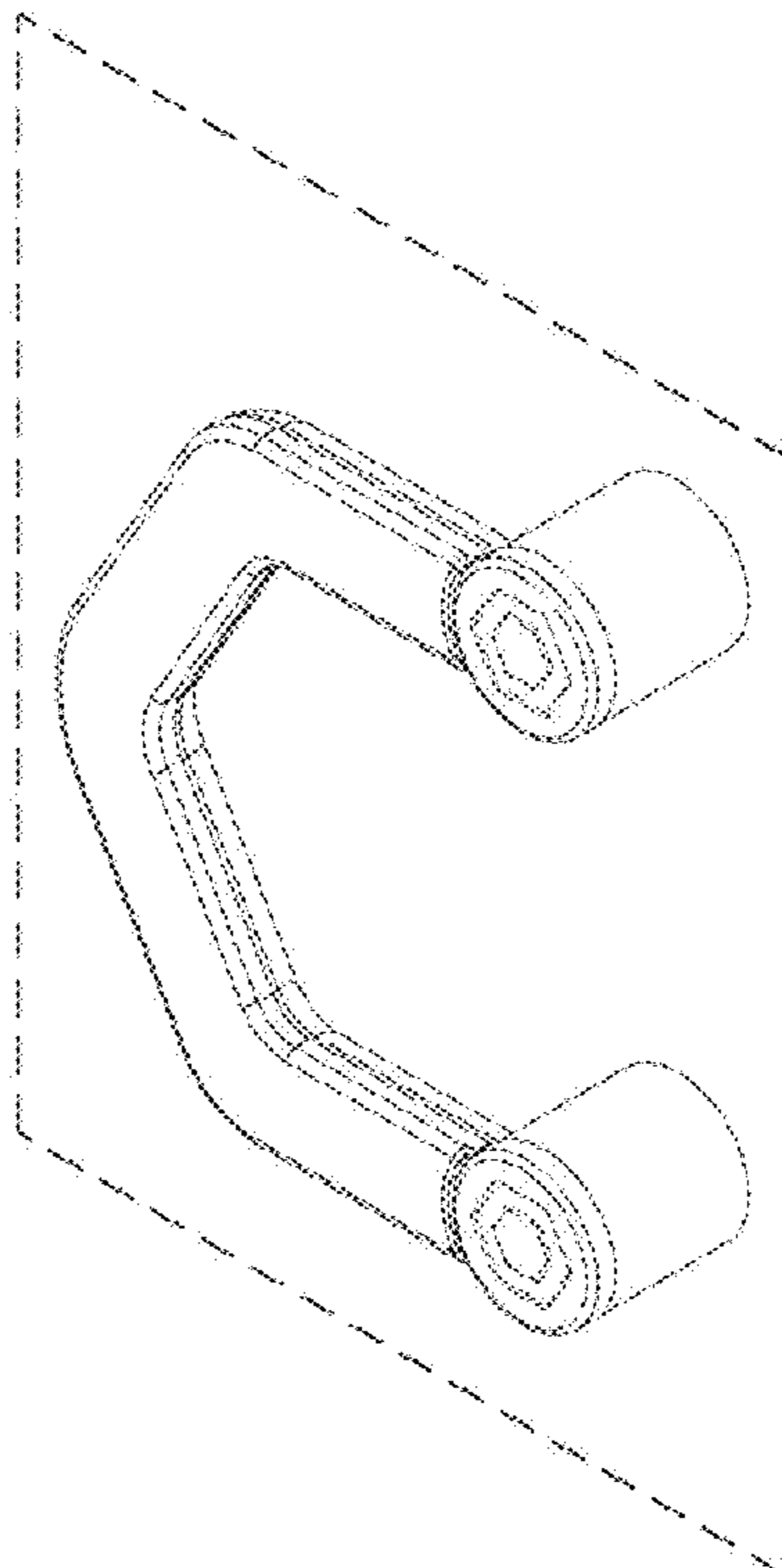

1.1

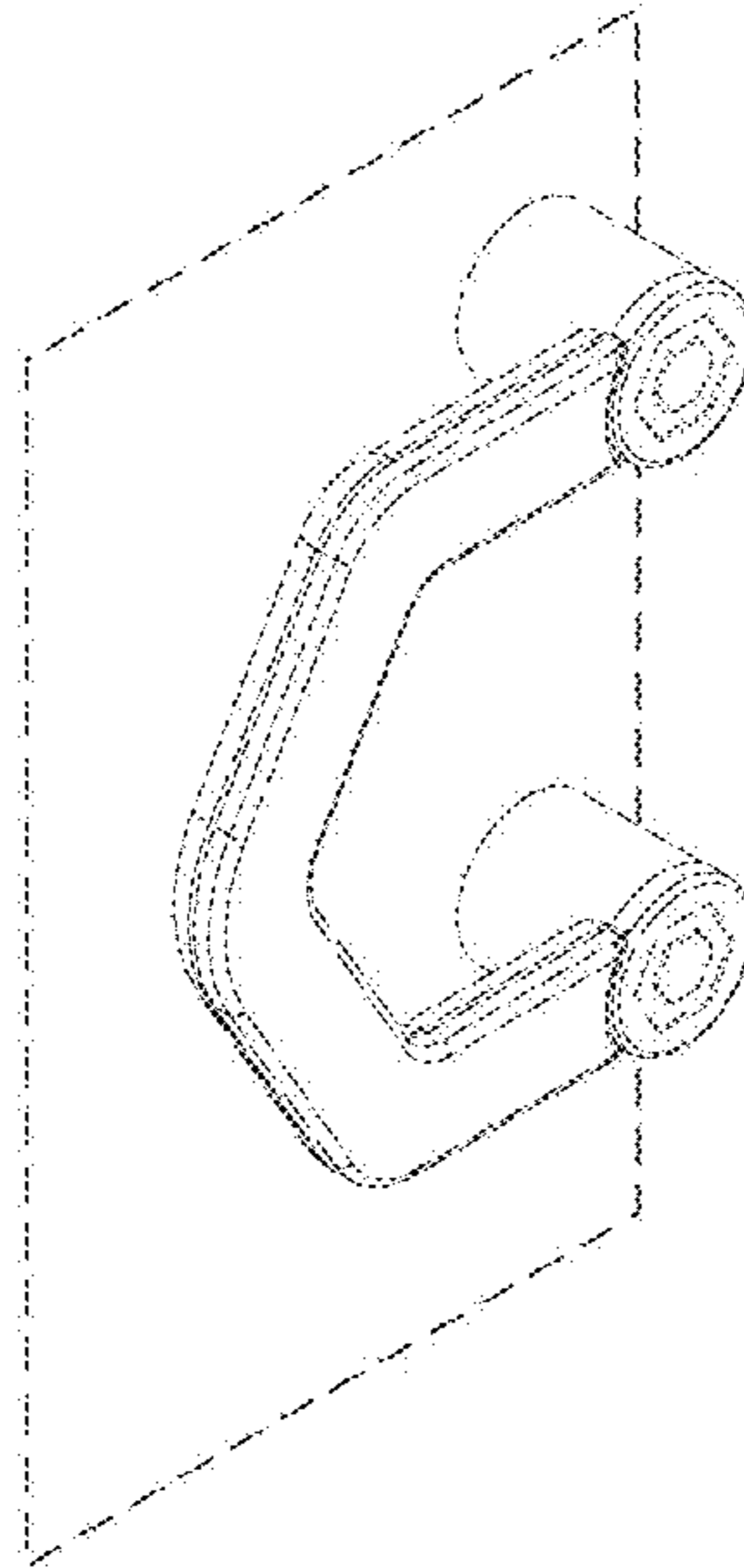

1.2

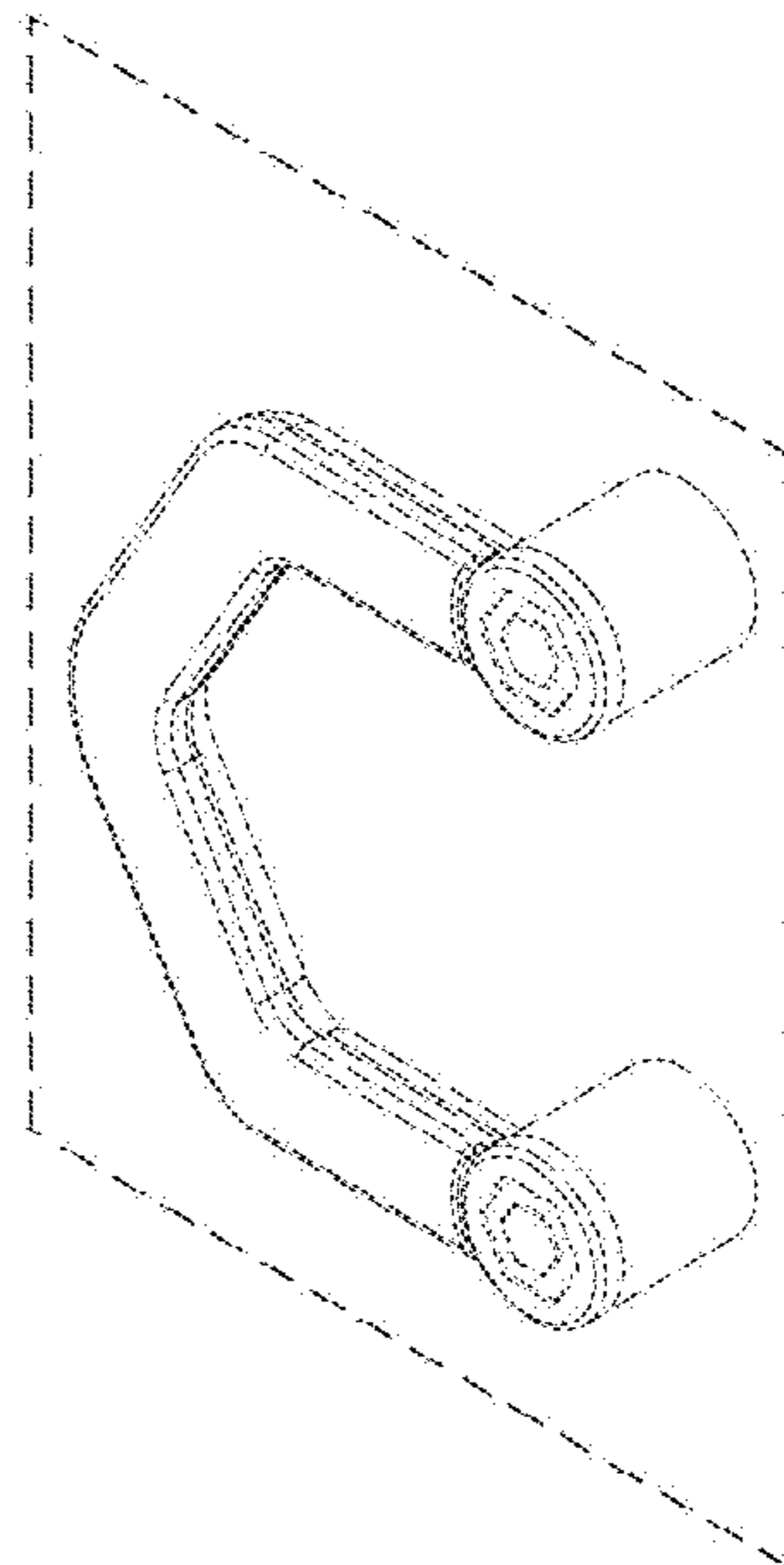

1.3

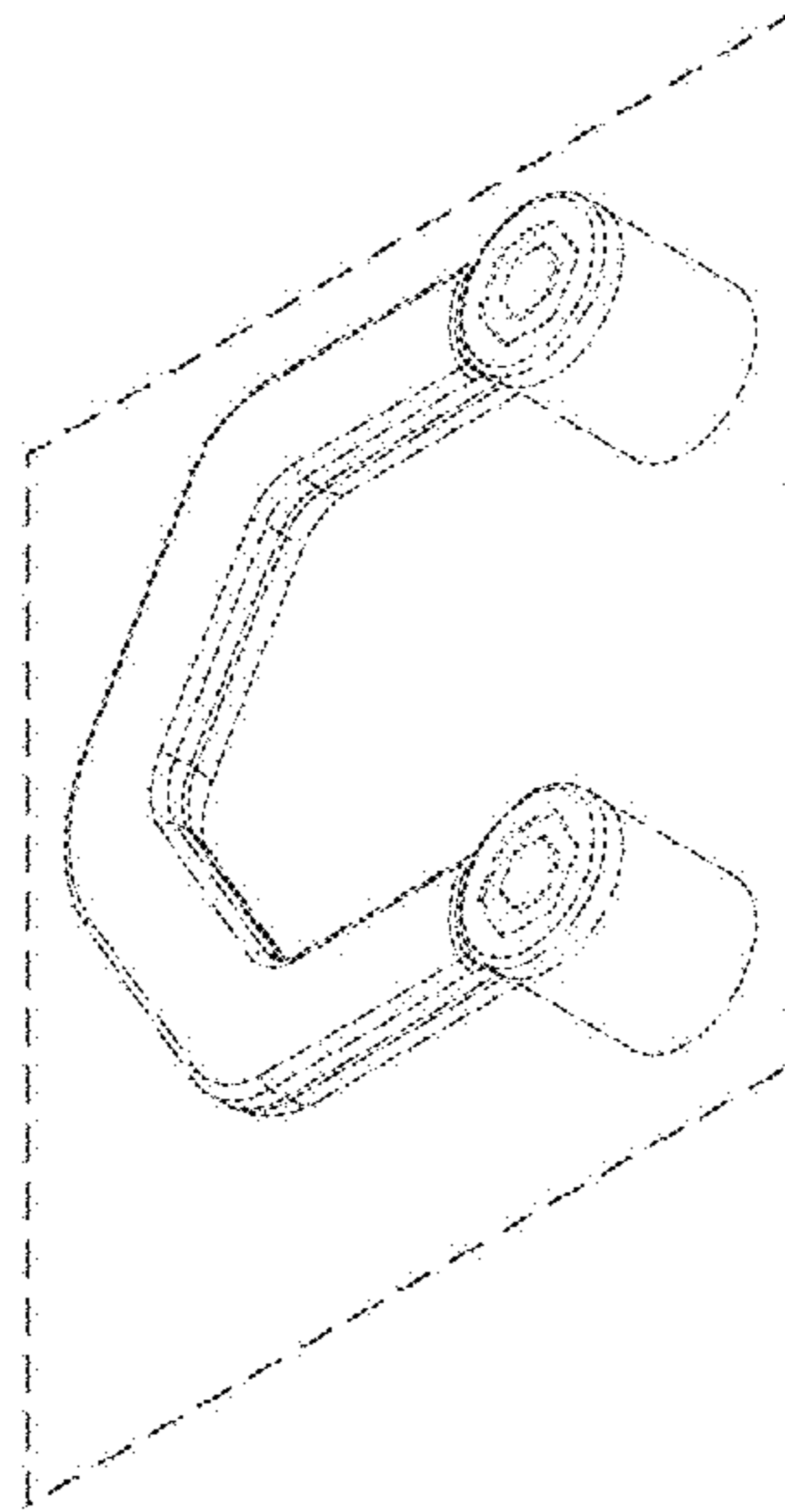

1.4

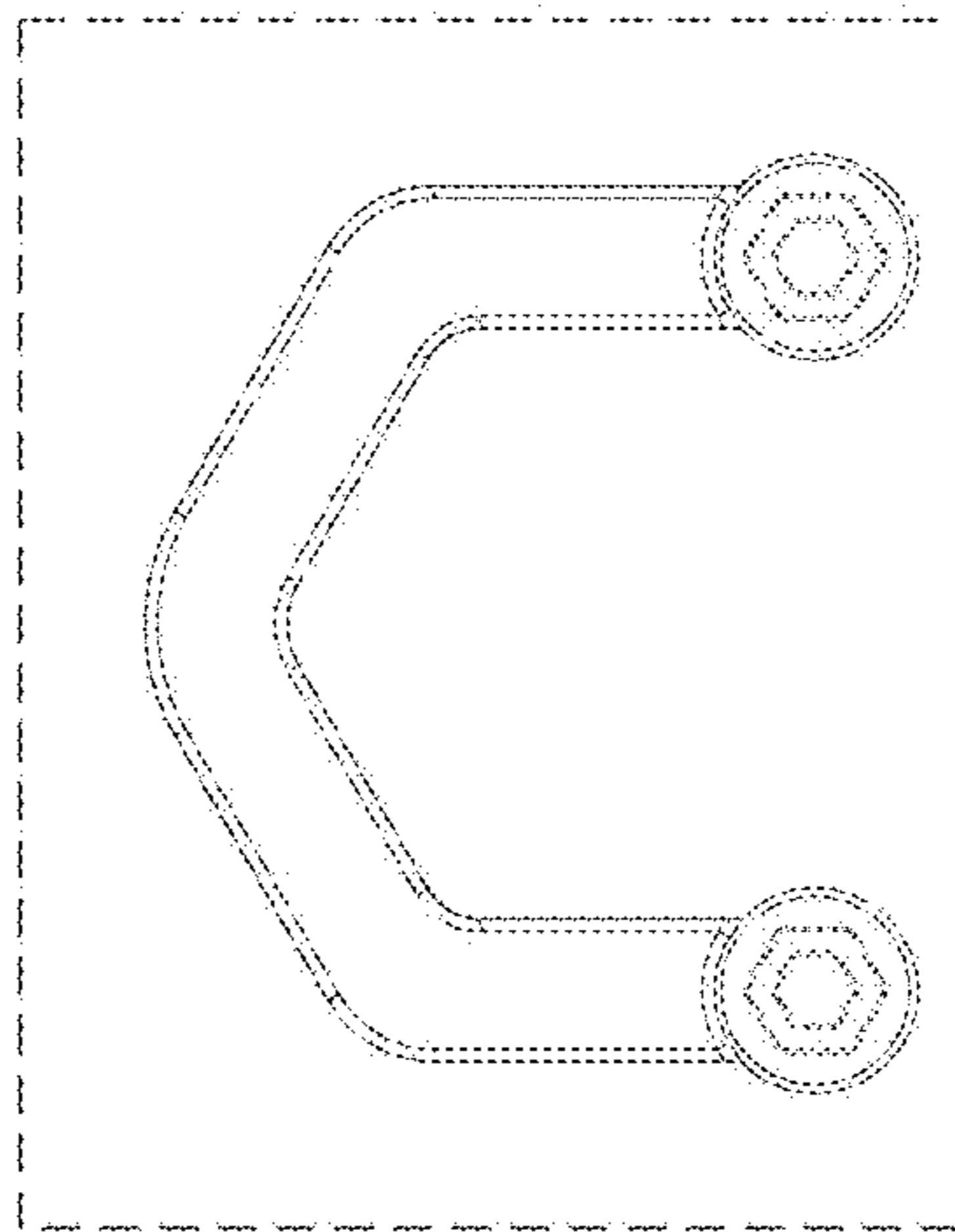

1.5

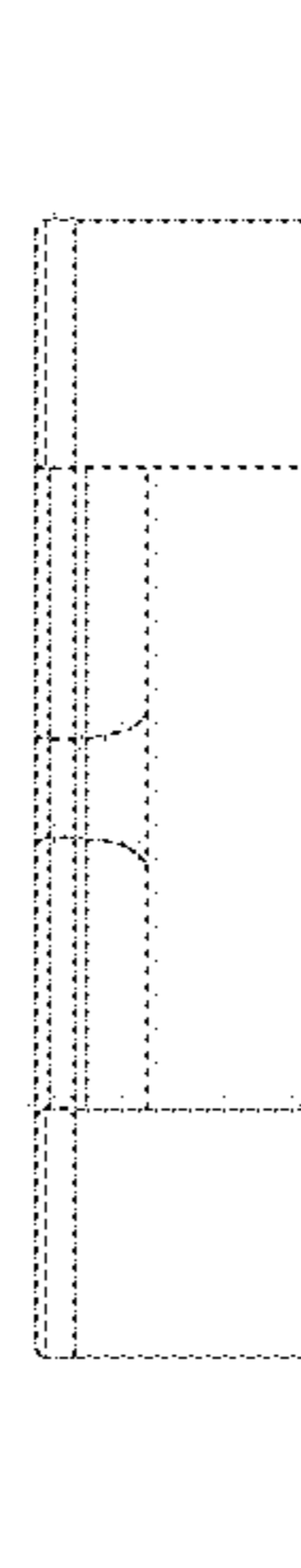

1.6

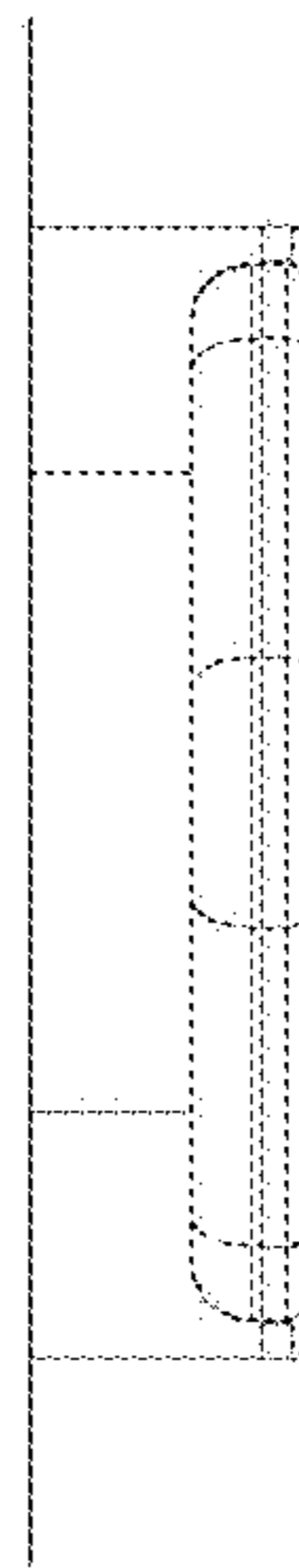

1.7

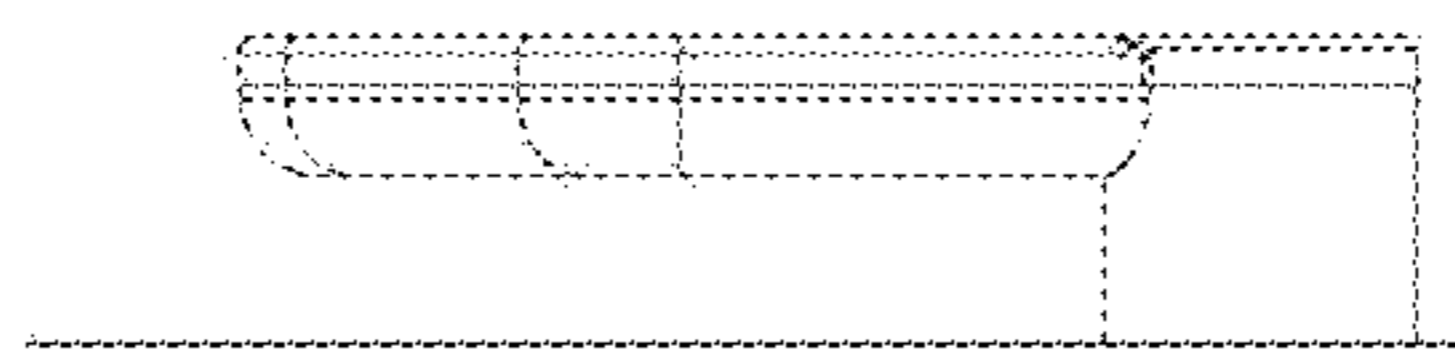



UNITED STATES PATENT AND TRADEMARK OFFICE  
**CERTIFICATE OF CORRECTION**

PATENT NO. : D965,408 S  
APPLICATION NO. : 35/510916  
DATED : October 4, 2022  
INVENTOR(S) : Katia Da Ros

Page 1 of 1

It is certified that error appears in the above-identified patent and that said Letters Patent is hereby corrected as shown below:

On the Title Page

Item (30) Foreign Application Priority Data should be added as follows:

“Dec. 6, 2019 (EM) ..... 001476717”

Signed and Sealed this  
Sixth Day of December, 2022  
  
Katherine Kelly Vidal  
Director of the United States Patent and Trademark Office