



US00D965364S

(12) **United States Design Patent**
Spravniks

(10) **Patent No.:** **US D965,364 S**
(45) **Date of Patent:** **** Oct. 4, 2022**

(54) **FURNITURE SET**

(71) Applicant: **Baltsum, SIA**, Adazi (LV)

(72) Inventor: **Martins Spravniks**, Adazi (LV)

(**) Term: **15 Years**

(21) Appl. No.: **35/512,171**

(22) Filed: **Feb. 5, 2021**

(80) **Hague Agreement Data**
 Int. Filing Date: **Feb. 5, 2021**
 Int. Reg. No.: **DM/215182**
 Int. Reg. Date: **Feb. 5, 2021**
 Int. Reg. Pub. Date: **Jul. 16, 2021**

(51) **LOC (13) Cl.** **06-05**

(52) **U.S. Cl.**
 USPC **D6/687; D6/336**

(58) **Field of Classification Search**
 USPC D6/334, 335, 336, 337, 338, 339, 340,
 D6/349, 350, 352, 353, 354, 356, 357,
 D6/360, 379, 381, 685, 686, 687, 691,
 D6/691.4, 692, 692.2, 692.3, 692.4, 692.6
 CPC E04H 2001/1288; A61H 2035/004; A47C
 11/00; A47C 11/005; A47C 12/00; A47C
 12/02; A47C 13/005; A47C 3/24; A47C
 5/14; A47C 5/00
 See application file for complete search history.

(56) **References Cited**
 U.S. PATENT DOCUMENTS

1,401,083 A * 12/1921 Jurkovich A47B 3/14
 297/121

1,735,851 A * 11/1929 Burton A47C 4/03
 297/440.13

D153,373 S * 4/1949 Metro D6/338

2,632,498 A * 3/1953 Curtis A47C 4/021
 297/440.13

D169,388 S * 4/1953 Placke D6/687

2,720,253 A * 10/1955 Turner A63H 3/52
 297/440.13

D210,735 S * 4/1968 Magistretti D6/687

3,547,491 A * 12/1970 Bovasso A47C 4/021
 297/440.13

3,774,357 A * 11/1973 Moore E04H 1/12
 52/36.2

3,788,700 A * 1/1974 Wartes A47C 4/021
 297/440.13

4,082,356 A * 4/1978 Johnson A47C 4/021
 297/440.13

4,188,067 A * 2/1980 Elmer A47C 4/021
 297/440.13

D260,461 S * 9/1981 Cohen D14/224

4,433,753 A * 2/1984 Watson B25H 1/06
 297/440.13

D284,339 S * 6/1986 Berry, Jr. D6/687

4,712,837 A * 12/1987 Swilley A47C 4/021
 297/440.13

D301,410 S * 6/1989 Swilley D6/374

5,263,766 A * 11/1993 McCullough A47C 4/03
 297/440.16

5,551,748 A * 9/1996 McKelvey A47C 4/021
 297/283.1

(Continued)

Primary Examiner — Catherine Ho

(57) **CLAIM**

The ornamental design for a furniture set, as shown and described.

DESCRIPTION

1.1 is a front perspective view of a furniture set;
1.2 is a front perspective view of a furniture set in an alternate position;
1.3 is a front perspective view of a component of the furniture set isolated for clarity of disclosure;
1.4. is a front perspective view thereof in an alternate position;
1.5 is a front perspective view of another component of the furniture set isolated for clarity and disclosure; and
1.6 is a front perspective thereof in an alternate position.

1 Claim, 6 Drawing Sheets

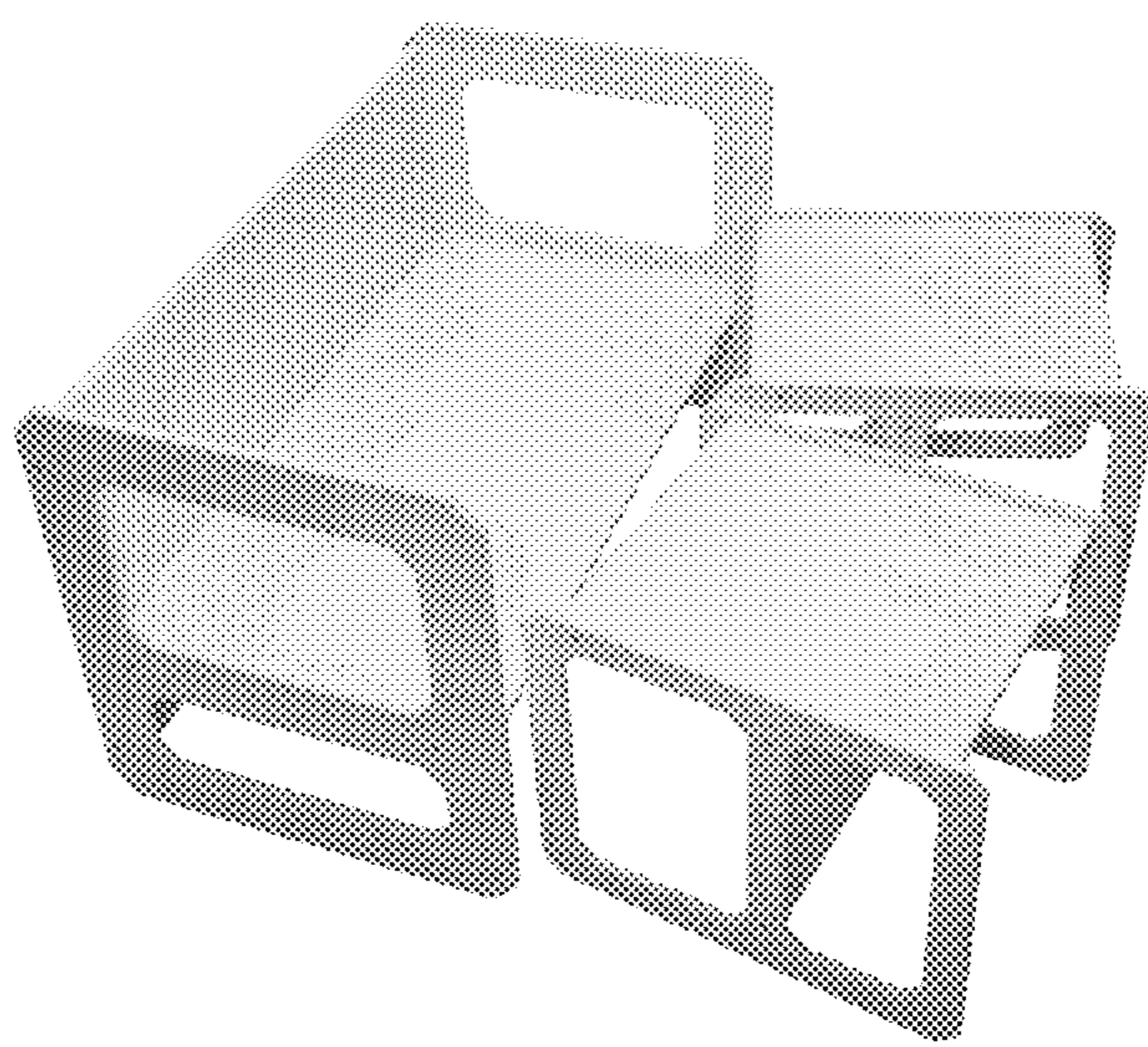

(56)

References Cited

U.S. PATENT DOCUMENTS

D401,790 S * 12/1998 Buell D6/687
6,619,749 B2 * 9/2003 Willy A47B 47/042
297/440.13
D493,971 S * 8/2004 Willy D6/368
6,807,912 B2 * 10/2004 Willy A47C 5/14
108/180
D513,898 S * 1/2006 Frey D6/368
7,168,766 B2 * 1/2007 Pelletier A47C 4/03
297/440.13
D584,067 S * 1/2009 Koukios D6/377
D673,382 S * 1/2013 McShane D6/358
8,590,976 B2 * 11/2013 Davis A47C 4/021
297/440.13
D724,340 S * 3/2015 Trocchia D6/363
D737,067 S * 8/2015 McGlew D6/371
9,187,208 B2 * 11/2015 Masci B65D 9/12
D765,815 S * 9/2016 Newman D22/199
D804,203 S * 12/2017 Beldramme D6/349
10,342,364 B2 * 7/2019 Buttignon A47B 47/0075
D949,260 S * 4/2022 Lan D21/686
D952,774 S * 5/2022 Lan D21/686

* cited by examiner

1.1

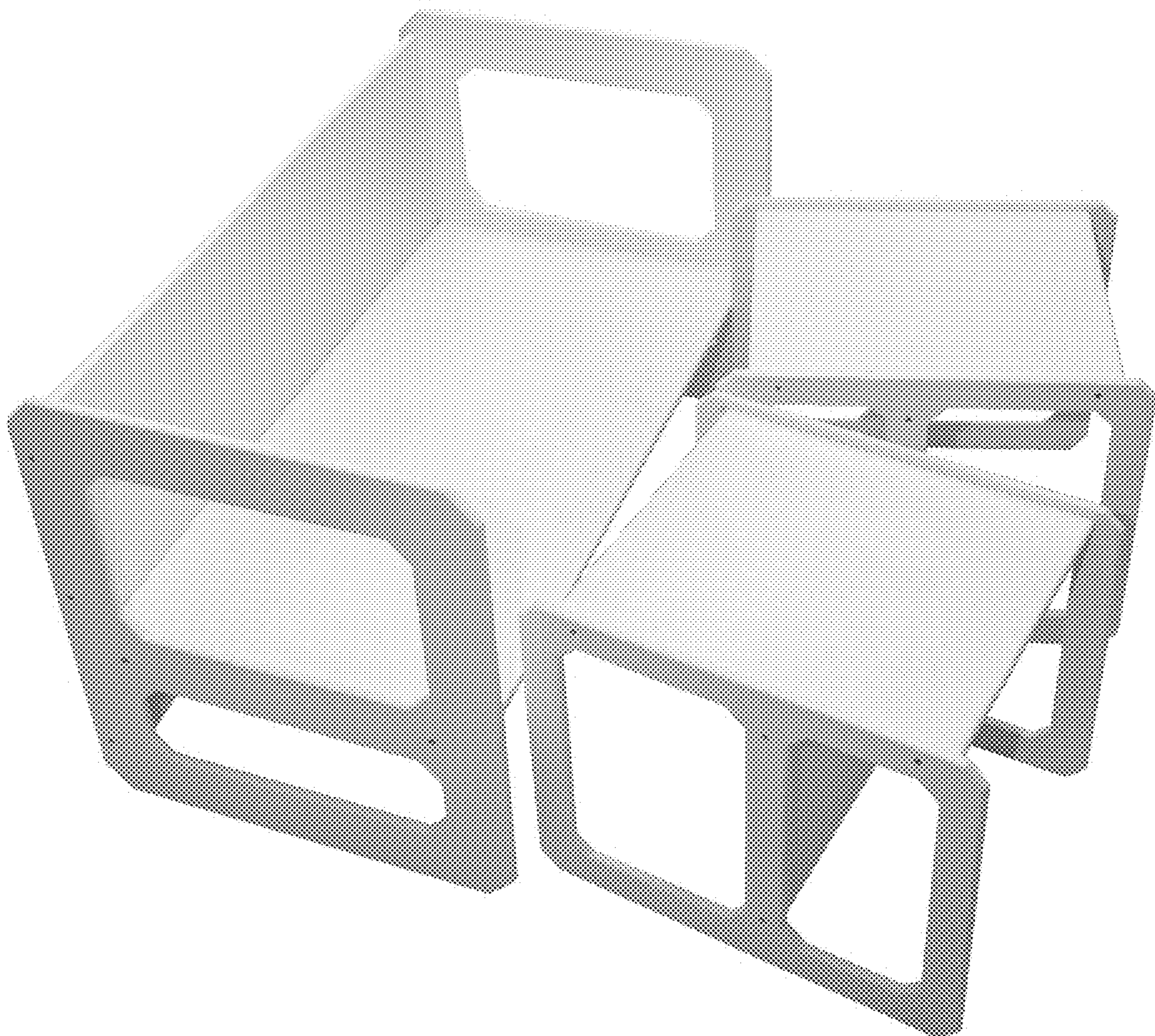

1.2



1.3

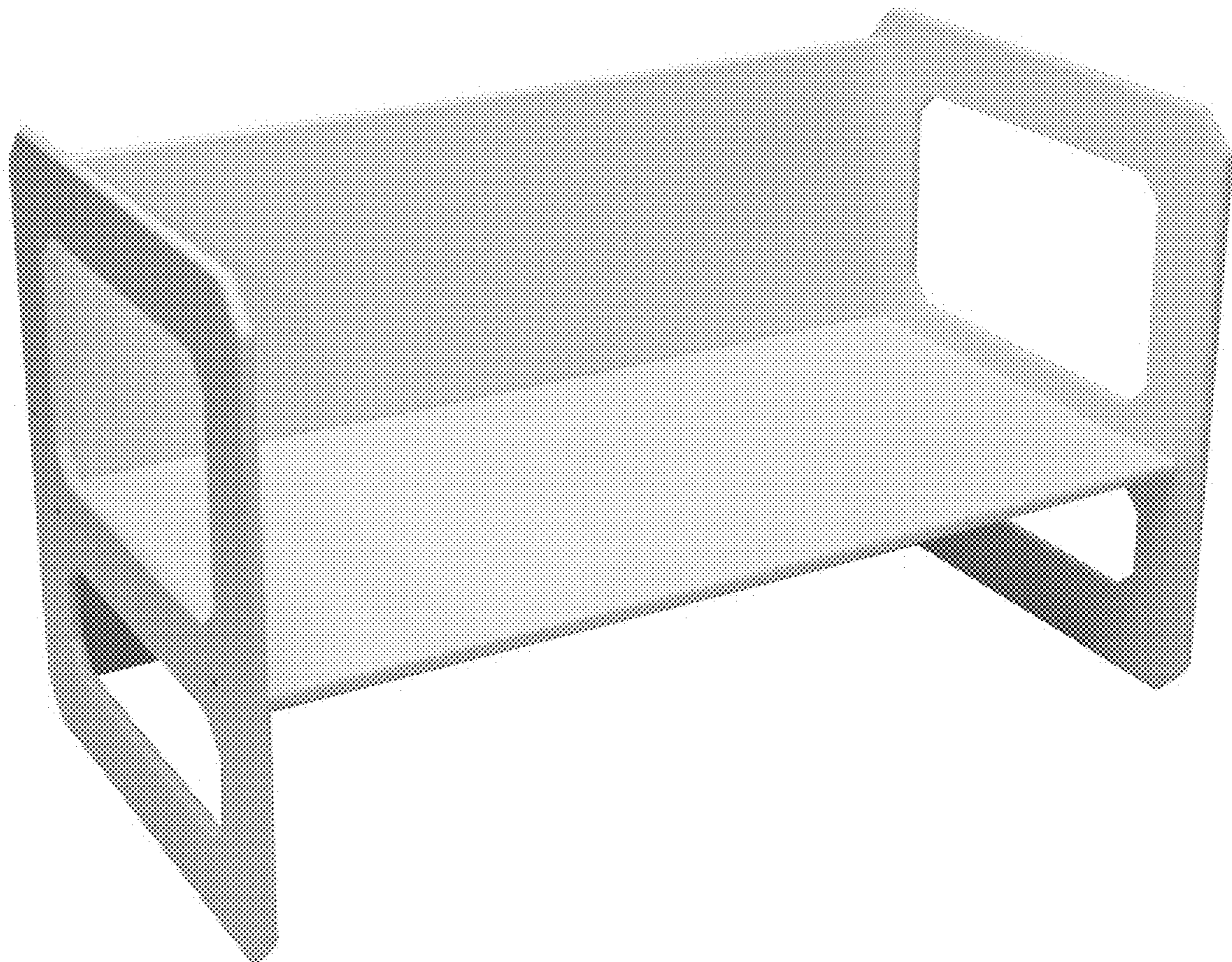

1.4



1.5

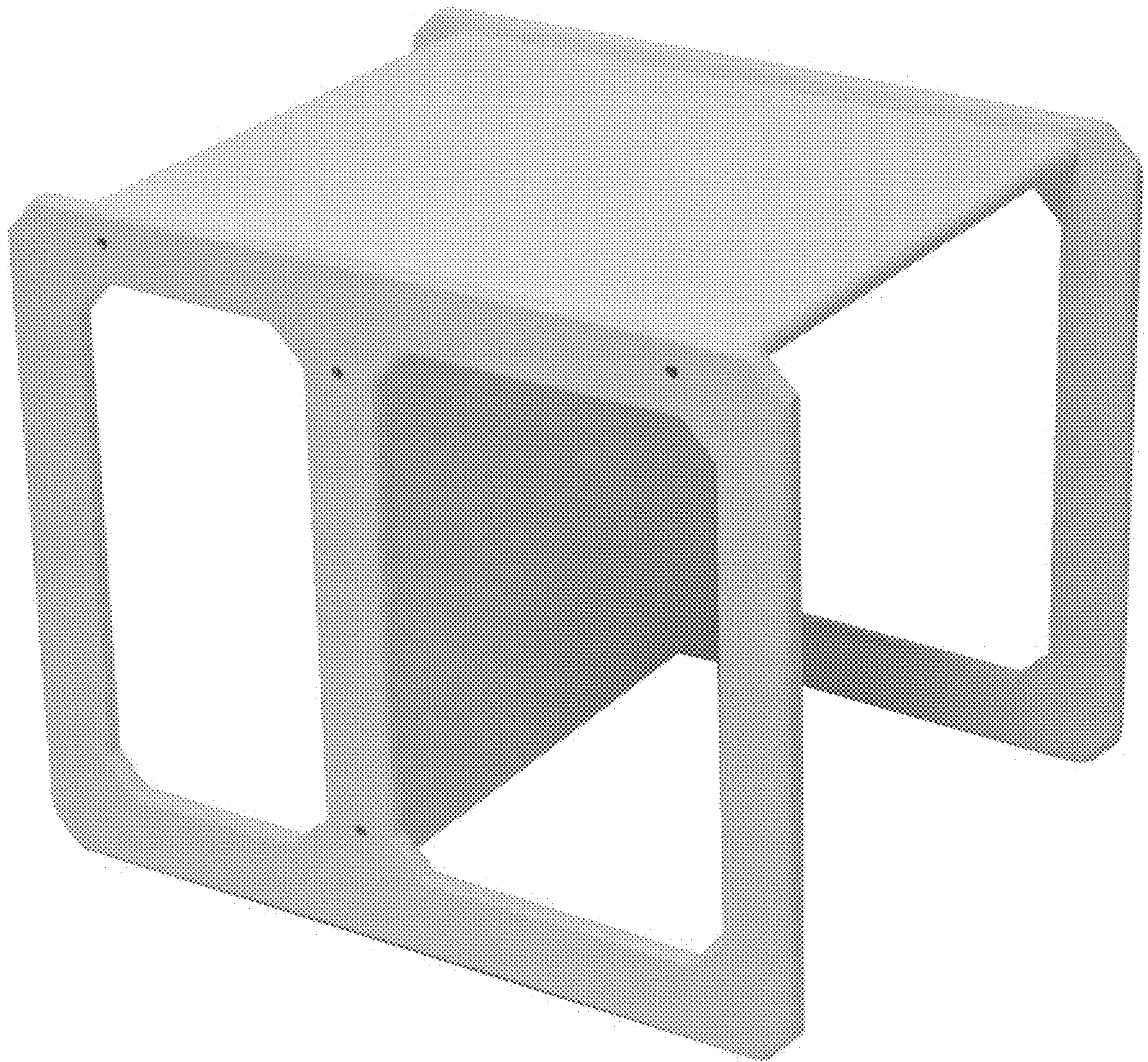

1.6

