



US00D965271S

(12) **United States Design Patent** (10) **Patent No.:** **US D965,271 S**  
**Li** (45) **Date of Patent:** **\*\* Oct. 4, 2022**

(54) **INSOLE**  
(71) Applicant: **SUIPING COUNTY YUANSHANGYUAN TRADING CO., LTD., Zhuma Dian (CN)**  
(72) Inventor: **Xiaoyan Li, Zhuma Dian (CN)**  
(73) Assignee: **SUIPING COUNTY YUANSHANGYUAN TRADING CO., LTD., Zhuma Dian (CN)**  
(\*\*) Term: **15 Years**  
(21) Appl. No.: **29/799,758**  
(22) Filed: **Jul. 16, 2021**  
(51) **LOC (13) Cl.** ..... **02-04**  
(52) **U.S. Cl.**  
USPC ..... **D2/961**  
(58) **Field of Classification Search**  
USPC ..... D2/896, 947, 951, 953, 954, 955, 957, D2/958, 960, 961, 968  
CPC ..... A43B 1/00; A43B 1/0018; A43B 1/10; A43B 1/12; A43B 1/14; A43B 7/14; A43B 7/1405; A43B 7/141; A43B 7/1415; A43B 7/142; A43B 7/1425; A43B 7/143; A43B 7/1435; A43B 7/144; A43B 7/1445; A43B 7/145; A43B 7/1465; A43B 7/1475; A43B 7/148; A43B 7/1485; A43B 7/149; A43B 7/18; A43B 7/22; A43B 7/223; A43B 7/226; A43B 7/32; A43B 13/00; A43B 13/02; A43B 13/04; A43B 13/14; A43B 13/141; A43B 13/18; A43B 13/186; A43B 13/187; A43B 13/188; A43B 13/32; A43B 17/00; A43B 17/003; A43B 17/08; A43B 17/14; A43B 19/00  
See application file for complete search history.

(56) **References Cited**  
U.S. PATENT DOCUMENTS  
D604,033 S \* 11/2009 Feldman ..... D2/961  
D646,474 S \* 10/2011 Avent ..... D2/961

D722,754 S \* 2/2015 Vasyli ..... D2/961  
D762,053 S \* 7/2016 Takahashi ..... D2/961  
D762,368 S \* 8/2016 Granger ..... D2/961  
D787,792 S \* 5/2017 Caron ..... D2/951  
D794,930 S \* 8/2017 Chang ..... D2/951  
D797,430 S \* 9/2017 Granger ..... D2/961  
D808,138 S \* 1/2018 Monroy ..... D2/951  
D808,142 S \* 1/2018 Yang ..... D2/961  
D808,625 S \* 1/2018 Kohatsu ..... D2/951  
D811,709 S \* 3/2018 Buck  
D816,964 S \* 5/2018 Lee ..... D2/951  
D818,687 S \* 5/2018 Yang ..... D2/961  
D827,272 S \* 9/2018 Yang et al.  
D874,804 S \* 2/2020 Fromholtz ..... D2/961  
D874,805 S \* 2/2020 Fromholtz ..... D2/961  
D874,806 S \* 2/2020 Fromholtz ..... D2/961  
D876,070 S \* 2/2020 Fromholtz ..... D2/961

(Continued)

Primary Examiner — Elizabeth J Oswecki

(57) **CLAIM**

The ornamental design for an insole, as shown and described.

**DESCRIPTION**

FIG. 1 is a perspective view of an insole showing my new design;  
FIG. 2 is another perspective view thereof;  
FIG. 3 is a front elevational view thereof;  
FIG. 4 is a rear elevational view thereof;  
FIG. 5 is a left side elevational view thereof;  
FIG. 6 is a right side elevational view thereof;  
FIG. 7 is a top plan view thereof;  
FIG. 8 is a bottom plan view thereof; and,  
FIG. 9 is an enlarged portion view taken from encircled portion labeled, "FIG. 9" in FIG. 2.  
The dash-dot broken lines represent the boundaries of the enlarged portion and form no part of the claimed design.

**1 Claim, 9 Drawing Sheets**

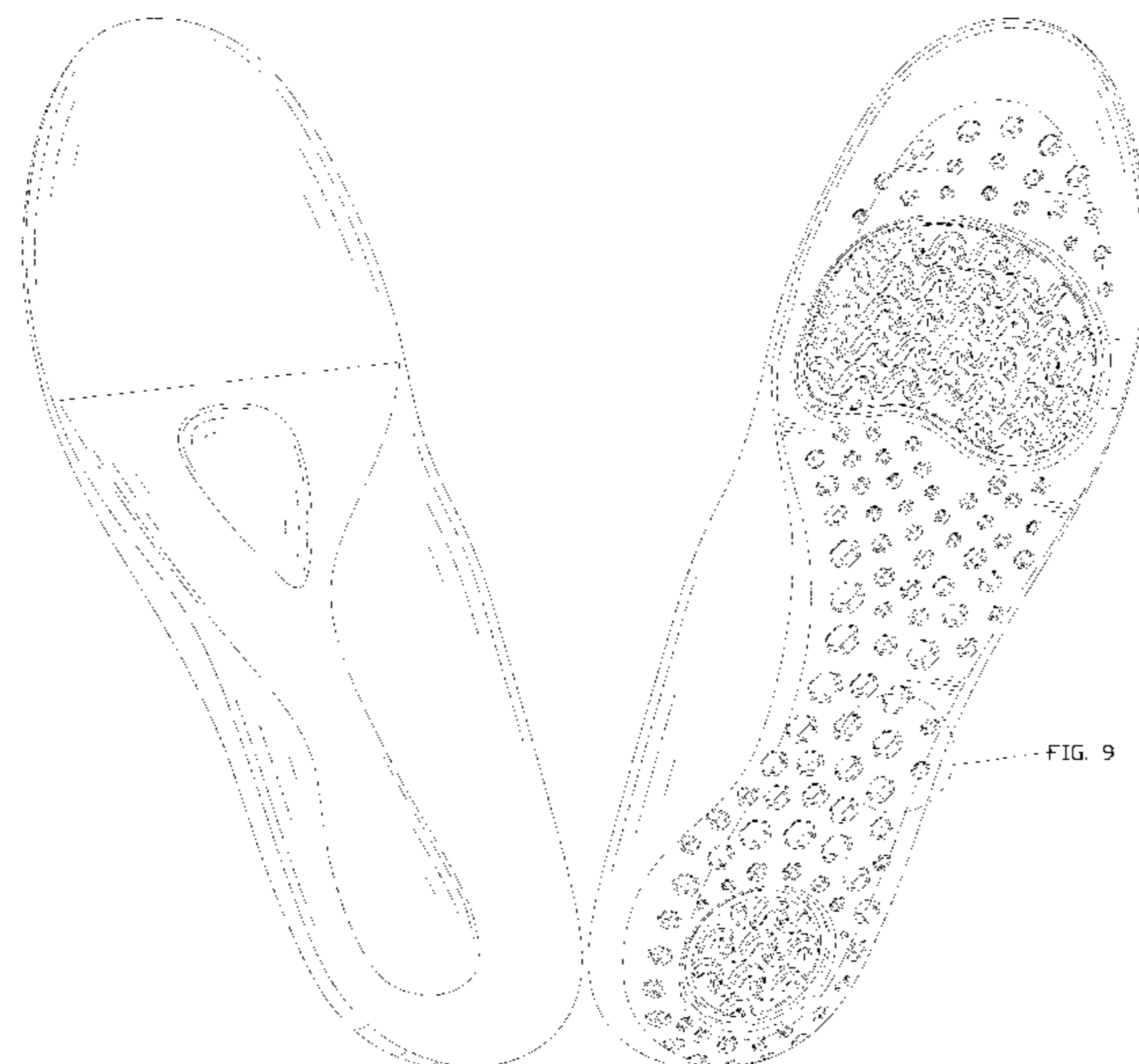

(56)

**References Cited**

U.S. PATENT DOCUMENTS

D884,329	S *	5/2020	Fromholtz	.....	D2/961
D885,737	S *	6/2020	Fromholtz	.....	D2/961
D890,498	S *	7/2020	Fromholtz	.....	D2/961
D890,499	S *	7/2020	Fromholtz	.....	D2/961
D891,065	S *	7/2020	Fromholtz	.....	D2/961
D891,066	S *	7/2020	Fromholtz	.....	D2/961
D936,946	S *	11/2021	Baig	.....	D2/961
2010/0205831	A1 *	8/2010	Cheskin	.....	A43B 13/12
					36/44
2011/0209360	A1 *	9/2011	Baker	.....	A43B 13/141
					36/44
2011/0252665	A1 *	10/2011	Tsai	.....	A61F 5/14
					36/44

\* cited by examiner

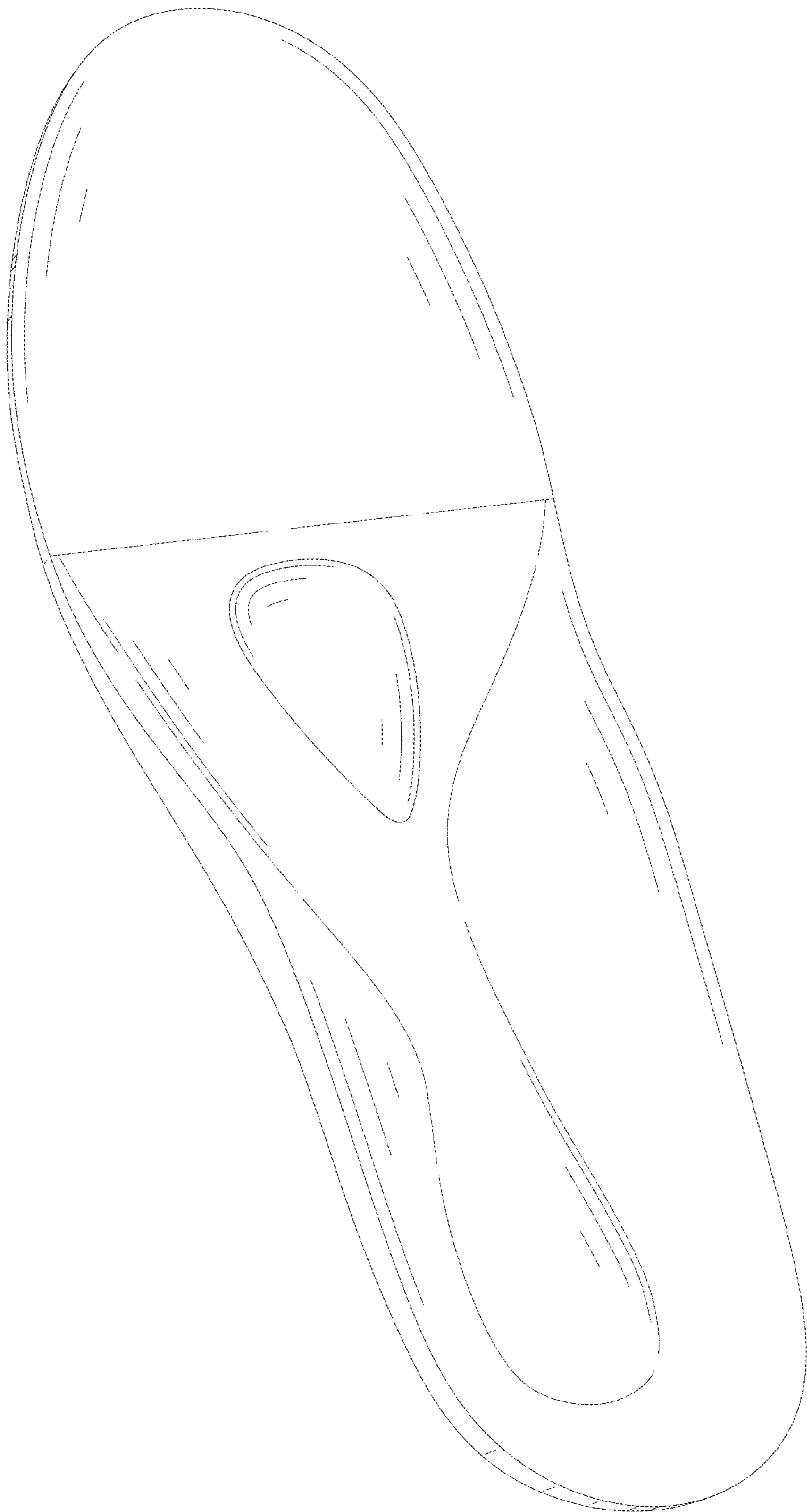

FIG. 1

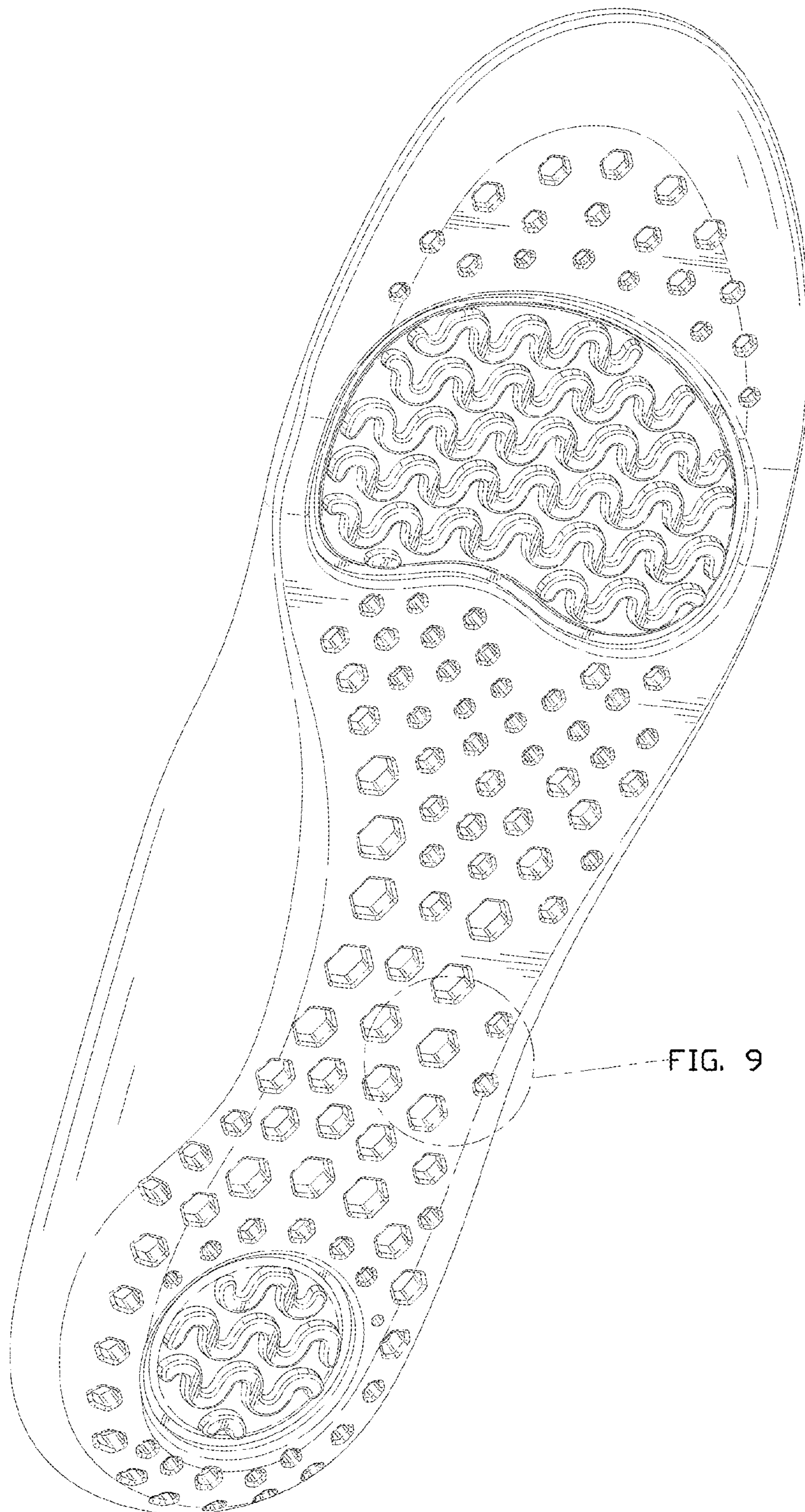

FIG. 2

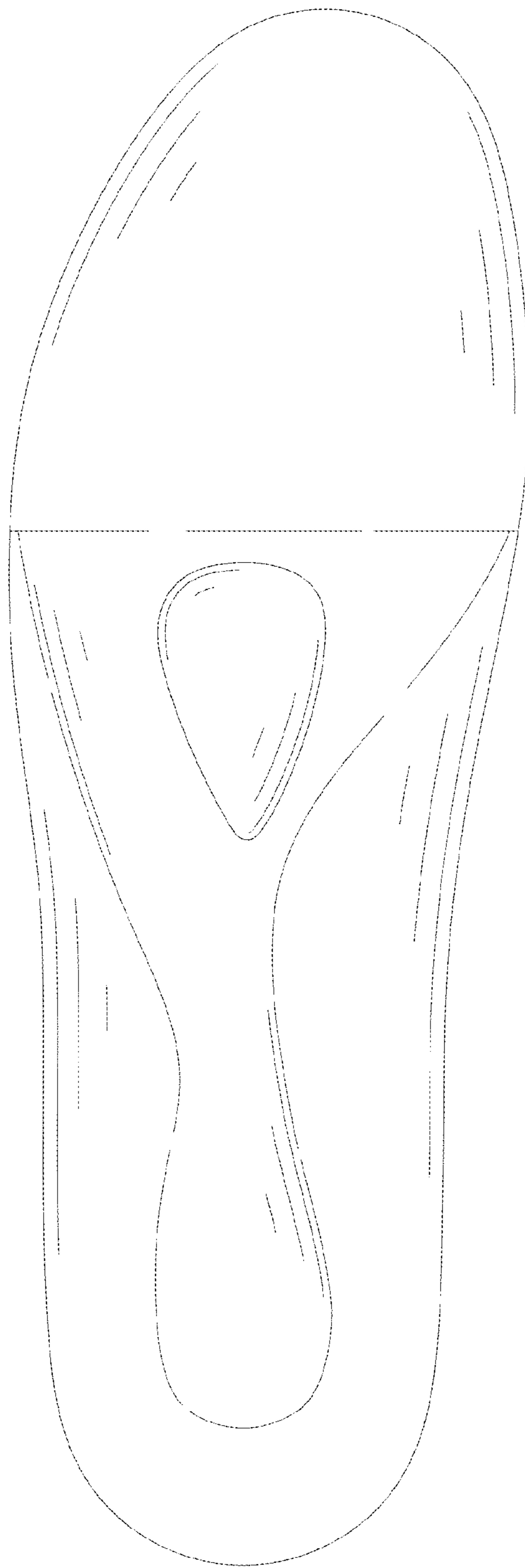

FIG. 3

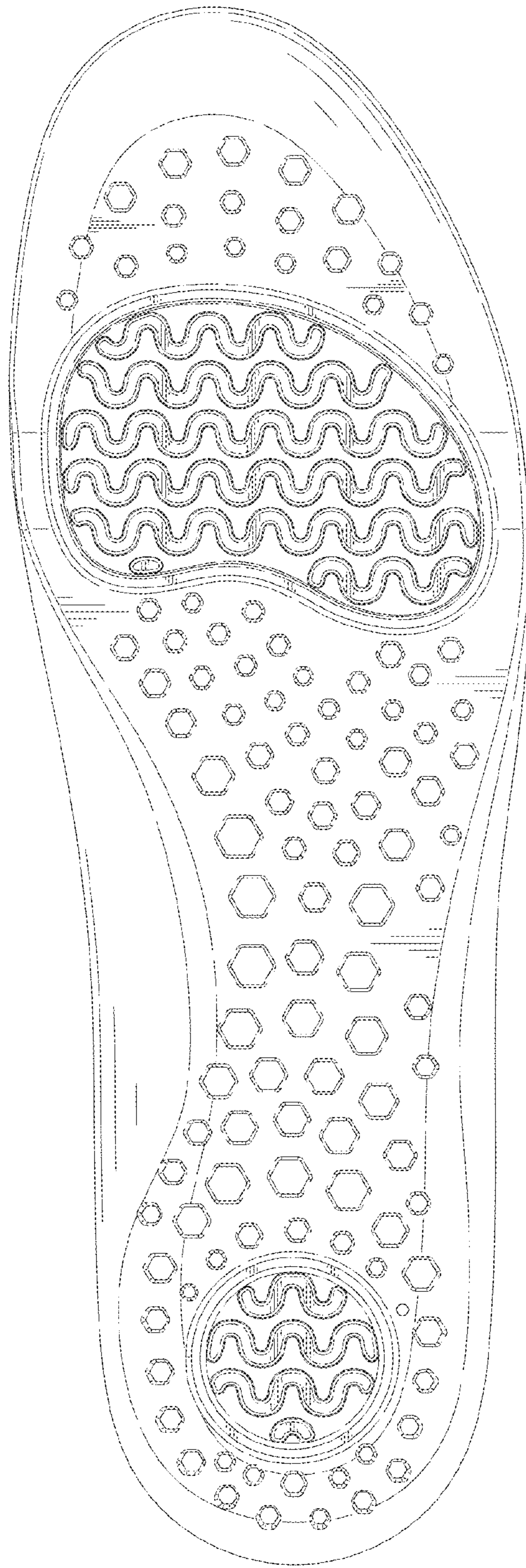

FIG. 4

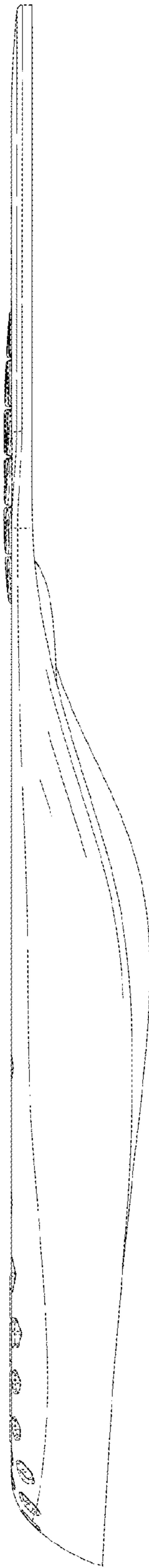

FIG. 5

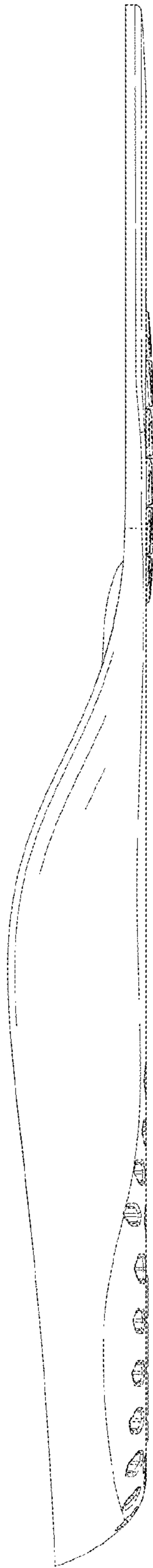

FIG. 6



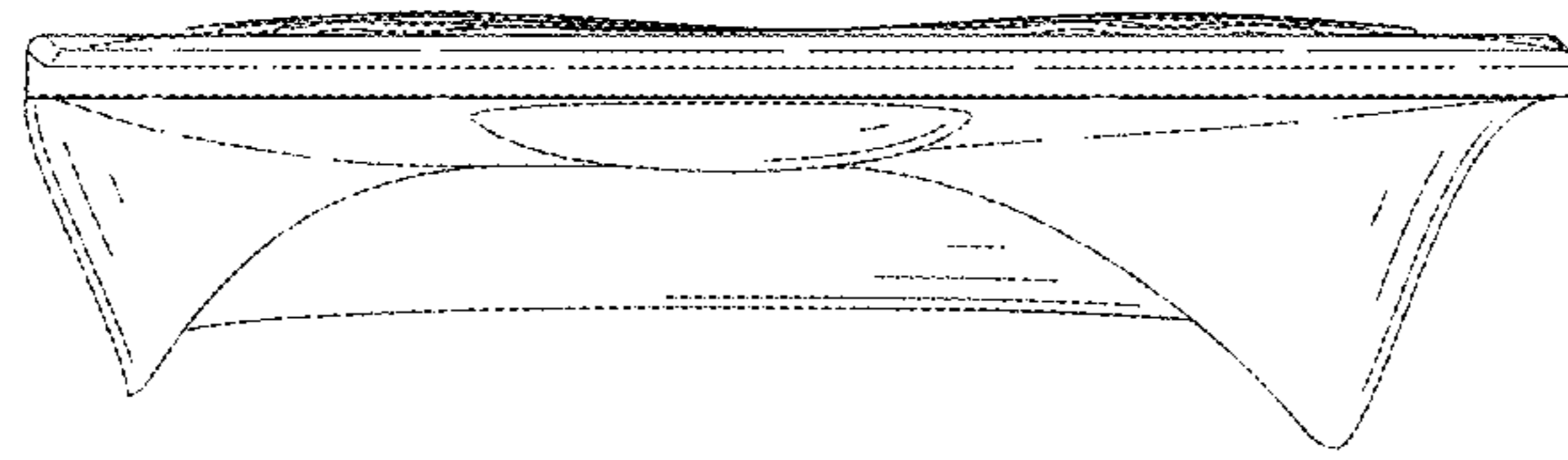

FIG. 7

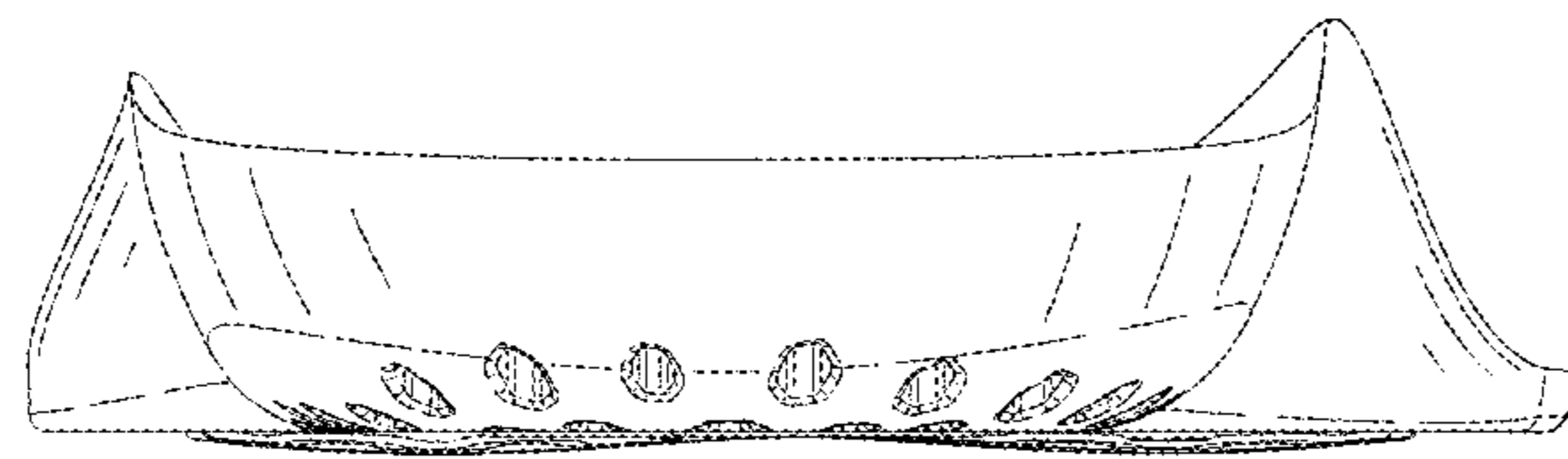

FIG. 8

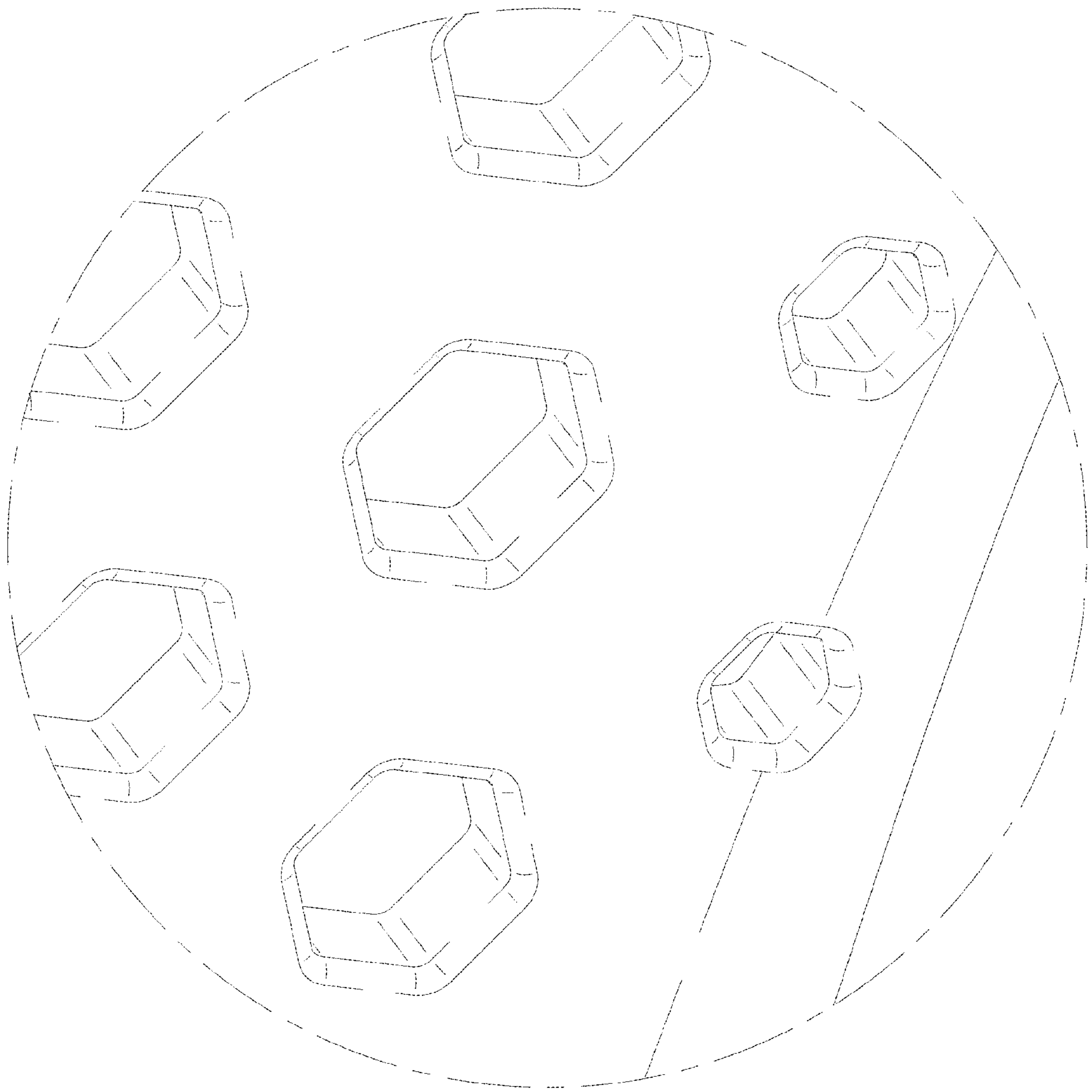

FIG. 9