



US00D965259S

(12) **United States Design Patent** (10) **Patent No.:** **US D965,259 S**
Van De Stouwe (45) **Date of Patent:** **** Oct. 4, 2022**

(54) **FOOTWEAR**

(71) Applicant: **J. Choo Limited**, London (GB)

(72) Inventor: **John Maurice Van De Stouwe**,
London (GB)

(73) Assignee: **J. Choo Limited**, London (GB)

(**) Term: **15 Years**

(21) Appl. No.: **29/759,864**

(22) Filed: **Nov. 25, 2020**

(30) **Foreign Application Priority Data**

Nov. 20, 2020 (EM) 008277016-0001

(51) **LOC (13) Cl.** **02-04**

(52) **U.S. Cl.**

USPC **D2/908**; D2/902; D2/907

(58) **Field of Classification Search**

USPC D2/902-908, 909, 944, 947, 951, 953,
D2/954, 957, 958, 959, 960, 969, 972,
D2/973, 978

CPC A43B 5/00; A43B 5/08; A43B 5/10; A43B
1/00; A43B 1/02; A43B 1/10; A43B 1/14;
A43B 23/00; A43B 23/02; A43B 23/021;
A43B 23/0215; A43B 23/0235; A43B
23/025; A43B 23/026; A43B 13/02; A43B
13/04

See application file for complete search history.

(56) **References Cited**

U.S. PATENT DOCUMENTS

4,584,783 A * 4/1986 Dobbin A43C 1/00
36/50.1
D511,609 S 11/2005 Magro et al.
D590,138 S * 4/2009 Cofinco A43B 1/0072
D2/907
D613,480 S * 4/2010 Lamont D2/907

D614,385 S 4/2010 Roulo
D628,777 S * 12/2010 Bourdin D2/908
D643,187 S * 8/2011 Hardy D2/907
D655,490 S 3/2012 LaRusso
D848,123 S * 5/2019 Gallo D2/907
D855,952 S * 8/2019 Hardy D2/908
D880,819 S * 4/2020 Verfl D2/954
D891,042 S * 7/2020 Gallo D2/902
D891,049 S * 7/2020 Chao D2/907
D903,248 S * 12/2020 Verfl D2/954
D925,175 S * 7/2021 Della Valle A43C 1/00
D2/908
2021/0186158 A1* 6/2021 Capone A43B 1/0072

OTHER PUBLICATIONS

Take your sneakers from day to night with Hawaii in black suede featuring crystal detail, announced Nov. 10, 2020 [online], [site visited May 31, 2022]. Available from internet, URL: <https://twitter.com/jimmychoo/status/1326146753473765378> (Year: 2020).*

* cited by examiner

Primary Examiner — Leanne Was-Englehart

Assistant Examiner — Yelizaveta Y Masalimova

(74) *Attorney, Agent, or Firm* — Fross Zelnick Lehrman & Zissu, P.C.; Lawrence E. Apolzon, Esq.

(57) **CLAIM**

The ornamental design for a footwear, as shown and described.

DESCRIPTION

FIG. 1 is a front perspective view of the footwear showing my new design;

FIG. 2 is a front view thereof;

FIG. 3 is a back view thereof;

FIG. 4 is a left side view thereof;

FIG. 5 is a right side view thereof;

FIG. 6 is a top view thereof; and,

FIG. 7 is a bottom view thereof.

1 Claim, 6 Drawing Sheets

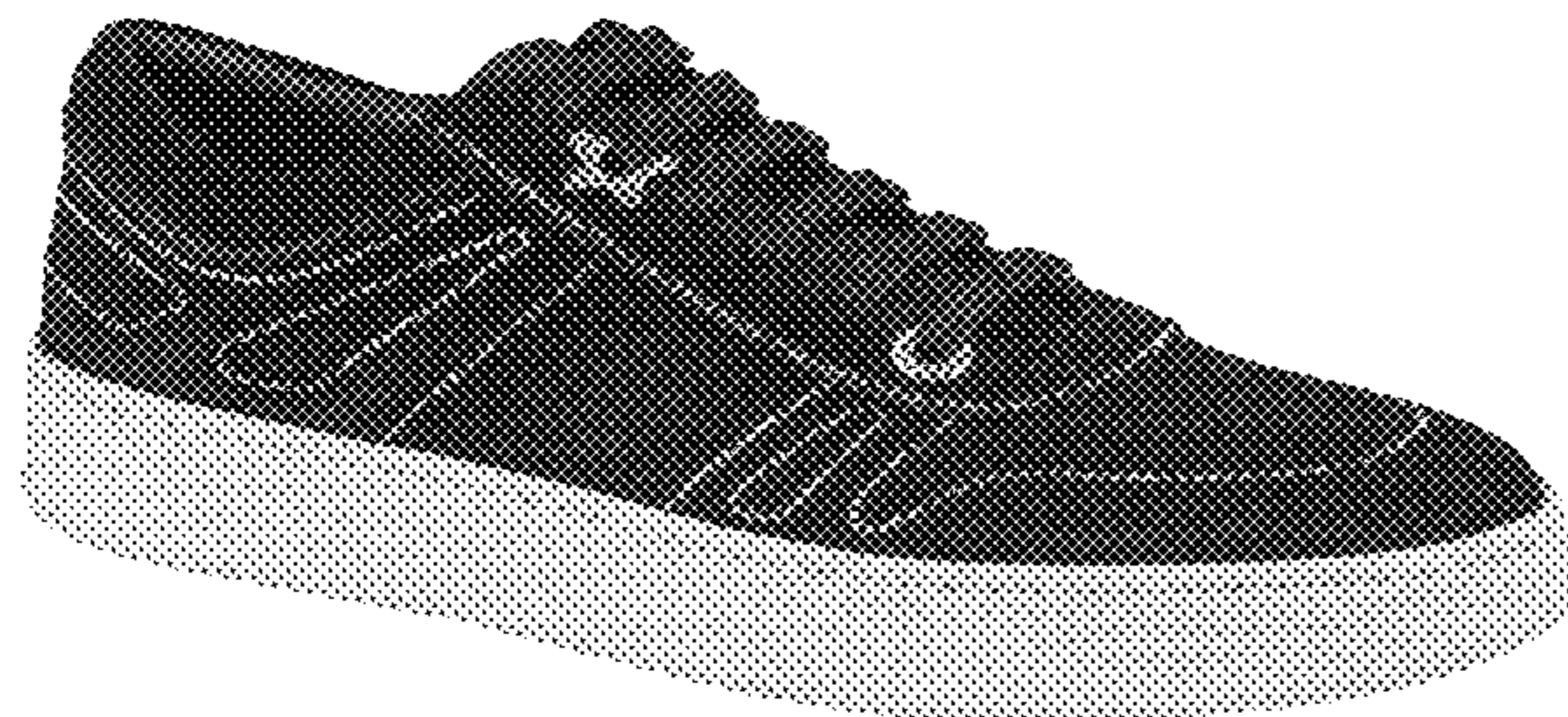



FIG. 1



FIG. 2



FIG. 3



FIG. 4



FIG. 5

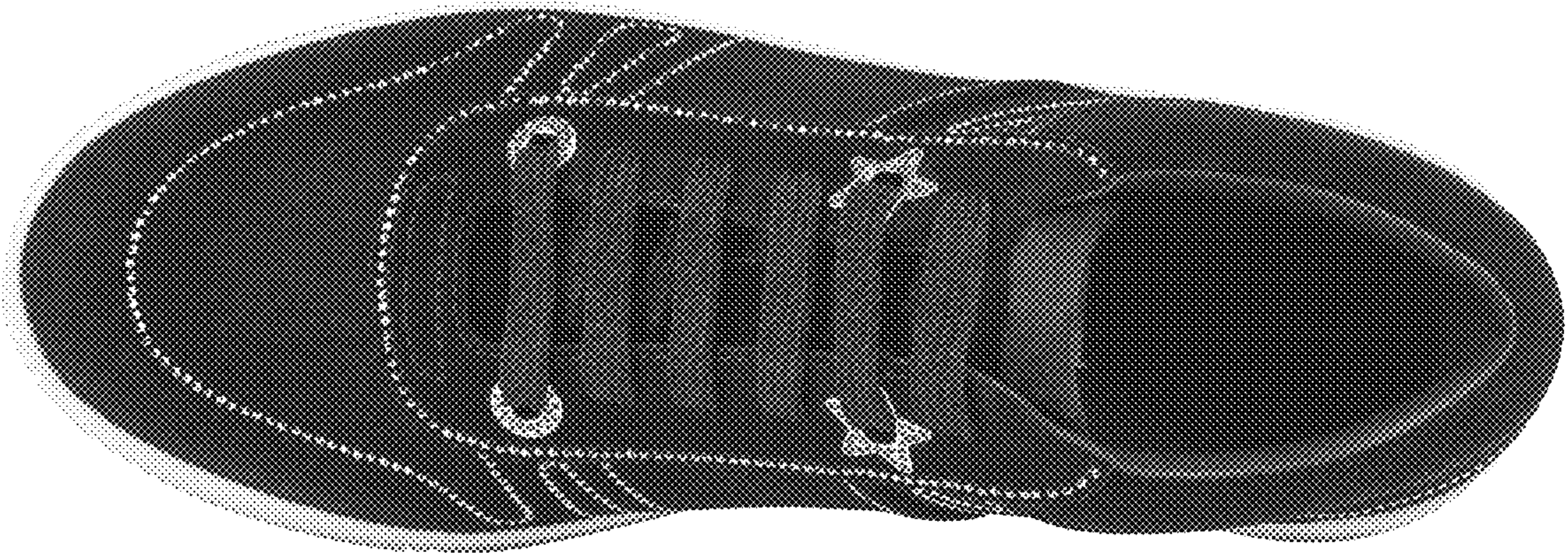

FIG. 6

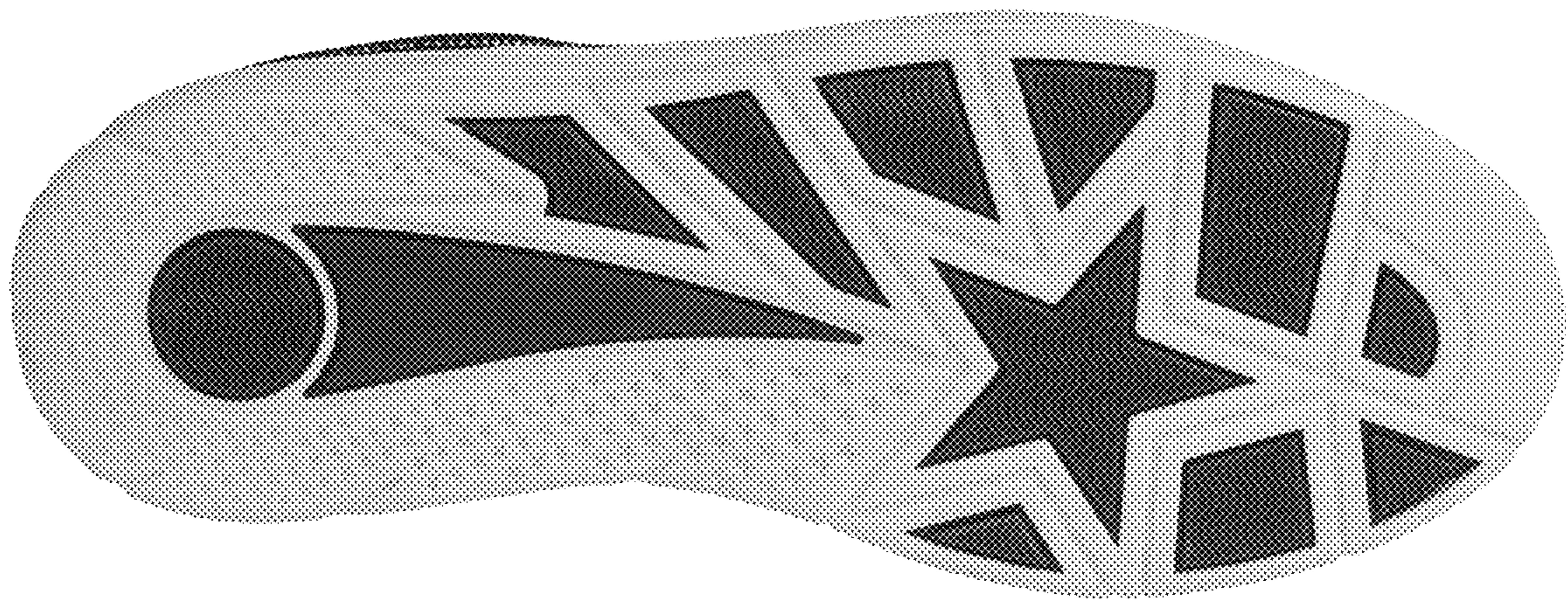

FIG. 7