



US00D965207S

(12) **United States Design Patent**
Charpin

(10) **Patent No.:** **US D965,207 S**

(45) **Date of Patent:** **** Sep. 27, 2022**

(54) **LAMP**

(71) Applicant: **COMPAGNIE DES CRISTALLERIES DE SAINT-LOUIS, Société par actions simplifiée, Saint-Louis-les-Bitche (FR)**

(72) Inventor: **Pierre Charpin, Ivry-sur-Seine (FR)**

(**) Term: **15 Years**

(21) Appl. No.: **35/512,057**

(22) Filed: **Dec. 21, 2020**

(80) **Hague Agreement Data**

Int. Filing Date: **Dec. 21, 2020**

Int. Reg. No.: **DM/212145**

Int. Reg. Date: **Dec. 21, 2020**

Int. Reg. Pub. Date: **Jun. 25, 2021**

(51) **LOC (13) Cl.** **26-05**

(52) **U.S. Cl.**
USPC **D26/106**

(58) **Field of Classification Search**

USPC D26/93, 106, 111, 113, 118-122, 128, D26/138, 139, 140, 141, 142, 152

CPC F21S 2/00; F21S 4/00; F21S 4/003; F21S 4/005; F21S 4/006; F21S 4/007; F21S 4/008; F21S 6/00; F21S 8/00; F21S 8/024; F21S 8/026; F21S 8/031; F21S 8/033; F21S 8/035-037; F21S 8/04; F21S 8/043; F21S 8/063

See application file for complete search history.

(56) **References Cited**

U.S. PATENT DOCUMENTS

D271,046 S * 10/1983 Perkins D26/104
D350,730 S * 9/1994 Ayotte D13/162

D422,745 S *	4/2000	Losole, III	D26/138
D458,698 S *	6/2002	Kumar	D26/11
D487,252 S *	3/2004	Schweitzer	D13/134
D546,481 S *	7/2007	Adams	D26/9
D603,982 S *	11/2009	Foo	D26/2
D621,088 S *	8/2010	Nomi	D26/118
D631,579 S *	1/2011	Franklin	D26/22
D642,329 S *	7/2011	Weiss	D26/142
D694,464 S *	11/2013	Parres	D26/133
D767,811 S *	9/2016	Cannon	D26/106
D773,091 S *	11/2016	Nouvel	D26/63
D822,264 S *	7/2018	Li	D26/104
D856,568 S *	8/2019	Xing	D26/104
D868,001 S *	11/2019	Joniak	D13/146
D871,658 S *	12/2019	De Sio	D26/128
D890,100 S *	7/2020	Yu	D13/134

* cited by examiner

Primary Examiner — Natasha Vujcic

(57) **CLAIM**

The ornamental design for a lamp, as shown and described.

DESCRIPTION

- 1. Lamp
- 1.1 : Perspective
- 1.2 : Front
- 1.3 : Back
- 1.4 : Right
- 1.5 : Left
- 1.6 : Top
- 1.7 : Bottom
- 1.8 : Perspective view of the two parts of the lamp

1 Claim, 8 Drawing Sheets

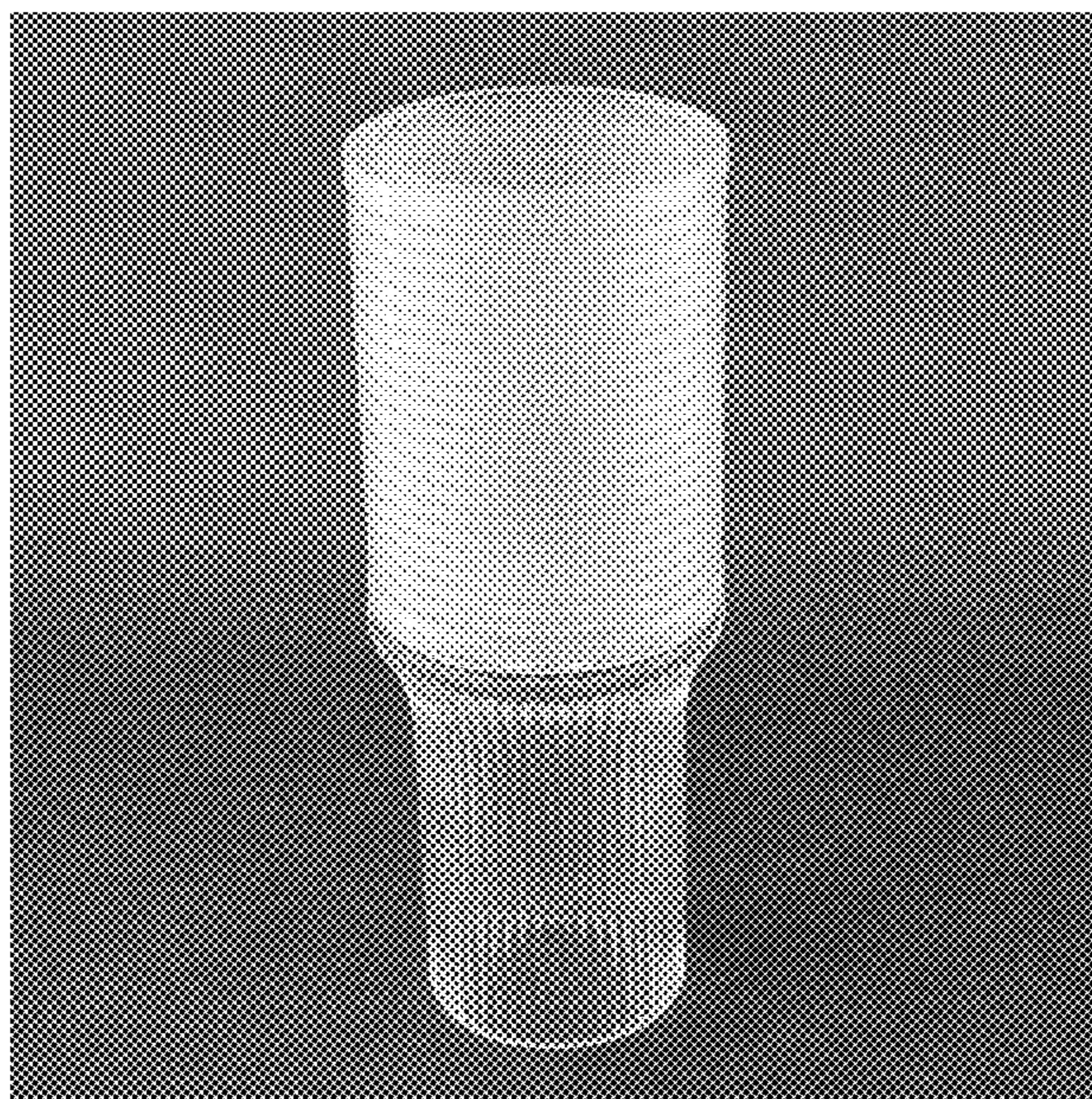

1.1



1.2

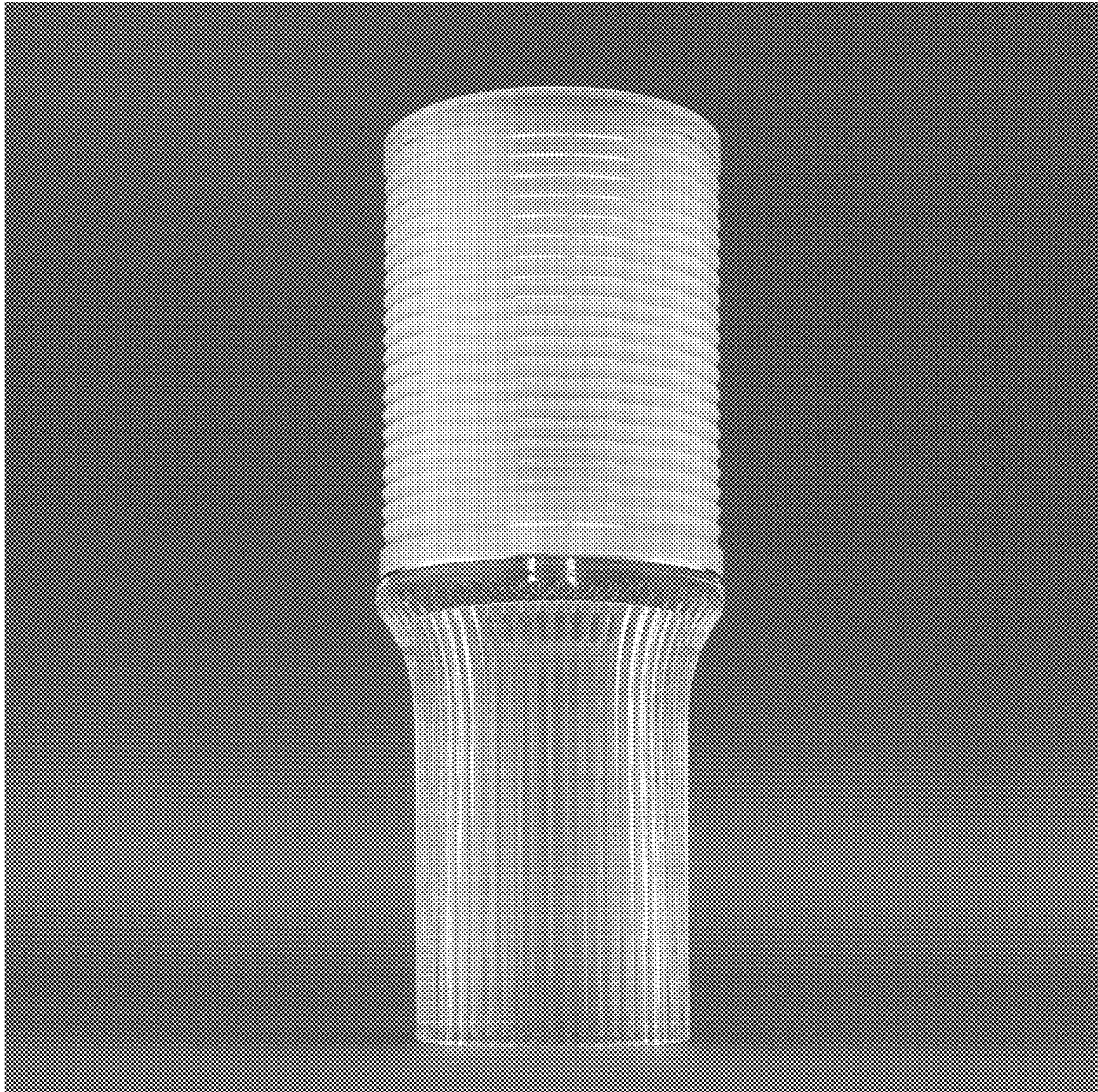

1.3



1.4

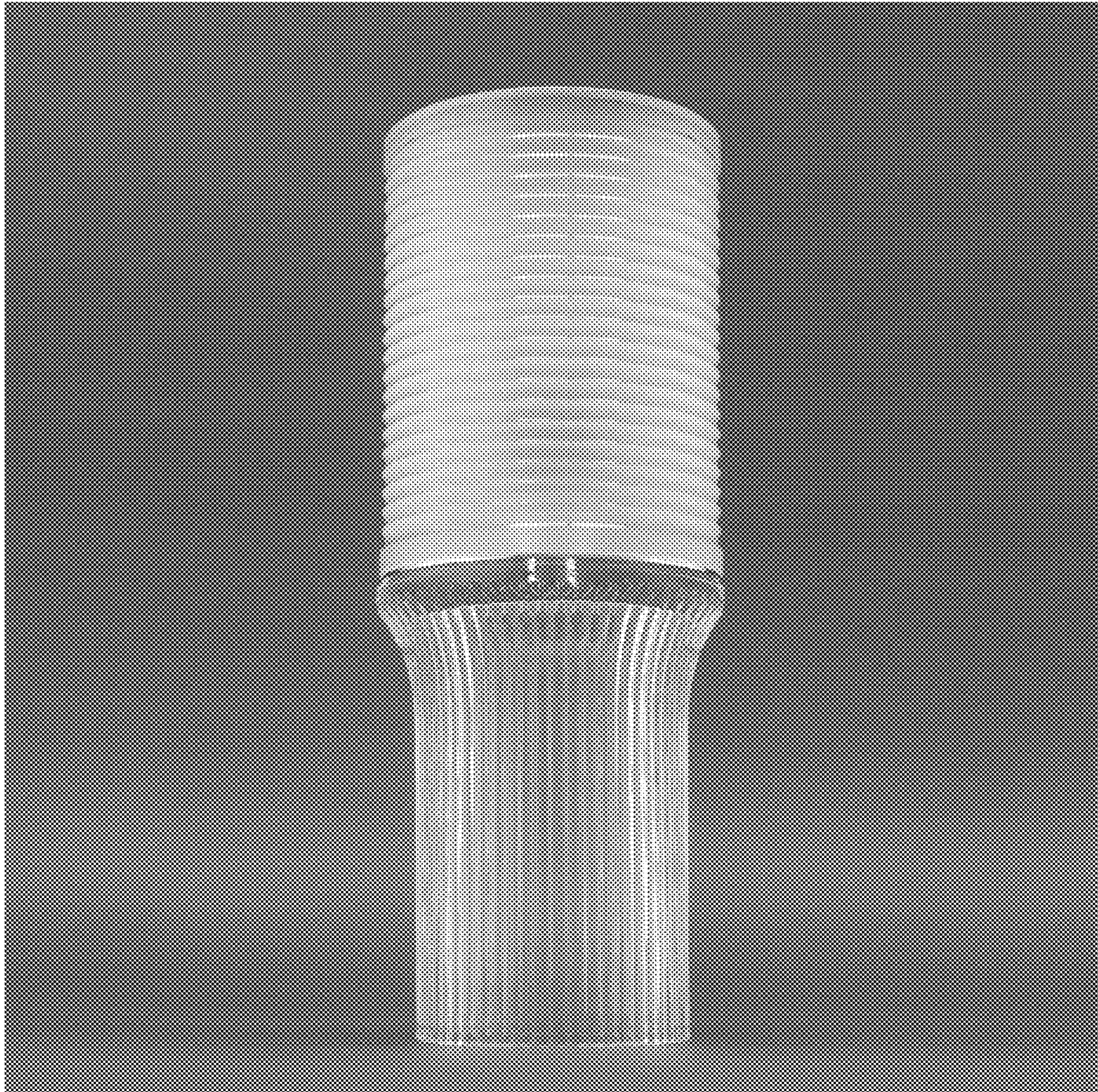

1.5



1.6

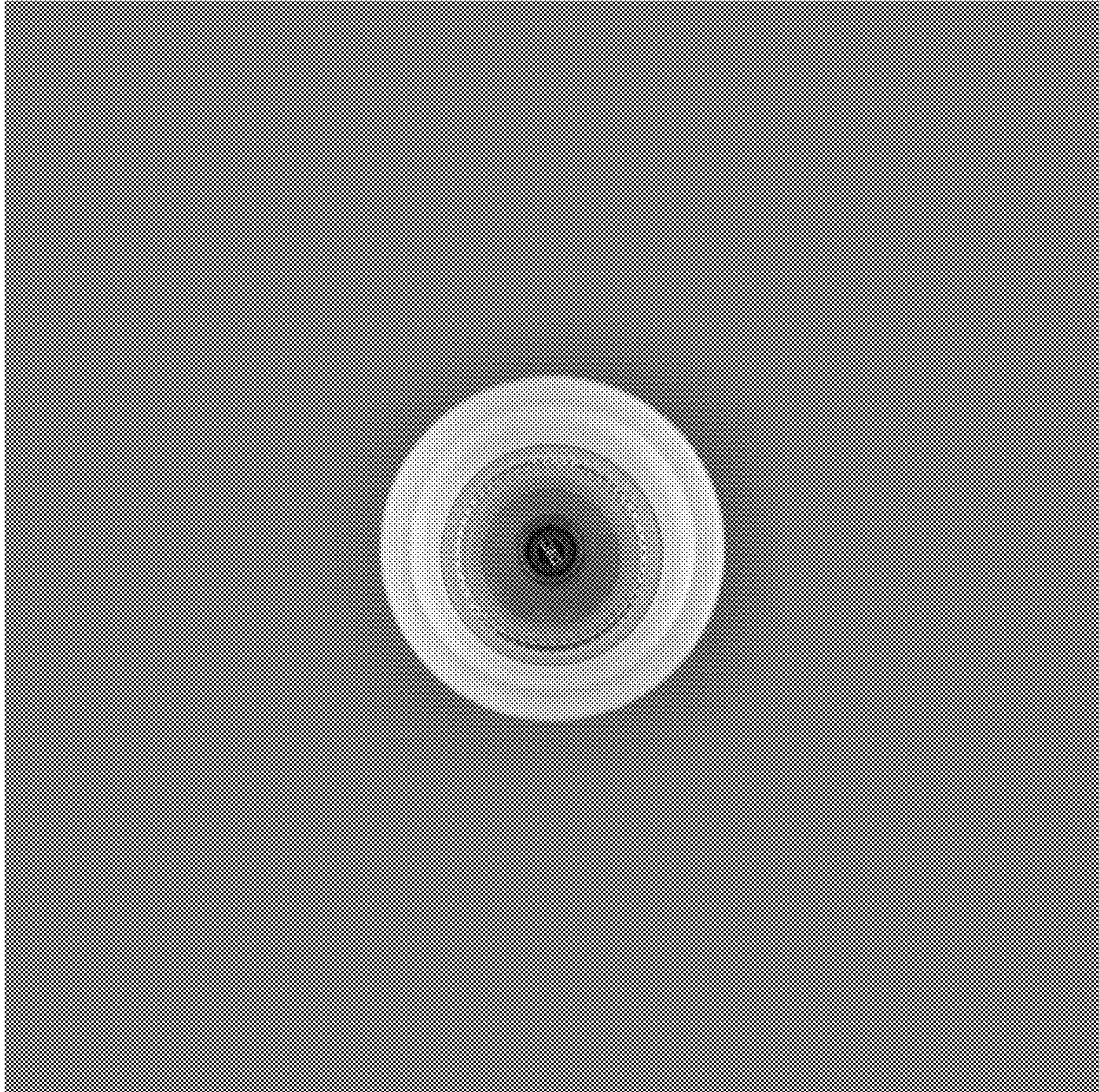

1.7

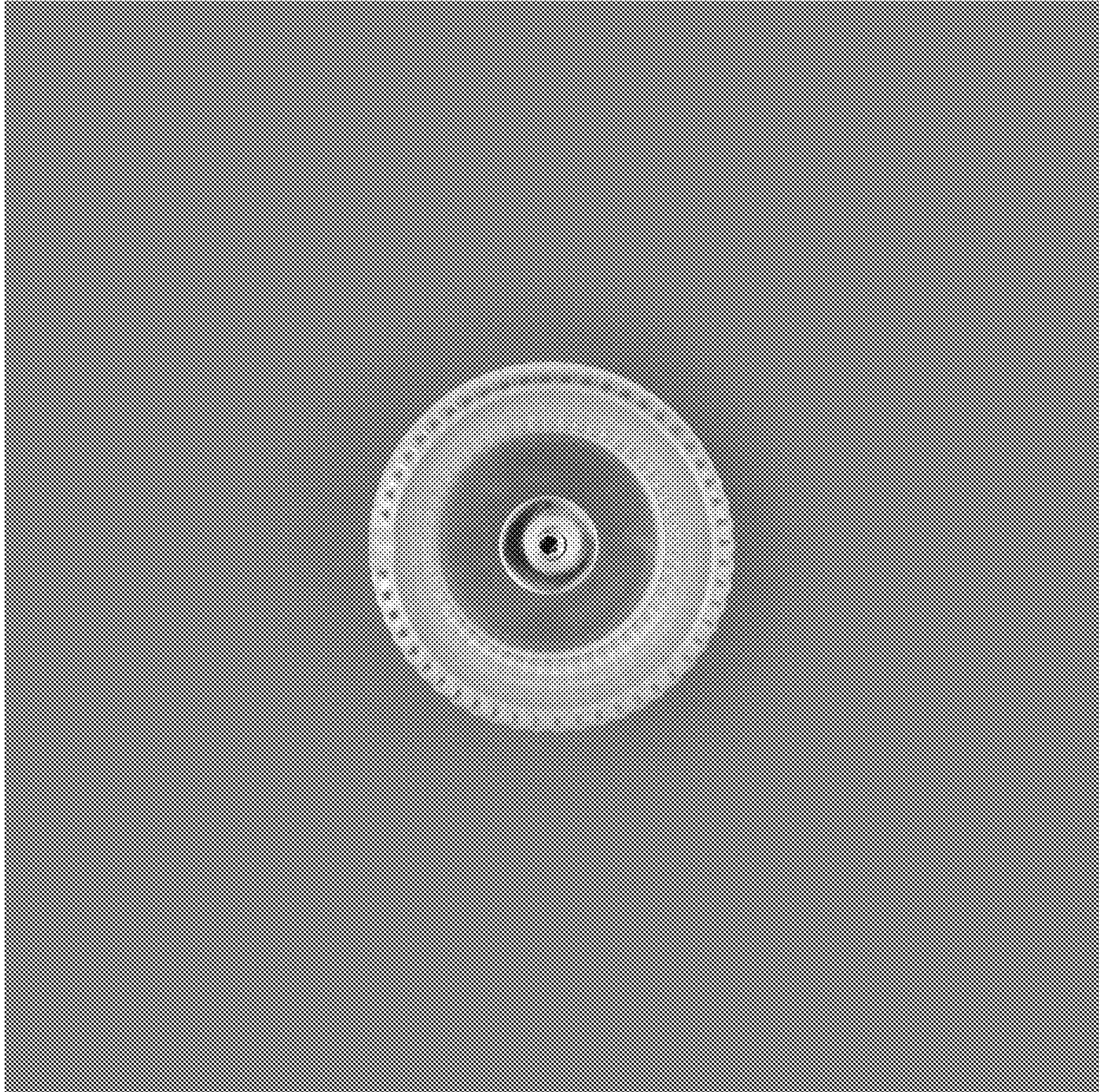

1.8

