

US00D965062S

(12) **United States Design Patent** (10) **Patent No.:** **US D965,062 S**
Wu (45) **Date of Patent:** **** Sep. 27, 2022**

- (54) **LUGGAGE TAG** D202,973 S * 11/1965 Field D20/27
3,384,984 A * 5/1968 Field G09F 3/18
D20/27
- (71) Applicant: **HENAN TESIKAI NETWORK TECHNOLOGY CO., LTD.,**
Zhengzhou (CN) 4,616,435 A * 10/1986 Perfect G09F 3/18
40/6
- (72) Inventor: **Caili Wu, Yueyang (CN)** D287,864 S * 1/1987 Perfect D20/27
D300,582 S * 4/1989 Hodge D3/208
D306,613 S * 3/1990 Parker D20/27
D377,810 S * 2/1997 Chaperon D20/27
- (73) Assignee: **HENAN TESIKAI NETWORK TECHNOLOGY CO., LTD.,**
Zhengzhou (CN) D411,765 S * 7/1999 Holihan D3/247
D424,803 S * 5/2000 Kojoori D3/249
(Continued)

(**) Term: **15 Years**

OTHER PUBLICATIONS

(21) Appl. No.: **29/791,406**

Leathermilano, posted at etsy.com, posted on May 4, 2021, site visited Jul. 7, 2022. online, available from internet: <https://www.etsy.com/listing/935529054/> (Year: 2021).*

(22) Filed: **Jan. 10, 2022**

(Continued)

(51) **LOC (13) Cl.** **19-08**

(52) **U.S. Cl.**
USPC **D20/27**

Primary Examiner — Catherine Ho

(58) **Field of Classification Search**
USPC D3/247–249; D20/22–27
CPC G09F 2003/0254; G09F 2003/0255; G09F
2003/0251; G09F 3/14; G09F 3/185
See application file for complete search history.

(57) **CLAIM**

The ornamental design for a luggage tag, as shown and described.

(56) **References Cited**

DESCRIPTION

U.S. PATENT DOCUMENTS

- 141,205 A * 7/1873 Curless G09F 3/14
40/6
- 262,696 A * 8/1882 Russell G09F 3/14
40/6
- 661,691 A * 11/1900 Goodwin G09F 3/14
40/6
- 989,297 A * 4/1911 Schaefer G09F 3/18
40/653
- 1,895,704 A * 1/1933 Crosby A45C 11/18
40/661.04
- 1,972,480 A * 9/1934 Gomi A45C 1/04
D3/249
- 2,793,451 A * 5/1957 Goldsholl C07D 213/78
D20/27

FIG. 1 is a top perspective view of a luggage tag showing my new design;
FIG. 2 is a bottom perspective view thereof;
FIG. 3 is a front elevational view thereof;
FIG. 4 is a rear elevational view thereof;
FIG. 5 is a left side elevational view thereof;
FIG. 6 is a right side elevational view thereof;
FIG. 7 is a top plan view thereof; and,
FIG. 8 is a bottom plan view thereof.
The dotted broken lines represent stitching that forms part of the claimed design. The dashed broken lines depict portions of the article that form no part of the claimed design.

1 Claim, 8 Drawing Sheets

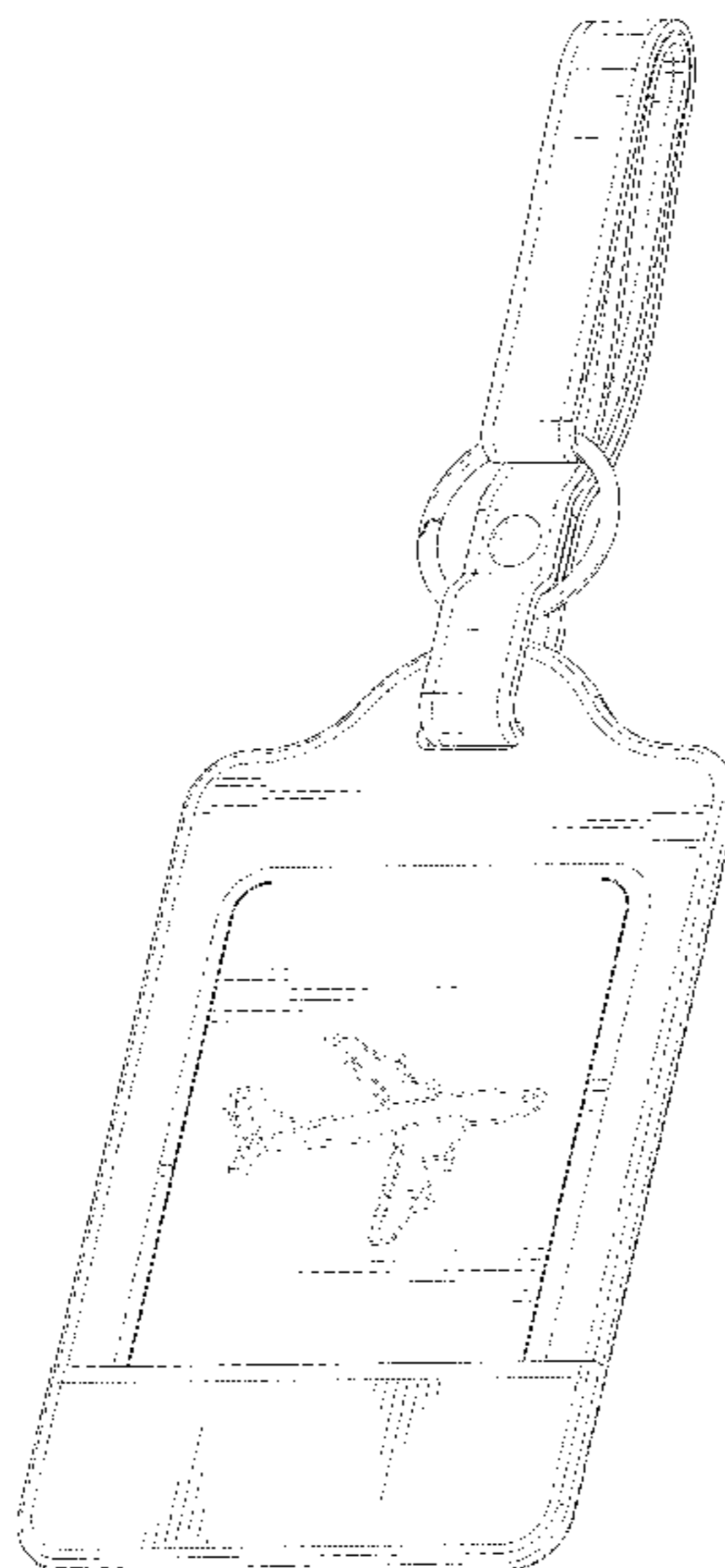

(56)

References Cited

U.S. PATENT DOCUMENTS

D432,175 S * 10/2000 Finkay D20/22
6,671,987 B1 * 1/2004 Fenton G09F 3/20
40/6
D490,113 S * 5/2004 Nykoluk D20/27
D516,126 S * 2/2006 Schantz D20/28
D527,891 S * 9/2006 Hoeksema D3/207
D567,294 S 4/2008 Sandborg
D623,233 S * 9/2010 Sanz D20/27
D631,918 S * 2/2011 Peyser D20/22
D775,834 S * 1/2017 Sassi D3/318
D863,440 S * 10/2019 Kwon D20/22
D903,312 S * 12/2020 Bauer D3/300
D933,360 S * 10/2021 Qing D11/78.1

OTHER PUBLICATIONS

Friendlyfoxco, posted at etsy.com, posted on Nov. 30, 2020, site visited Jul. 7, 2022. online, available from internet: <https://www.etsy.com/listing/853277618/> (Year: 2020).*

* cited by examiner



FIG. 1

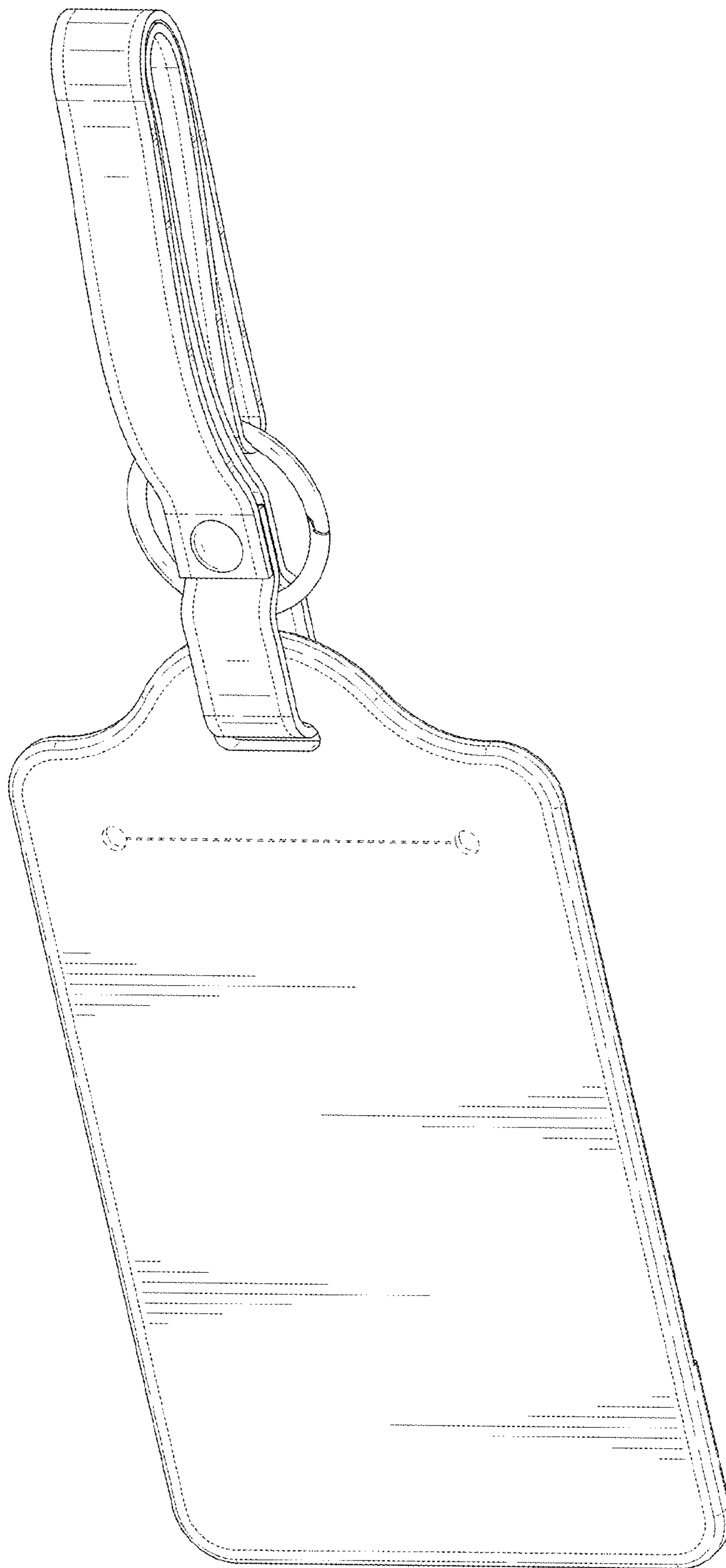

FIG. 2

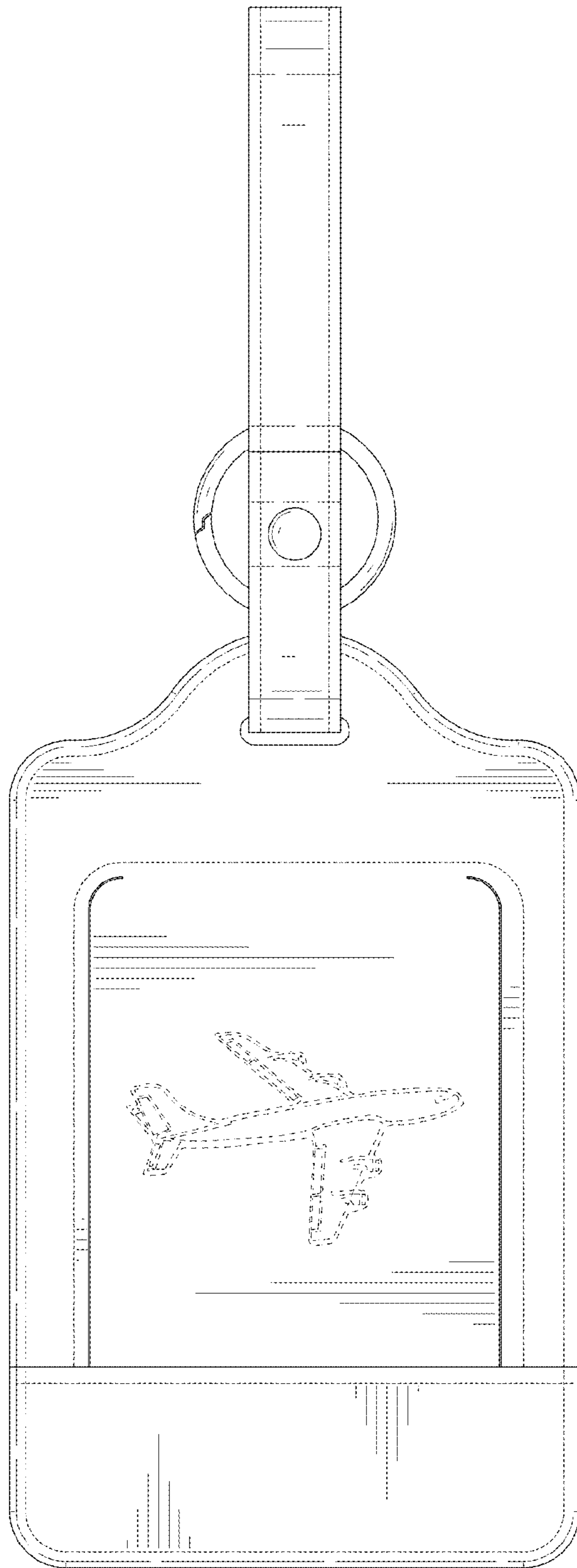

FIG. 3

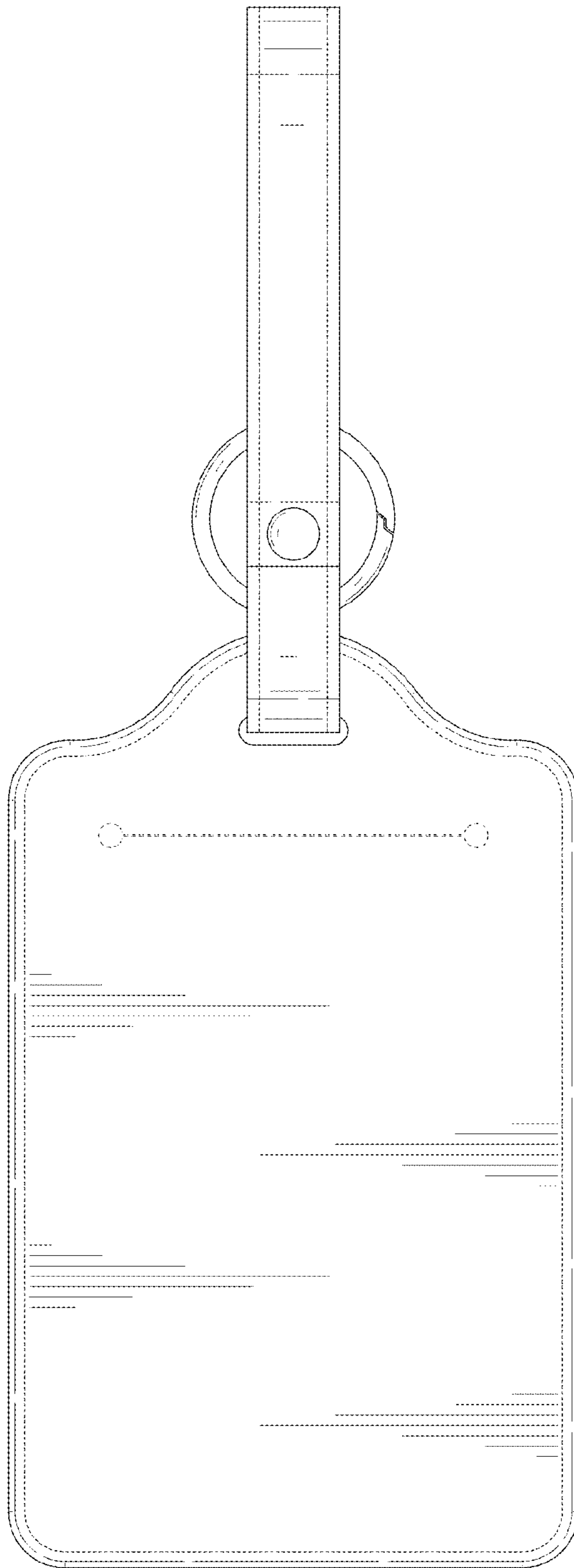

FIG. 4

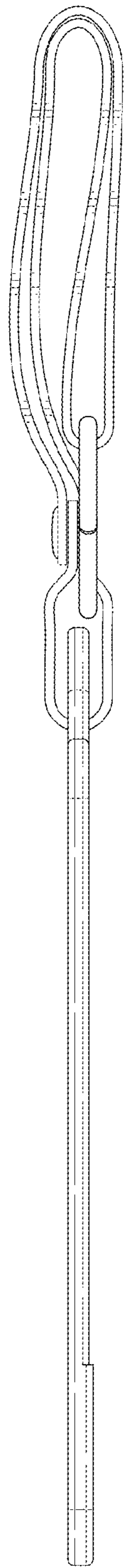

FIG. 5

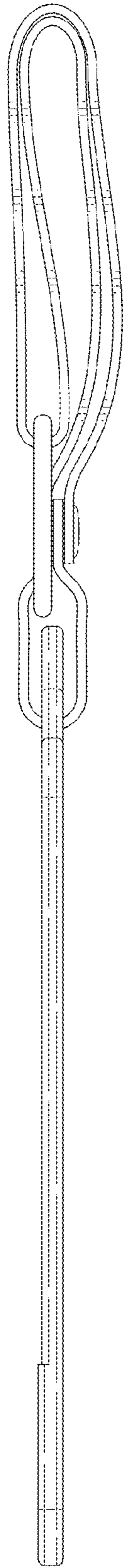

FIG. 6

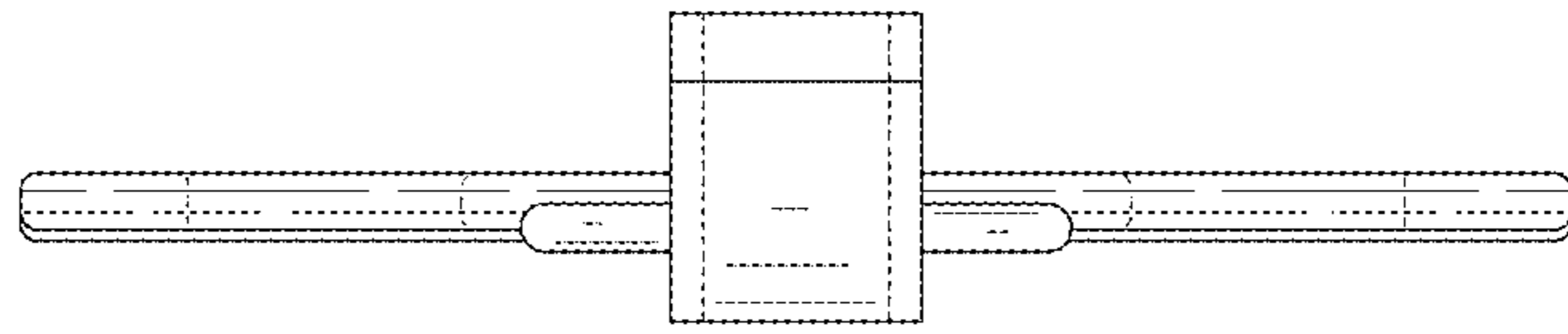

FIG. 7

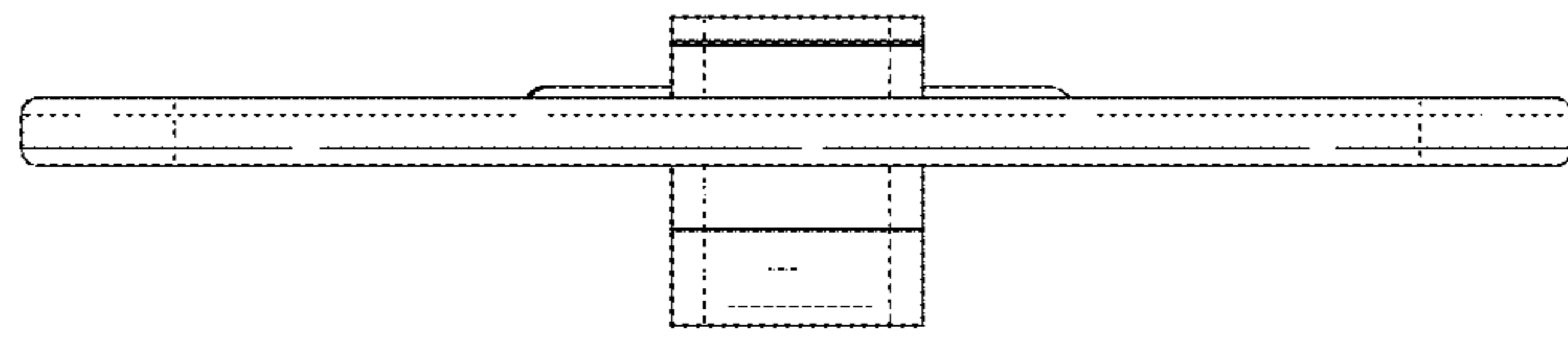

FIG. 8