



US00D964967S

(12) **United States Design Patent**
Kitamura

(10) **Patent No.:** **US D964,967 S**

(45) **Date of Patent:** **** Sep. 27, 2022**

(54) **SPEAKER FOR AN AUTOMOBILE**

(71) Applicant: **PIONEER CORPORATION**, Tokyo
(JP)

(72) Inventor: **Meiji Kitamura**, Tokyo (JP)

(73) Assignee: **PIONEER CORPORATION**, Tokyo
(JP)

(**) Term: **15 Years**

(21) Appl. No.: **29/720,020**

(22) Filed: **Jan. 9, 2020**

(30) **Foreign Application Priority Data**

Jul. 10, 2019 (JP) 2019-015454

(51) **LOC (13) Cl.** **14-01**

(52) **U.S. Cl.**
USPC **D14/221**

(58) **Field of Classification Search**
USPC D14/159, 218, 217, 219, 220, 221, 222,
D14/223, 224, 224.1, 225, 227, 228, 229,
D14/299, 204, 209, 185
CPC . H04R 1/00; H04R 1/02; H04R 1/323; H04R
1/326; H04R 1/403; H04R 1/406; H04R
1/222; H04R 1/023; H04R 7/00; H04R
7/20; H04R 27/00; H04R 2201/00; H04R
2400/00; H04R 17/02; H04R 29/004;
H04R 29/005; H04R 19/00; H04R
2420/07; H04R 2410/00

See application file for complete search history.

(56) **References Cited**

U.S. PATENT DOCUMENTS

4,198,550 A * 4/1980 Matsuda H04R 7/06
181/167
D291,079 S * 7/1987 Ohtsuji D14/215
D483,744 S * 12/2003 Vosse D14/224

6,938,726 B1 * 9/2005 Roark H04R 9/04
181/171
D615,068 S * 5/2010 Yuasa D14/216
D626,945 S * 11/2010 Chen D14/222
D705,756 S * 5/2014 Kerstein D14/222
D749,058 S * 2/2016 Sung D14/216
D756,973 S * 5/2016 Wright D14/224
D762,194 S * 7/2016 Komazaki D14/216
D767,541 S * 9/2016 Baird D14/222
D771,009 S * 11/2016 Uchiyama D14/204
D804,453 S * 12/2017 Katsuno D14/222

(Continued)

FOREIGN PATENT DOCUMENTS

CN 307000790 * 12/2021
JP D1269160 4/2006

(Continued)

OTHER PUBLICATIONS

TS-A120d4, announced © 2021 [online], retrieved Dec. 29, 2021,
retrieved from internet, <https://www.pioneerelectronics.com/PUSA/Car/Speakers/A-Series/TS-A120D4>.*

(Continued)

Primary Examiner — Messina L Smith

(74) *Attorney, Agent, or Firm* — Faegre Drinker Biddle &
Reath LLP

(57) **CLAIM**

The ornamental design for a speaker for an automobile, as
shown and described.

DESCRIPTION

FIG. 1 is a perspective view of a speaker for an automobile
showing my new design;

FIG. 2 is a front view thereof; and,

FIG. 3 is a left side view thereof.

The broken lines illustrating portions of the speaker for an
automobile form no part of the claimed design.

1 Claim, 3 Drawing Sheets

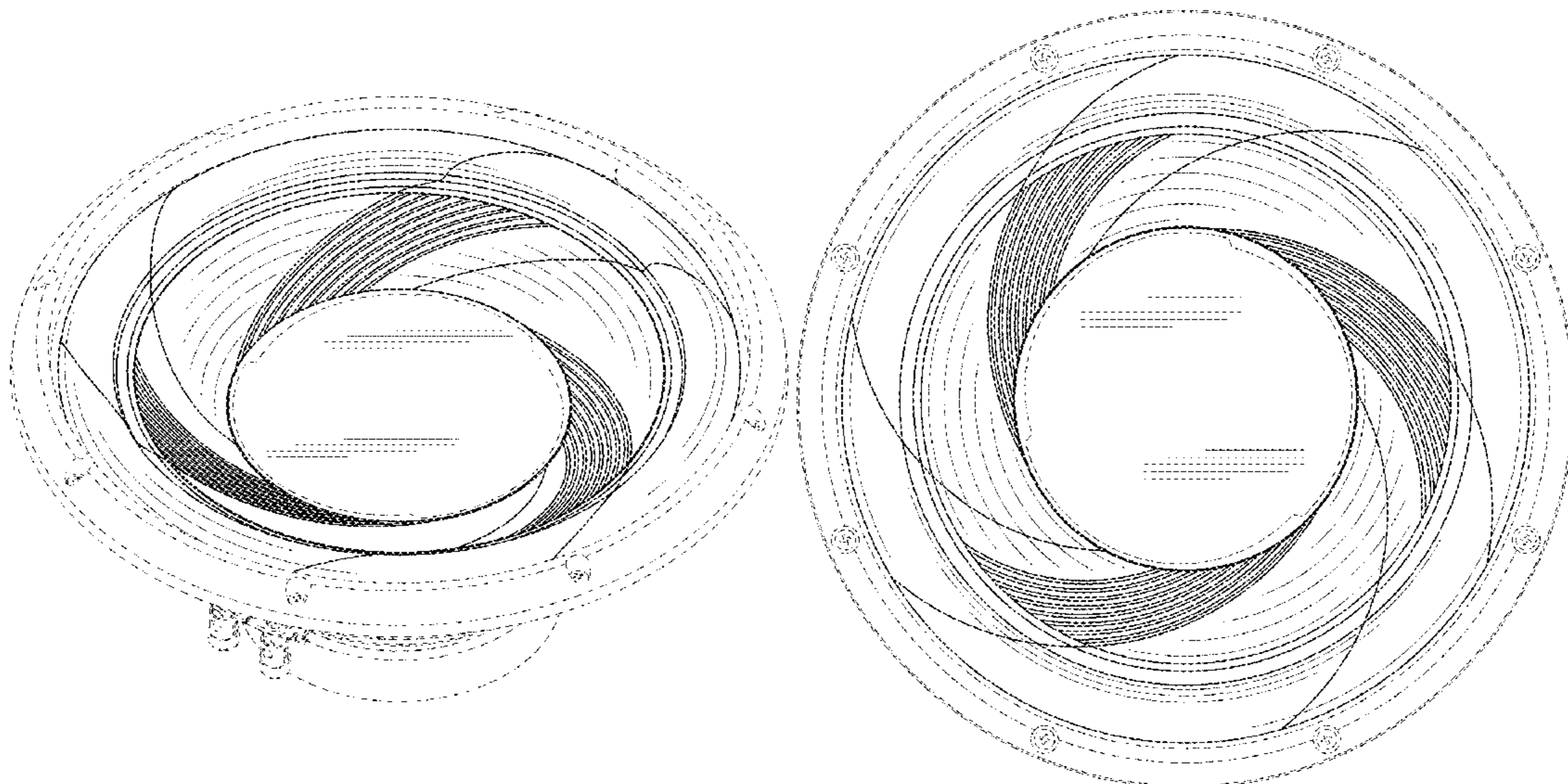

(56)

References Cited

FOREIGN PATENT DOCUMENTS

U.S. PATENT DOCUMENTS

D860,168 S * 9/2019 Yang D14/216
 D864,913 S * 10/2019 Kitamura D14/216
 D864,914 S * 10/2019 Kitamura D14/216
 D864,916 S * 10/2019 Wakasa D14/221
 D865,719 S * 11/2019 Tanabe D14/221
 D881,846 S * 4/2020 Chen D14/222
 D882,546 S * 4/2020 Ivey D14/209
 D884,683 S * 5/2020 Muramoto D14/224
 D886,776 S * 6/2020 Bunning D14/204
 D892,766 S * 8/2020 Matsubayashi D14/216
 D897,312 S * 9/2020 Matsubayashi D14/216
 D900,061 S * 10/2020 Mihara D14/216
 D920,281 S * 5/2021 DeLuna D14/204
 D920,286 S * 5/2021 Jensen D14/216
 D924,846 S * 7/2021 Brown D14/222
 D932,467 S * 10/2021 Feng D14/223
 2001/0004954 A1 * 6/2001 Kato H04R 7/02
 181/173
 2002/0025059 A1 * 2/2002 Kudo H04R 7/125
 381/423
 2005/0185816 A1 * 8/2005 Roark H04R 9/06
 381/400
 2006/0029249 A1 * 2/2006 Setiabudi H04R 7/00
 381/426
 2016/0127832 A1 * 5/2016 Chou H04R 7/16
 381/398

JP D1329052 5/2008
 JP D1348902 1/2009
 JP D1541681 * 12/2015
 JP D1588882 * 9/2017
 JP D1588864 10/2017
 JP D1588865 10/2017
 JP D1588882 10/2017
 JP D1602130 4/2018
 JP D1602149 4/2018
 JP D1610926 8/2018
 JP D1613641 9/2018
 JP D1625749 3/2019
 JP D1625874 3/2019

OTHER PUBLICATIONS

Litheaudio, announced © 2021 [online], retrieved Dec. 29, 2021, retrieved from internet, <https://www.litheaudio.com/register-product.html>.*

Pioneer Speakers, announced 1985 [online], retrieved Dec. 29, 2021, retrieved from internet, https://www.hifiengine.com/manual_library/pioneer/speakers.shtml.*

TS-MR2040, announced © 2020 [online], retrieved Dec. 29, 2021, retrieved from internet, <https://pioneer-mea.com/en/products/ts-mr2040/>.*

* cited by examiner

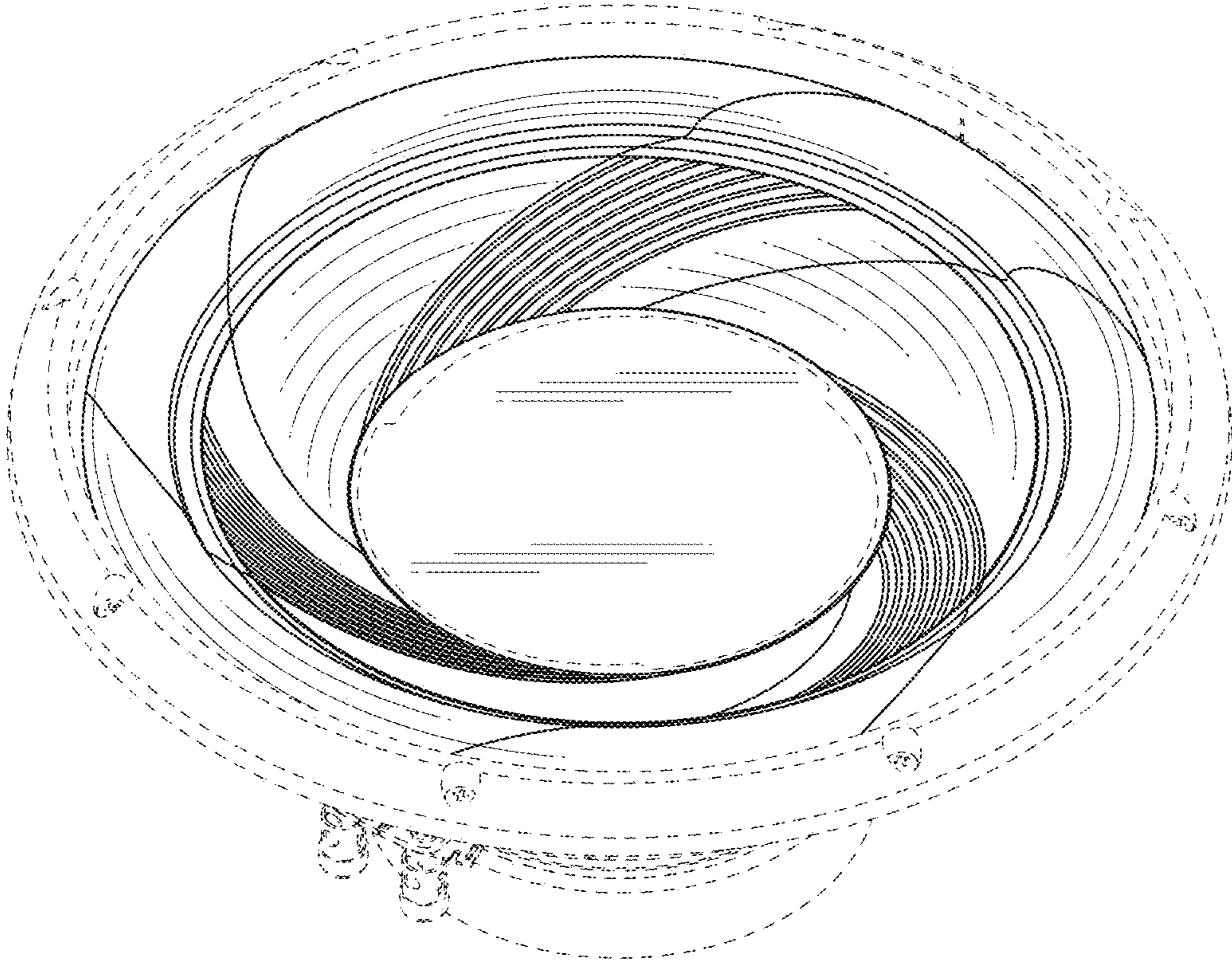

FIG. 1

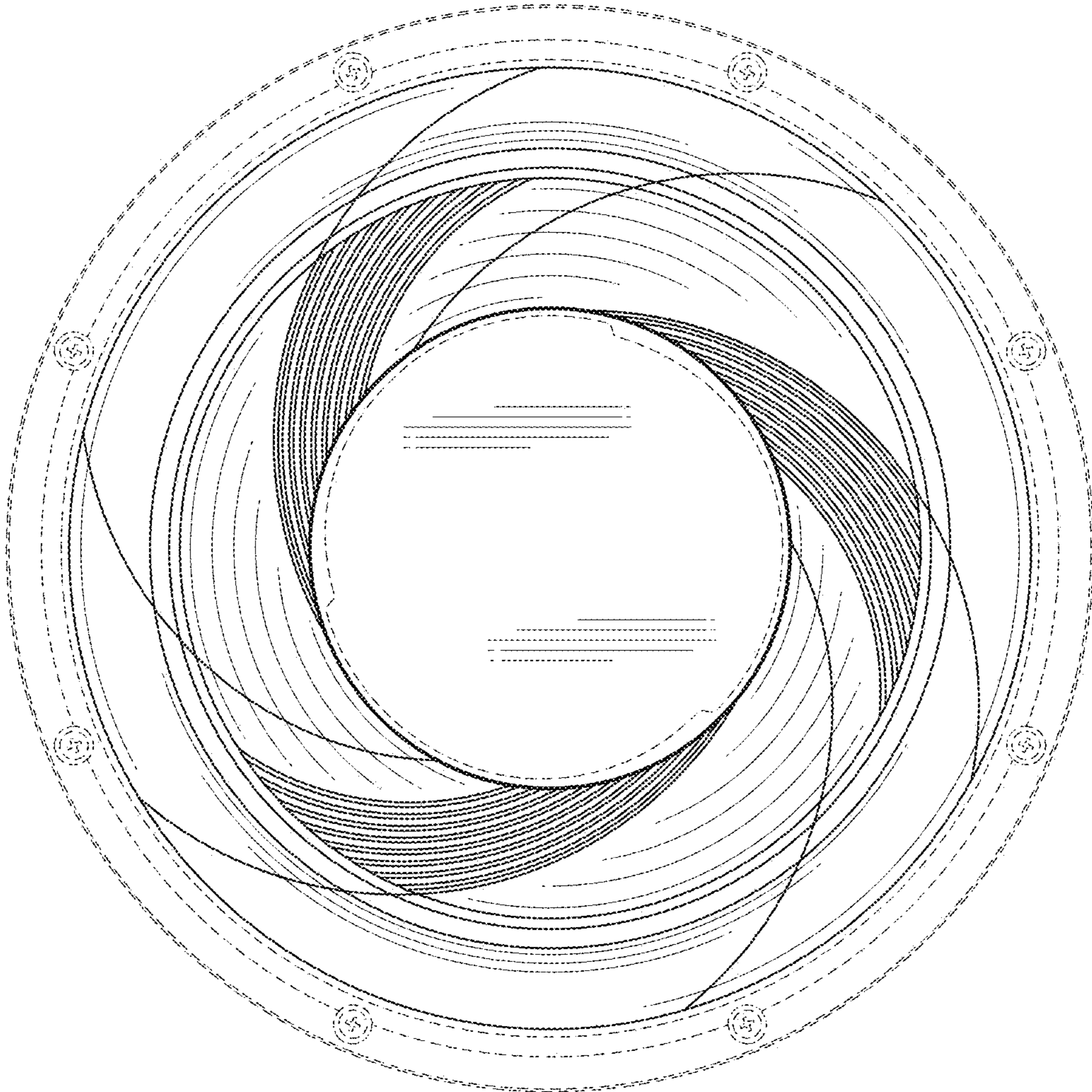

FIG. 2

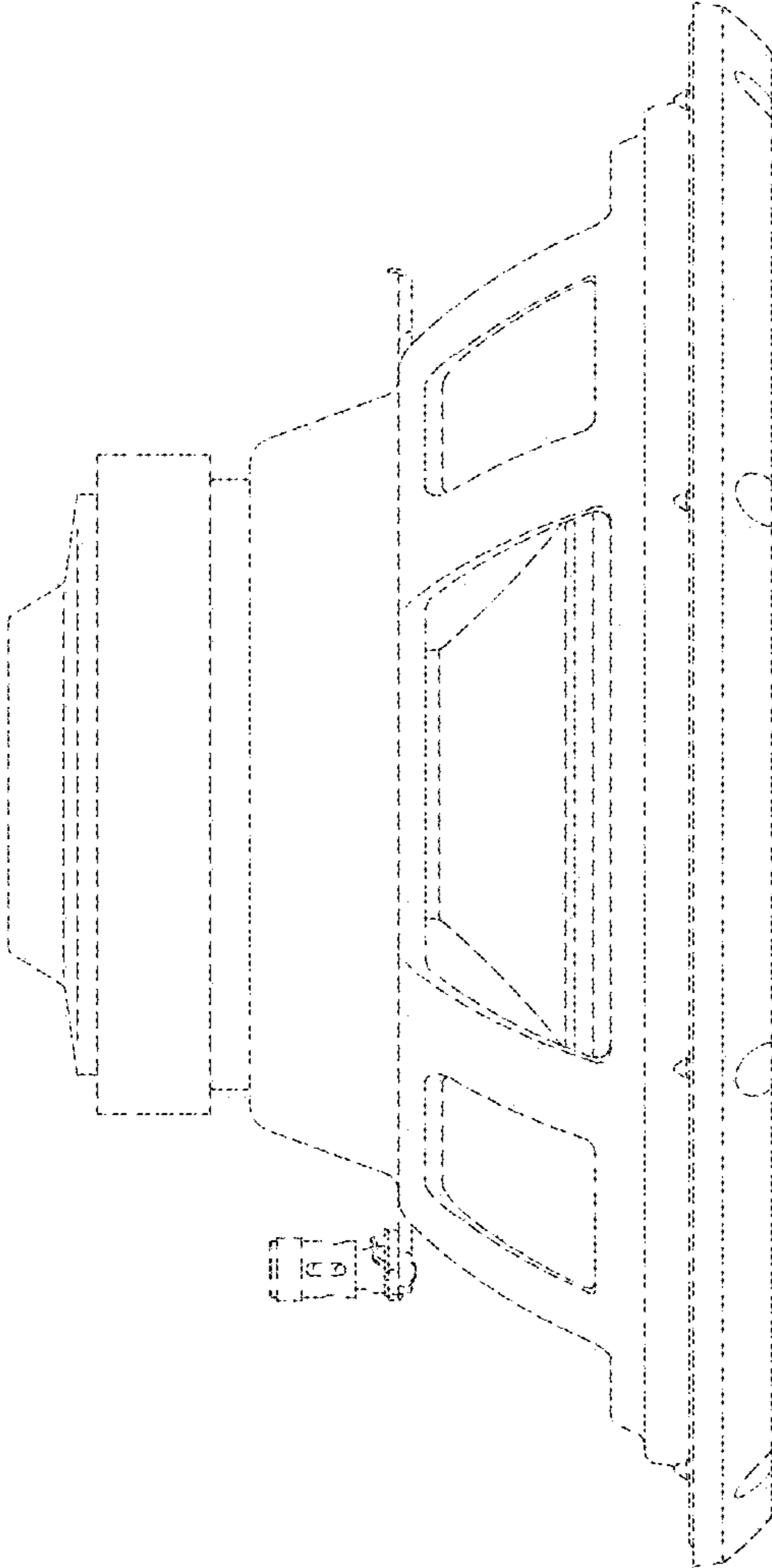

FIG. 3