



US00D964917S

(12) **United States Design Patent**  
**Geng et al.**

(10) **Patent No.:** **US D964,917 S**

(45) **Date of Patent:** **\*\* Sep. 27, 2022**

(54) **TIRE**

(71) Applicant: **HEBEI WANDA TYRE CO., LTD.**,  
Hebei (CN)

(72) Inventors: **Peng Geng**, Tianjin (CN); **Zhili Lai**,  
Tianjin (CN)

(73) Assignee: **HEBEI WANDA TYRE CO., LTD.**,  
Xingtai (CN)

(\*\*) Term: **15 Years**

(21) Appl. No.: **29/746,912**

(22) Filed: **Aug. 18, 2020**

(30) **Foreign Application Priority Data**

Jul. 30, 2020 (CN) ..... 202030424492.3

(51) **LOC (13) Cl.** ..... **12-15**

(52) **U.S. Cl.**  
USPC ..... **D12/579**

(58) **Field of Classification Search**  
USPC ..... D12/568–605, 900  
CPC ..... Y10T 152/10027; B60C 1/0016; B60C  
11/0306; B60C 11/0302; B60C 3/06;  
B60C 9/17

See application file for complete search history.

(56) **References Cited**

**U.S. PATENT DOCUMENTS**

D300,622 S \* 4/1989 Furusawa ..... D12/571  
D482,320 S \* 11/2003 Nishimori ..... D12/571

D549,162 S \* 8/2007 Gerasimczuk ..... D12/579  
D560,597 S \* 1/2008 Nishimori ..... D12/579  
D571,714 S \* 6/2008 Ohigashi ..... D12/579  
D590,329 S \* 4/2009 Lo ..... D12/579  
D591,219 S \* 4/2009 Ohigashi ..... D12/544  
D599,280 S \* 9/2009 Ohigashi ..... D12/544  
D699,664 S \* 2/2014 Lo ..... D12/544  
D701,824 S \* 4/2014 Lo ..... D12/544  
D864,099 S \* 10/2019 Geng ..... D12/579  
D880,405 S \* 4/2020 Geng ..... D12/579  
D881,795 S \* 4/2020 Geng ..... D12/579

\* cited by examiner

*Primary Examiner* — John A Voytek

(74) *Attorney, Agent, or Firm* — Wayne IP LLC

(57) **CLAIM**

The ornamental design for a tire, as shown and described.

**DESCRIPTION**

FIG. 1 is a perspective view of a tire showing our new design;

FIG. 2 is a front elevation view thereof;

FIG. 3 is a back elevation view thereof;

FIG. 4 is a left side view thereof;

FIG. 5 is a right side view thereof;

FIG. 6 is a top plan view thereof;

FIG. 7 is a bottom plan view thereof;

FIG. 8 is a partially enlarged view of FIG. 2 thereof; and,

FIG. 9 is a partially enlarged view of FIG. 4 thereof.

The broken lines shown in the drawings are for the purpose of demarcation of the enlarged views depicted in FIGS. 8 and 9, and form no part of the claimed design.

**1 Claim, 9 Drawing Sheets**

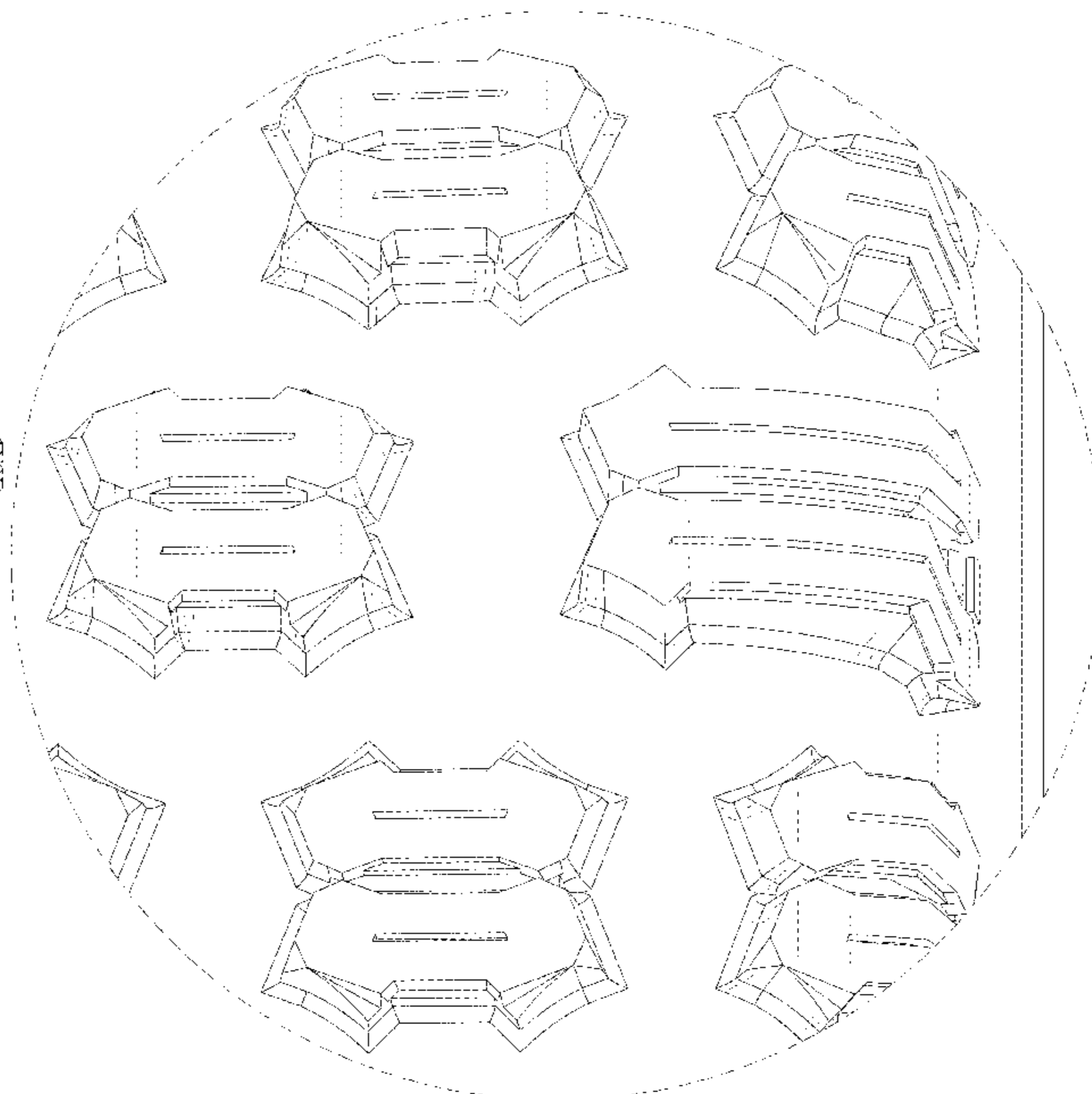
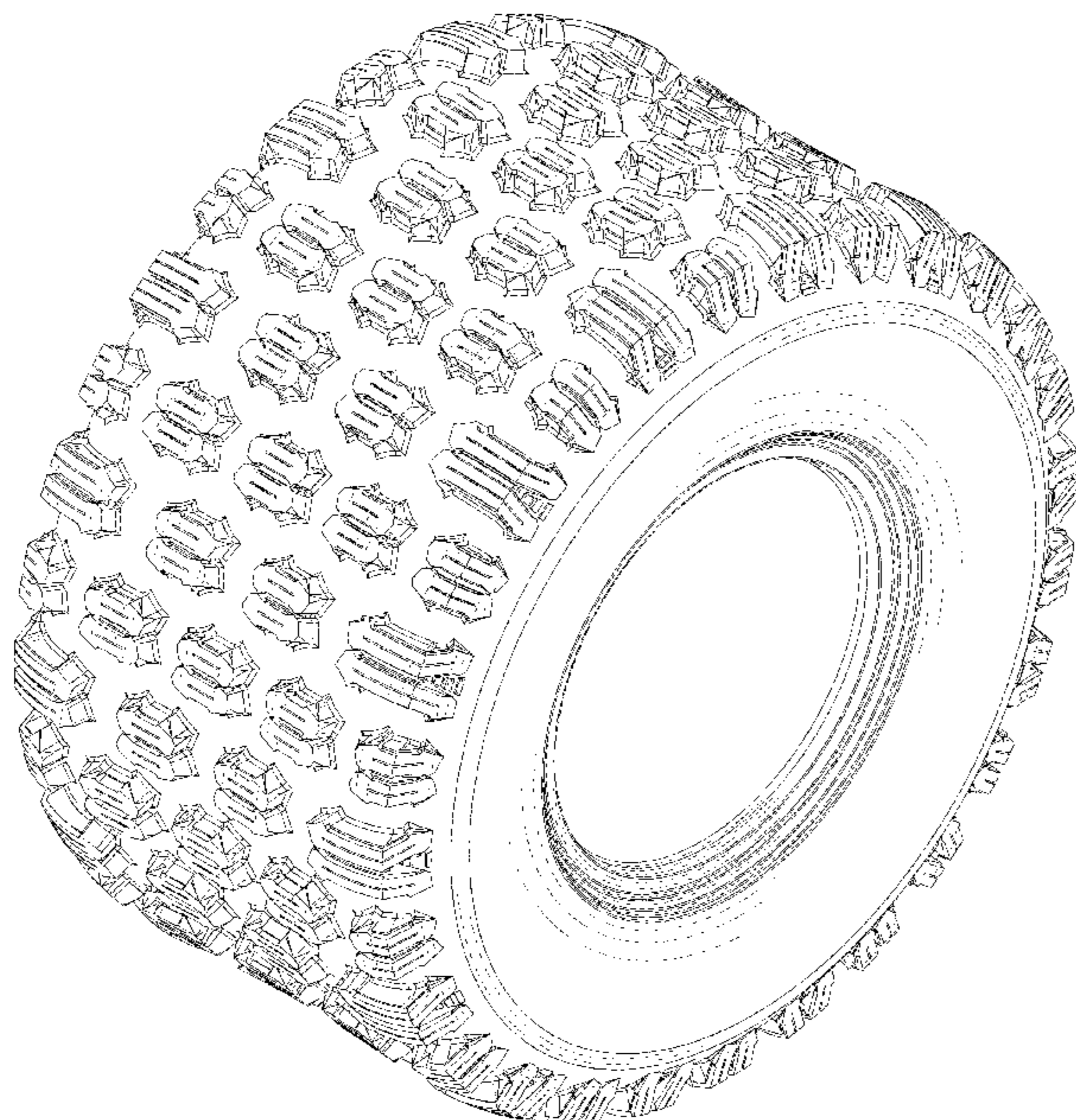

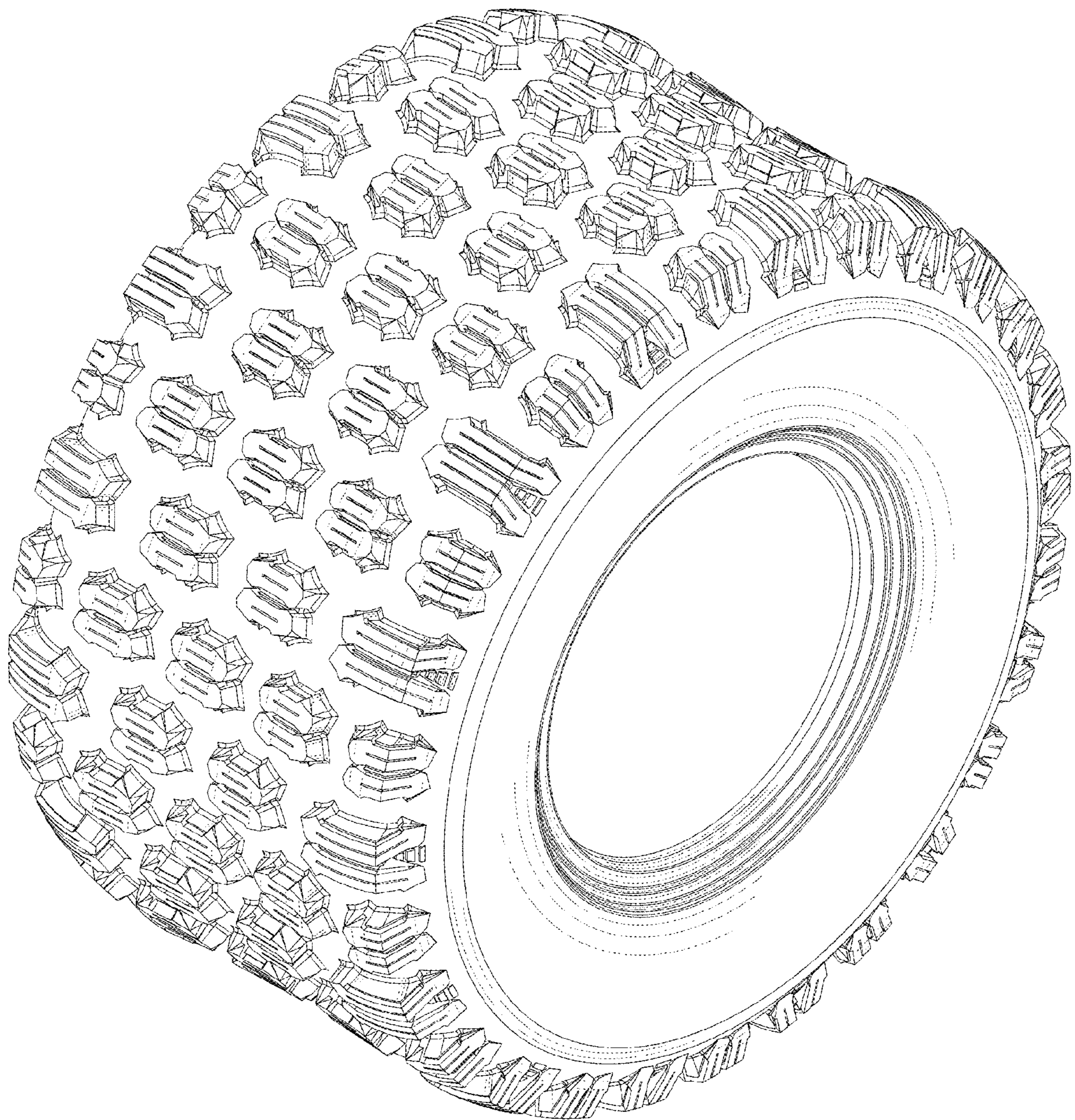

FIG. 1

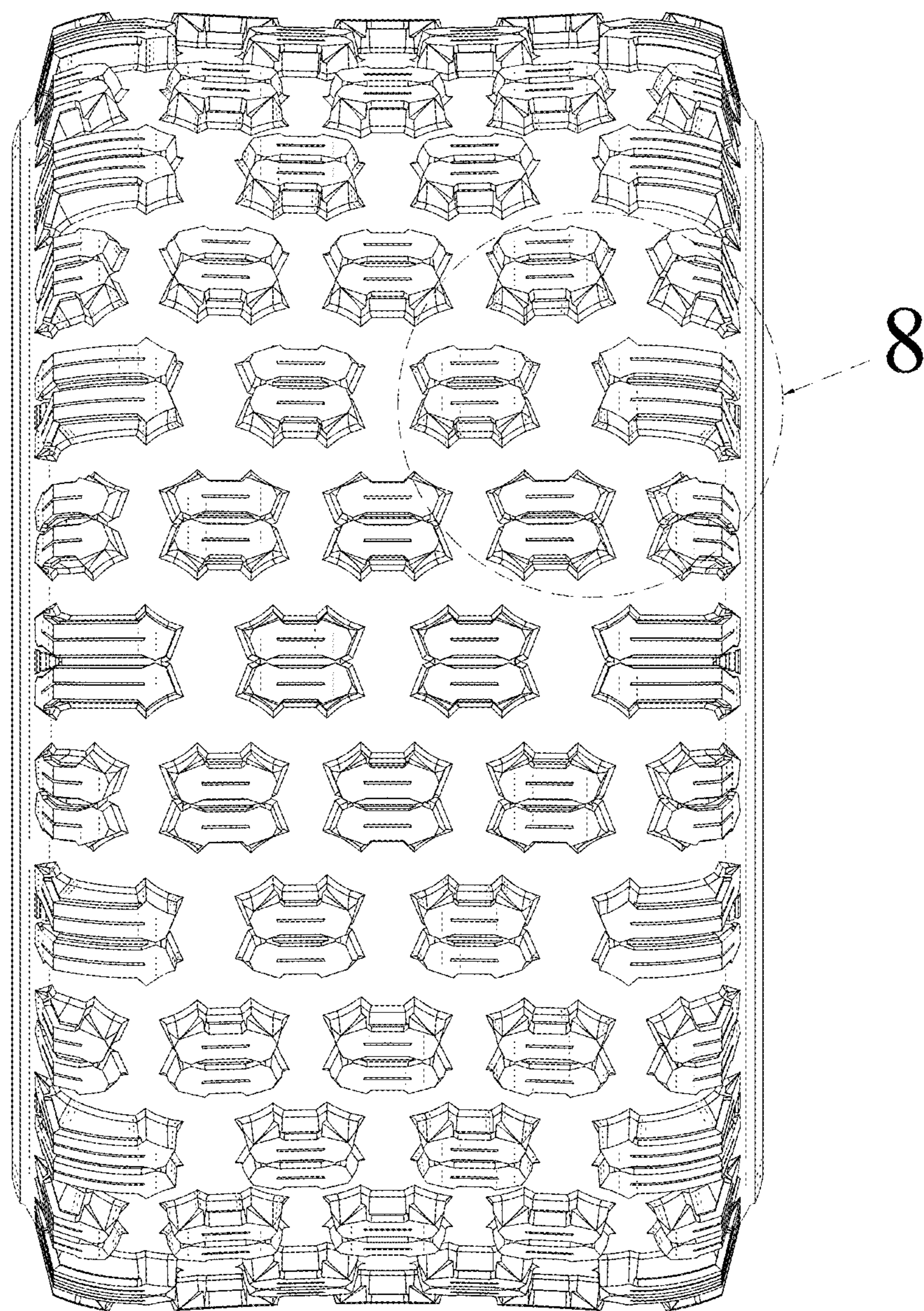

FIG. 2

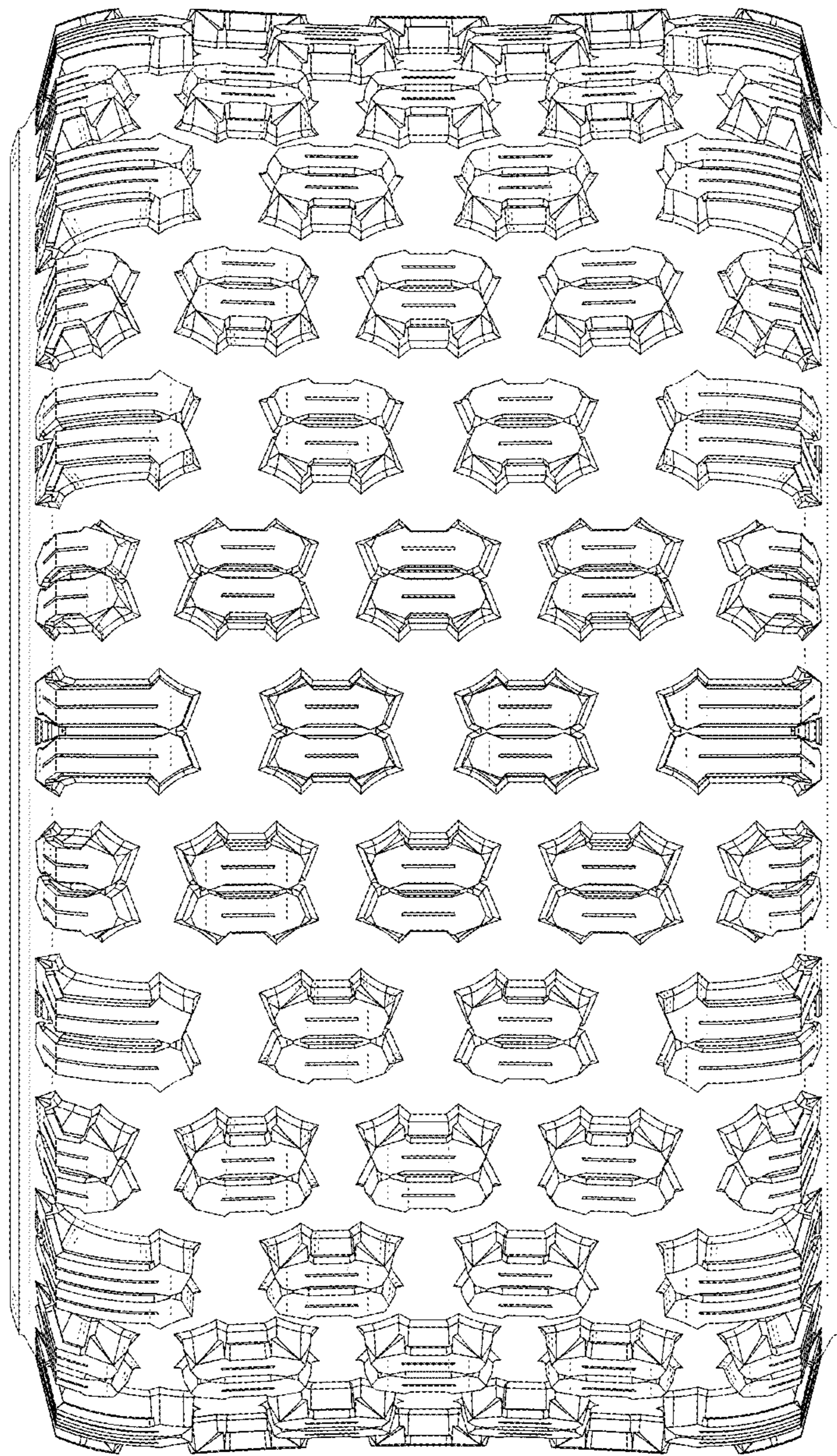

FIG. 3

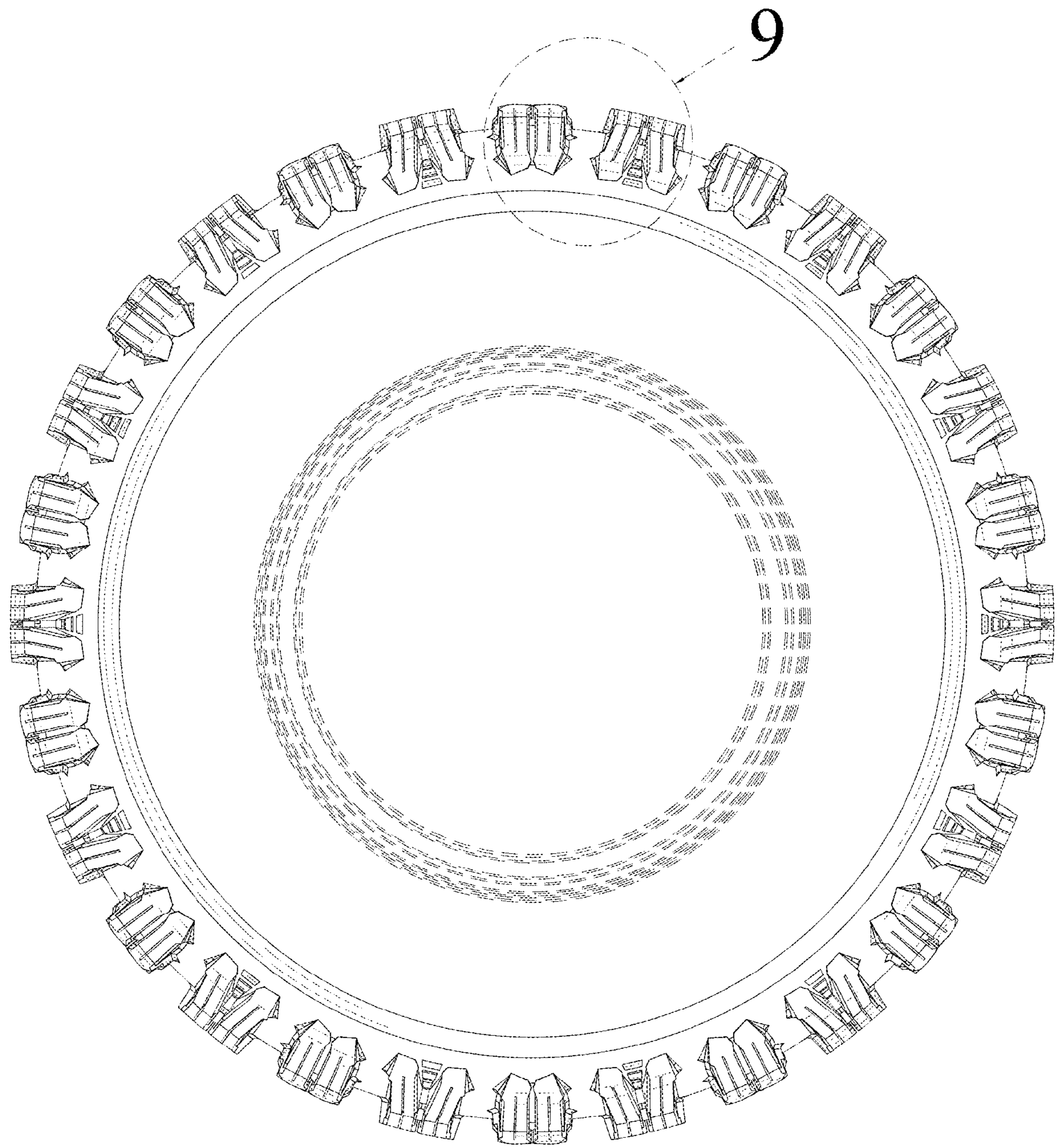

FIG. 4

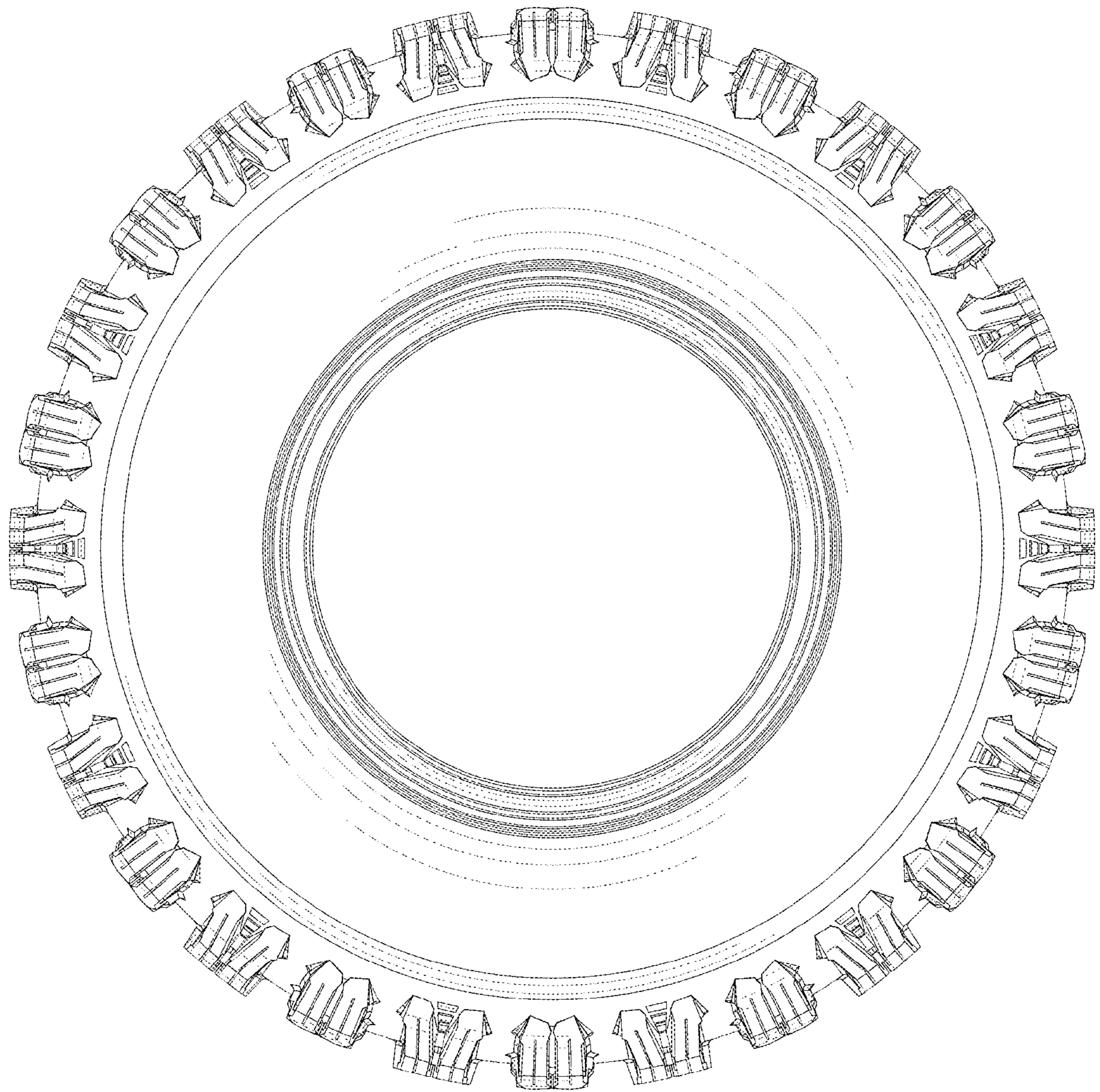

FIG. 5

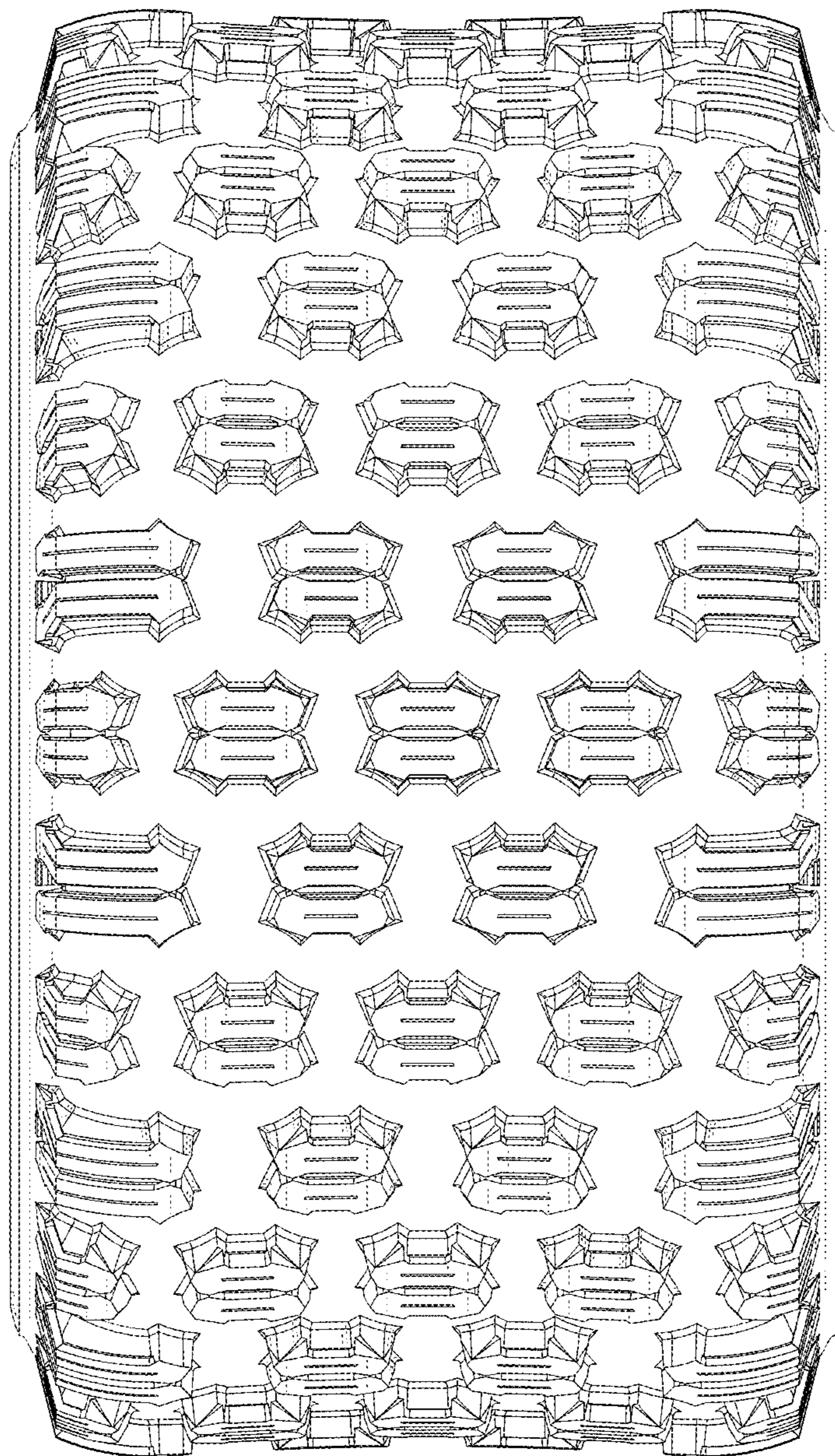

FIG. 6

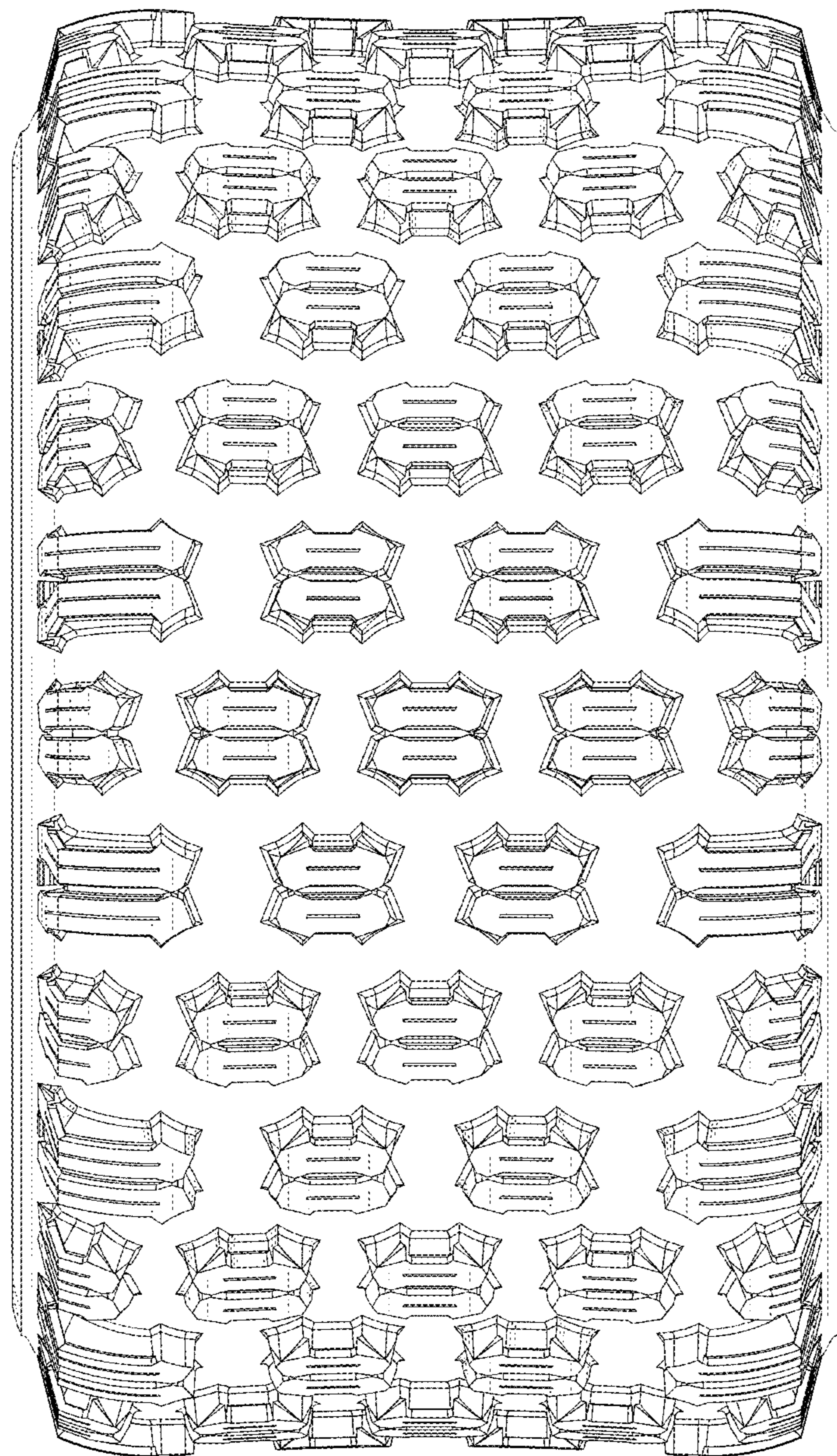

FIG. 7



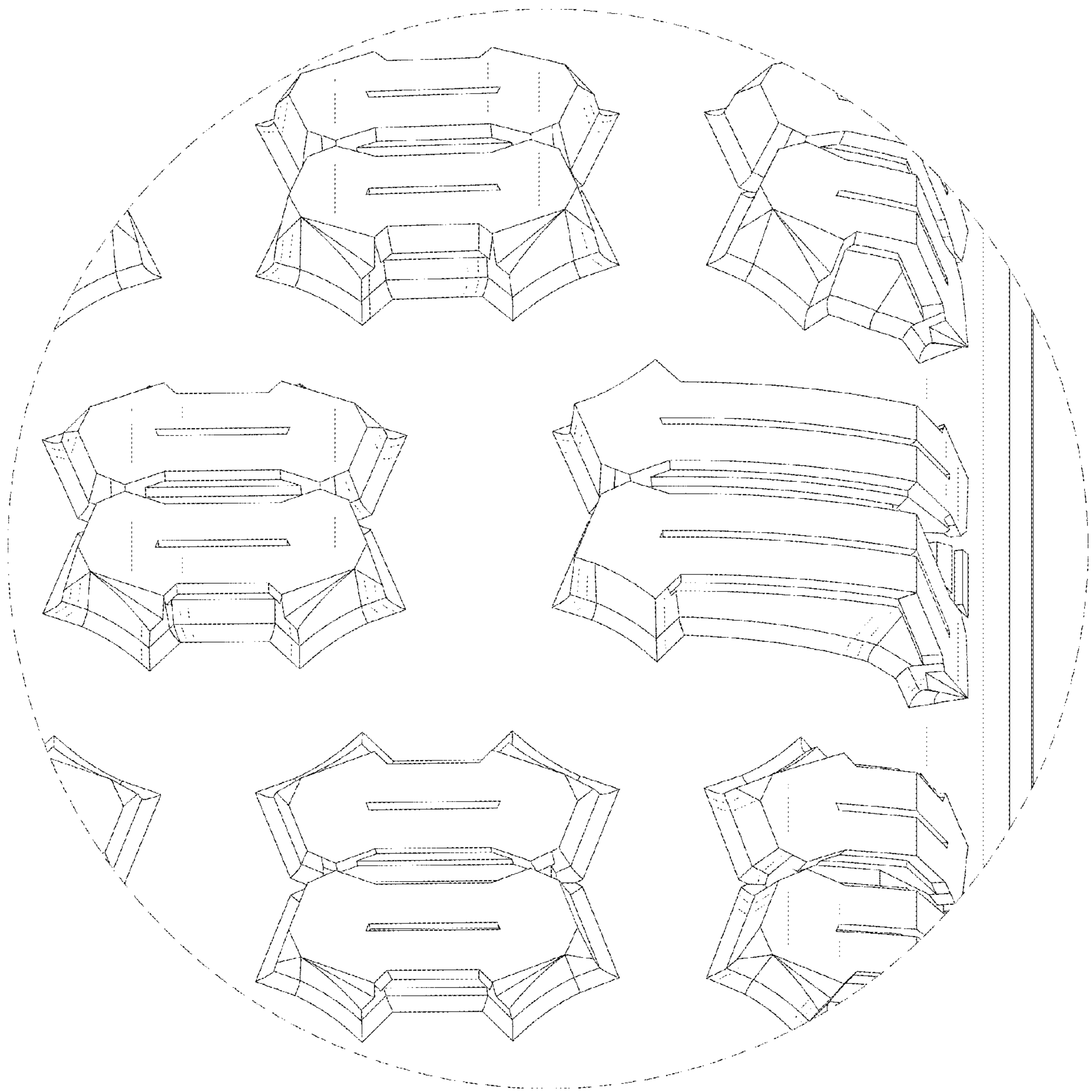

FIG. 8

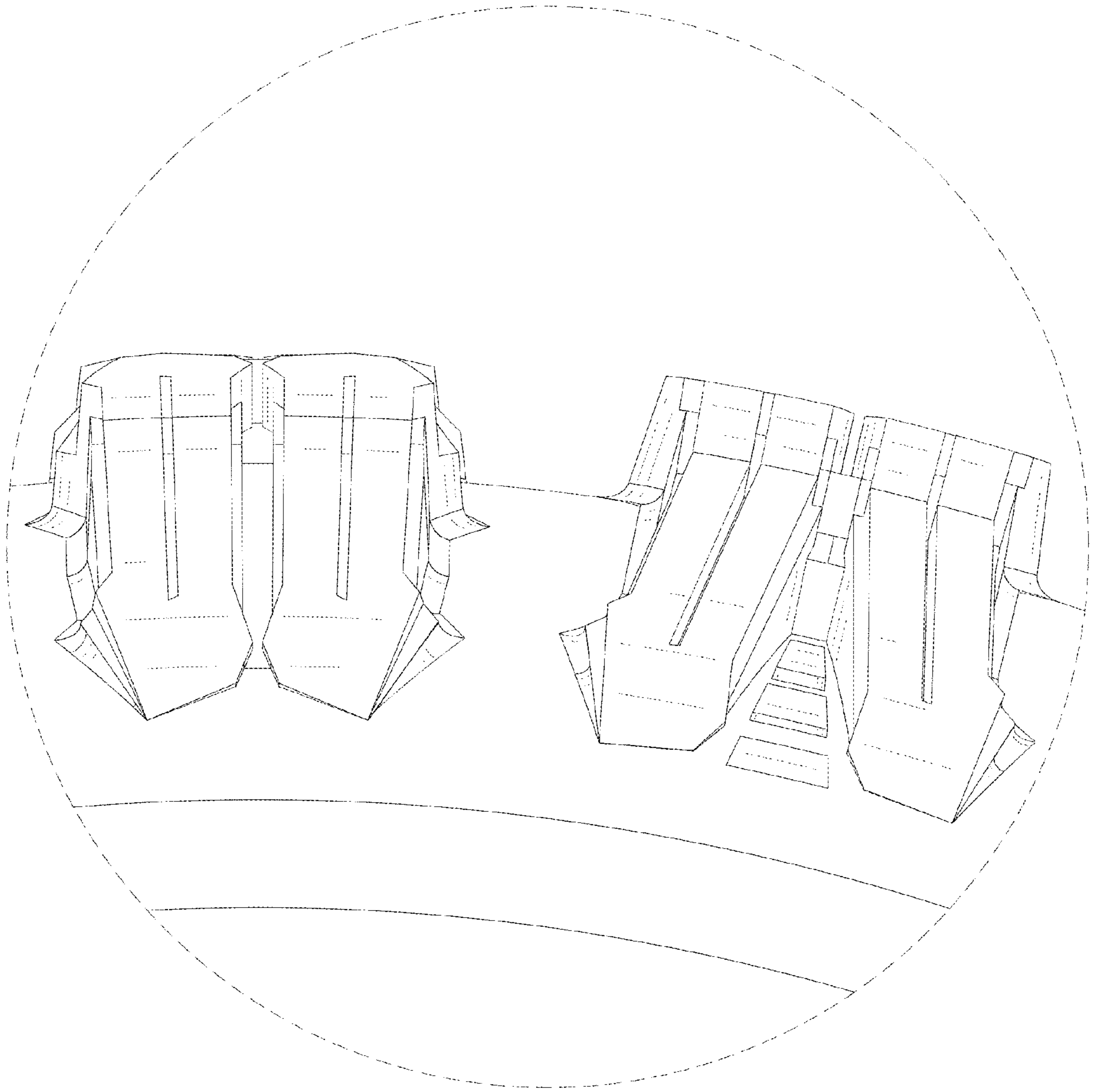

FIG. 9