



US00D964790S

(12) **United States Design Patent**
Zhou

(10) **Patent No.:** **US D964,790 S**

(45) **Date of Patent:** **** Sep. 27, 2022**

(54) **TWO TIER ORGANIZER**

(71) Applicant: **Xin Zhou**, Jiangsu Province (CN)

(72) Inventor: **Xin Zhou**, Jiangsu Province (CN)

(**) Term: **15 Years**

(21) Appl. No.: **29/791,530**

(22) Filed: **Jan. 14, 2022**

(51) **LOC (13) Cl.** **06-06**

(52) **U.S. Cl.**
USPC **D6/683.1; D3/313**

(58) **Field of Classification Search**
USPC D3/304, 307, 310, 313; D6/653, 653.1,
D6/672, 675, 675.1, 675.2, 682, 682.1,
D6/682.2, 683, 683.1; D7/552.2, 553.1,
D7/543, 555, 600.1; D32/55; D28/73
CPC ... B65D 1/00; B65D 1/22; B65D 1/24; B65D
11/20; B65D 21/0209; B25H 3/003;
B25H 3/04; B25H 3/028

See application file for complete search history.

(56) **References Cited**

U.S. PATENT DOCUMENTS

D481,233 S *	10/2003	Post	D6/675.1
D670,102 S *	11/2012	Duncan	D6/683
D702,463 S *	4/2014	Stanavich	D6/683.1
D736,014 S *	8/2015	Tsai	D6/675.2
D748,359 S *	1/2016	Lustig	D34/21
D761,043 S *	7/2016	Snider	D6/675.2
D785,979 S *	5/2017	Snider	D6/675.1
D804,864 S *	12/2017	Hsu	D6/675.1
D858,208 S *	9/2019	Glass	D7/600.1

D875,476 S *	2/2020	Tuang	D7/600.4
D880,949 S *	4/2020	Repko	D7/600.4
D898,487 S *	10/2020	Wilson	D6/675.2
D904,127 S *	12/2020	Song	D7/600.1
D914,408 S *	3/2021	Li	D34/21
D914,409 S *	3/2021	Xu	D6/675.2
D923,369 S *	6/2021	Su	D6/675.2
D944,042 S *	2/2022	Chen	D6/675.2
D956,457 S *	7/2022	Klein	D6/675.5
D956,480 S *	7/2022	Klein	D7/600.4

* cited by examiner

Primary Examiner — Kelley A Donnelly

(57) **CLAIM**

The ornamental design for a two tier organizer, as shown and described.

DESCRIPTION

FIG. 1 is a front and top perspective view of a two tier organizer, showing my new design;
 FIG. 2 is a rear and bottom perspective view thereof;
 FIG. 3 is a front elevation view thereof;
 FIG. 4 is a rear elevation view thereof;
 FIG. 5 is a left side elevation view thereof;
 FIG. 6 is a right side elevation view thereof;
 FIG. 7 is a top plan view thereof;
 FIG. 8 is a bottom plan view thereof; and,
 FIG. 9 is another perspective view thereof, shown in an alternative position.
 The broken lines in the figures illustrate portions of the two tier organizer that form no part of the claimed design.

1 Claim, 9 Drawing Sheets

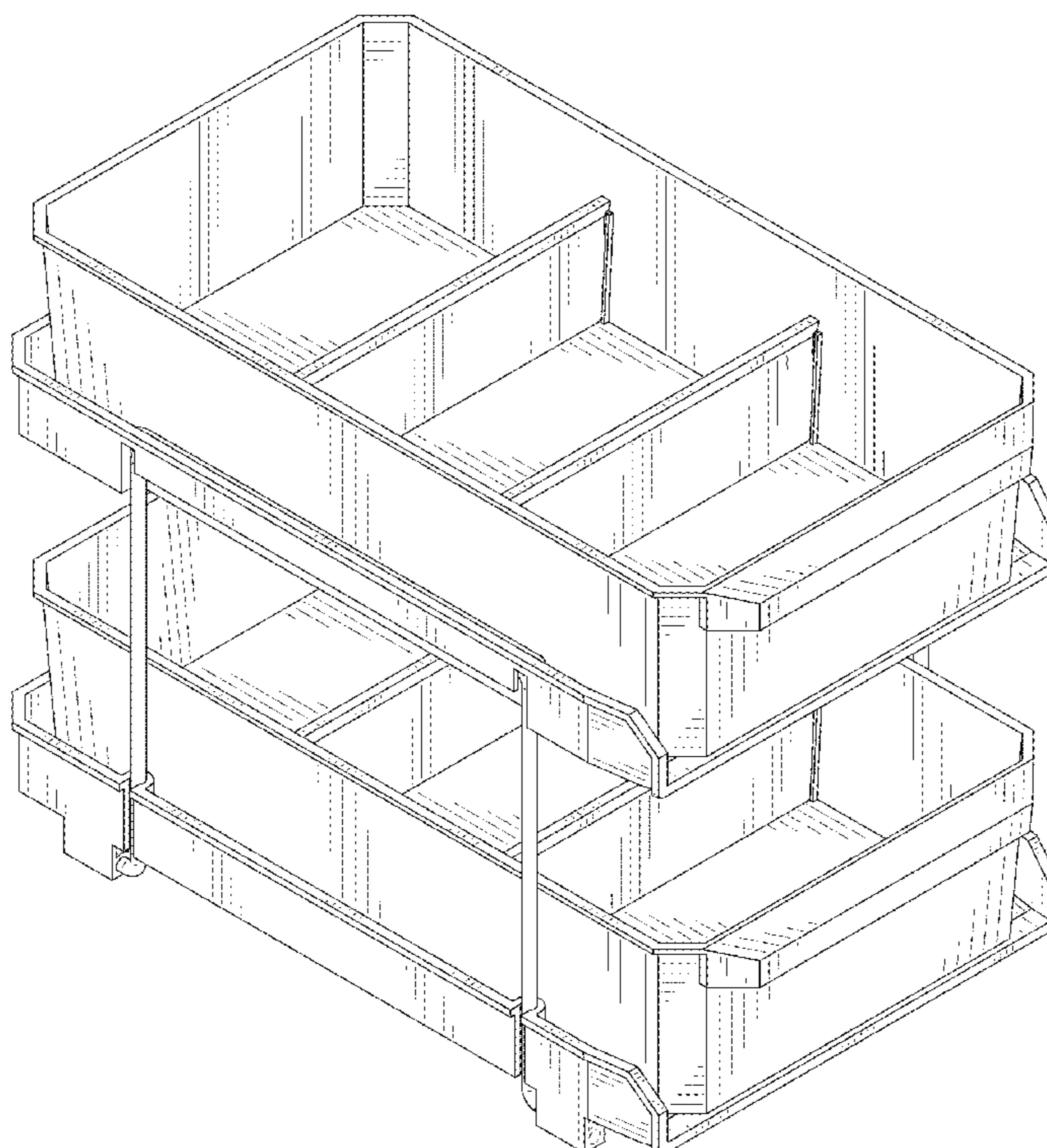

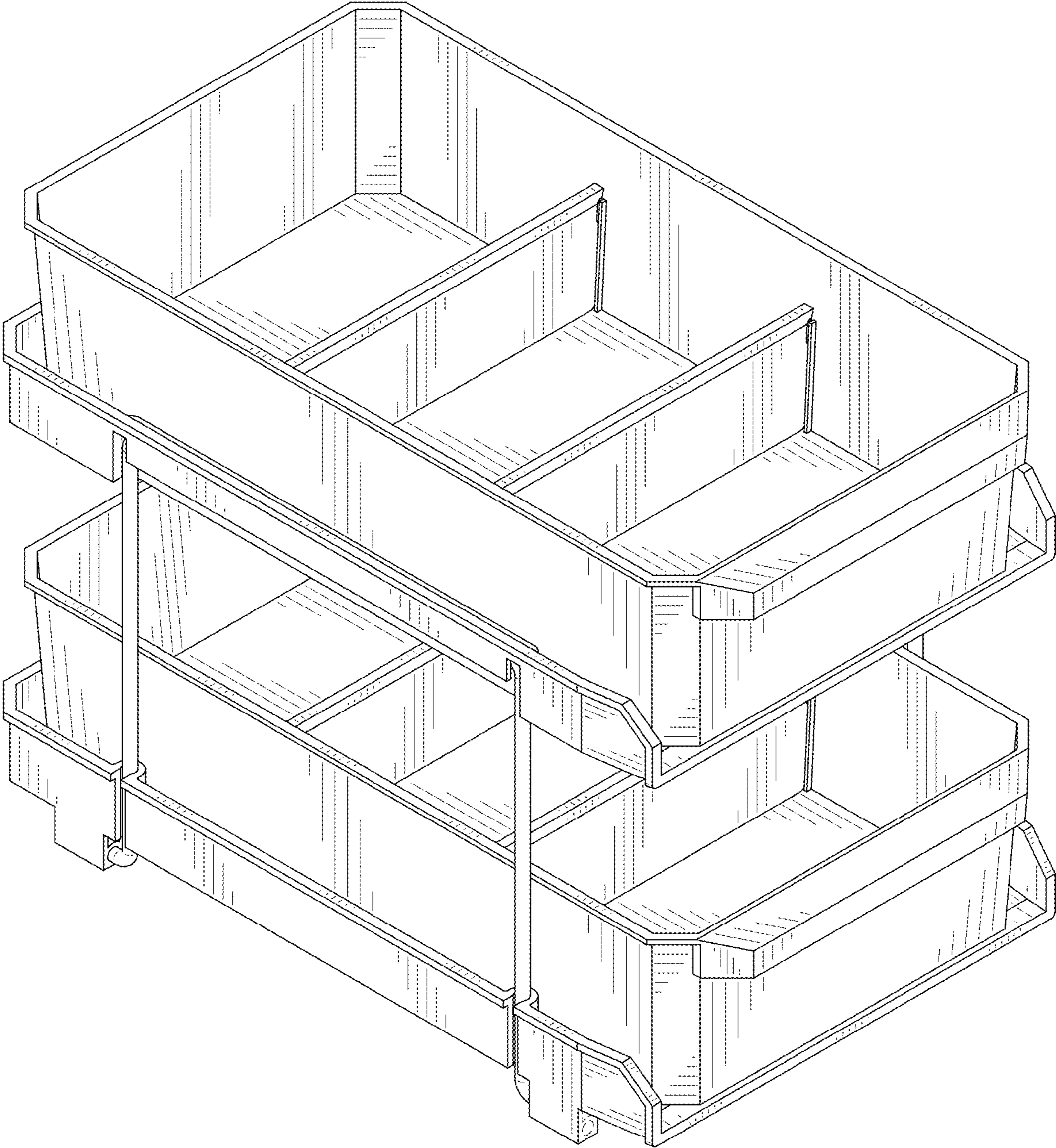

FIG. 1

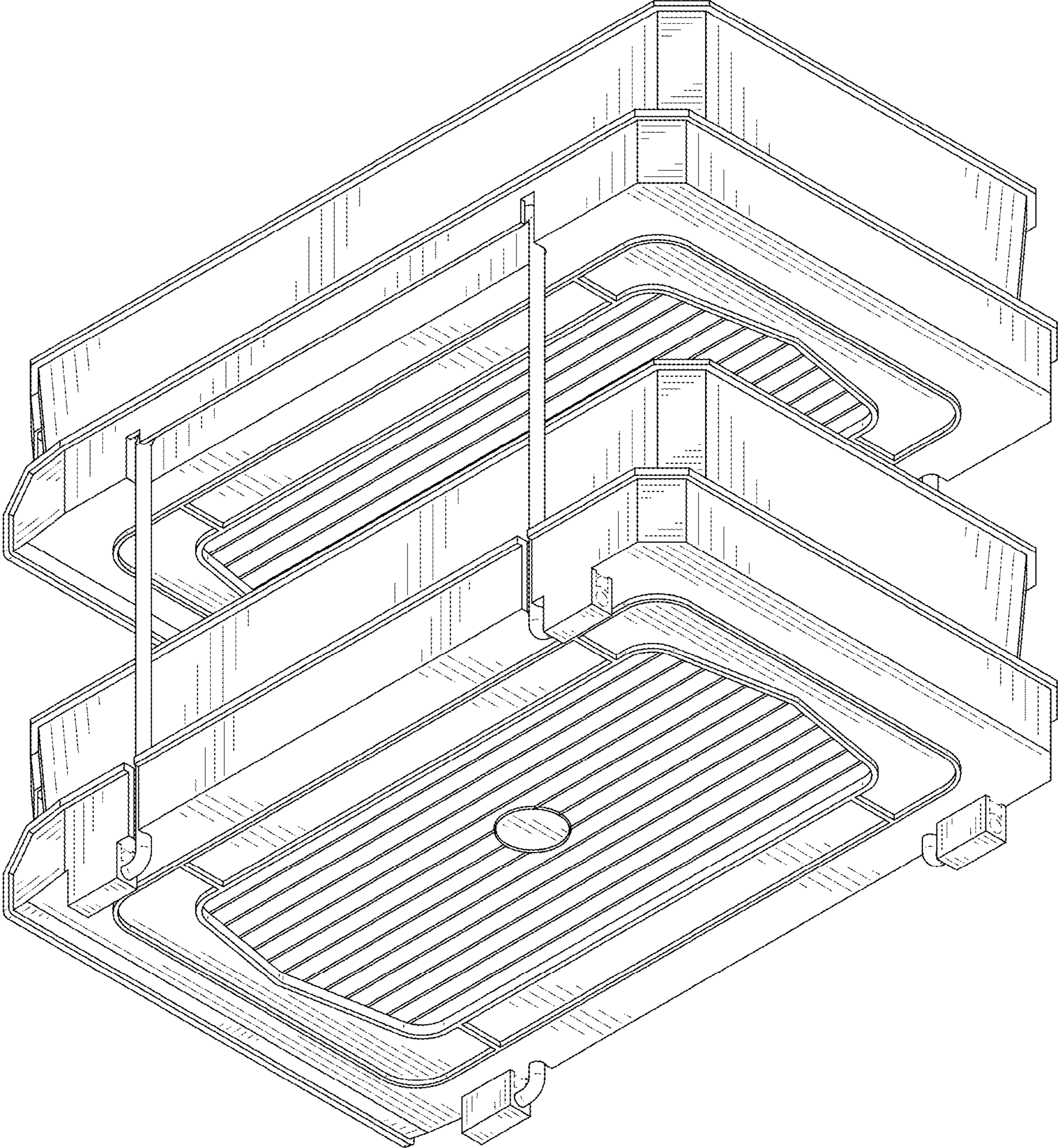

FIG. 2

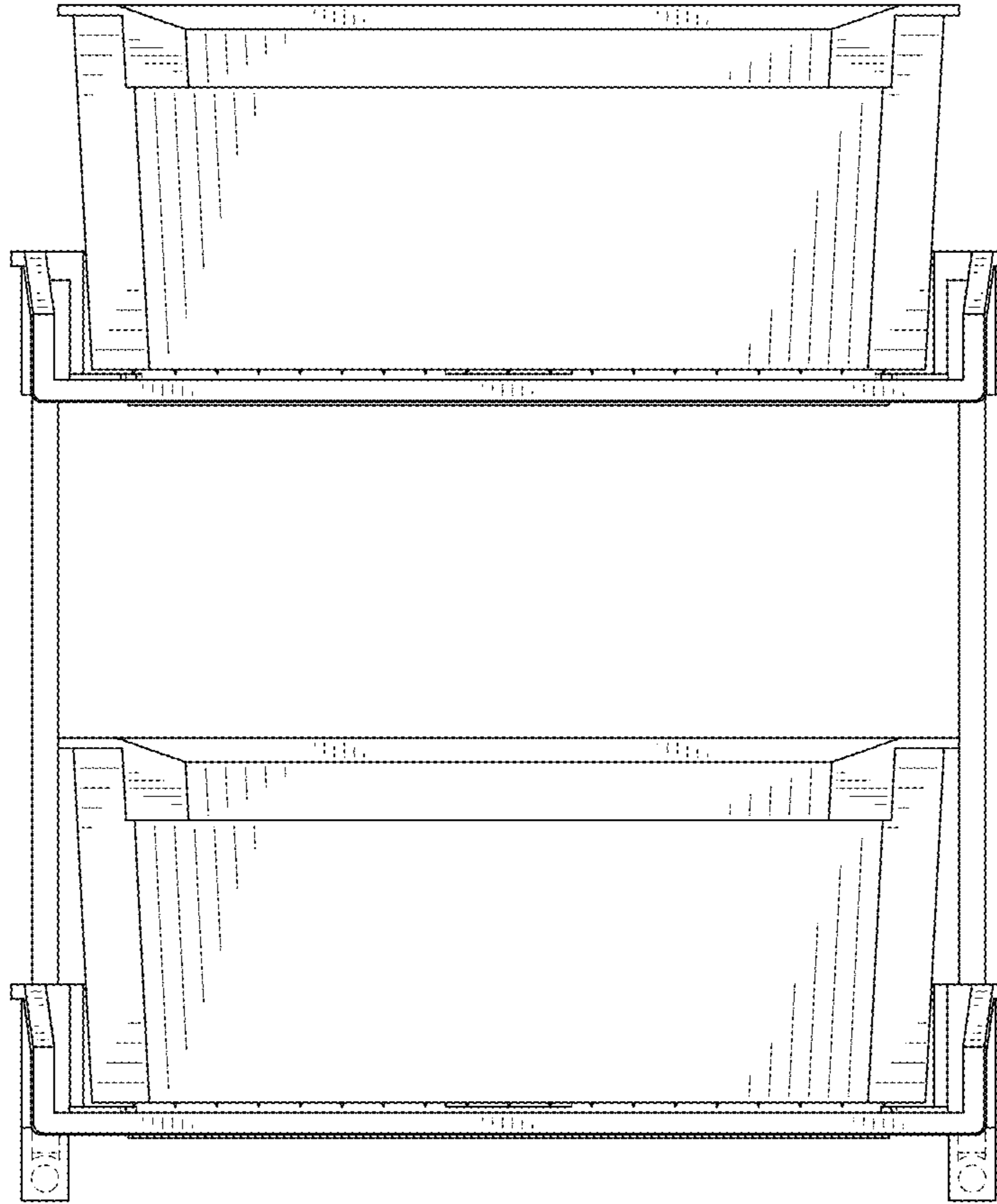

FIG. 3

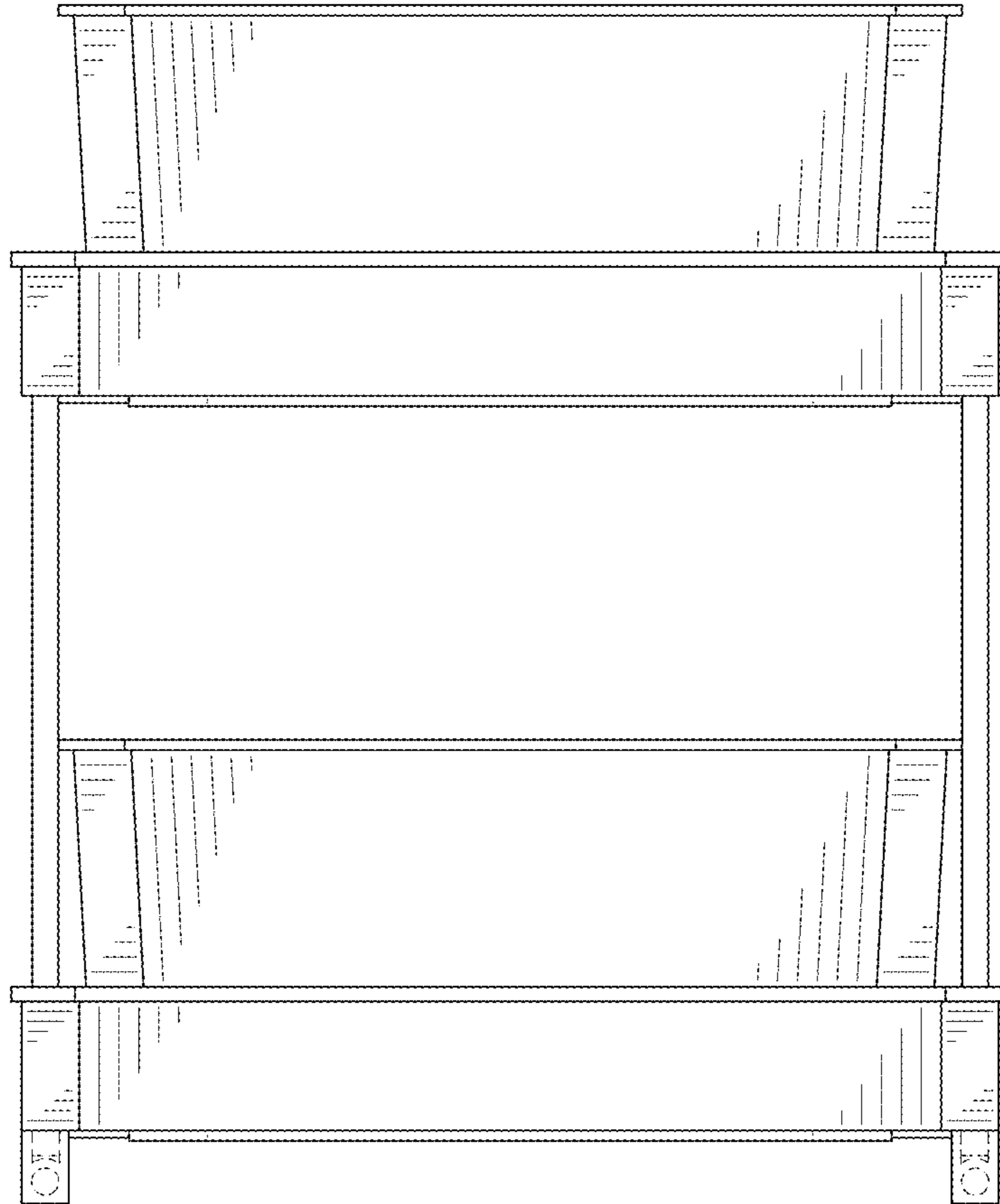

FIG. 4

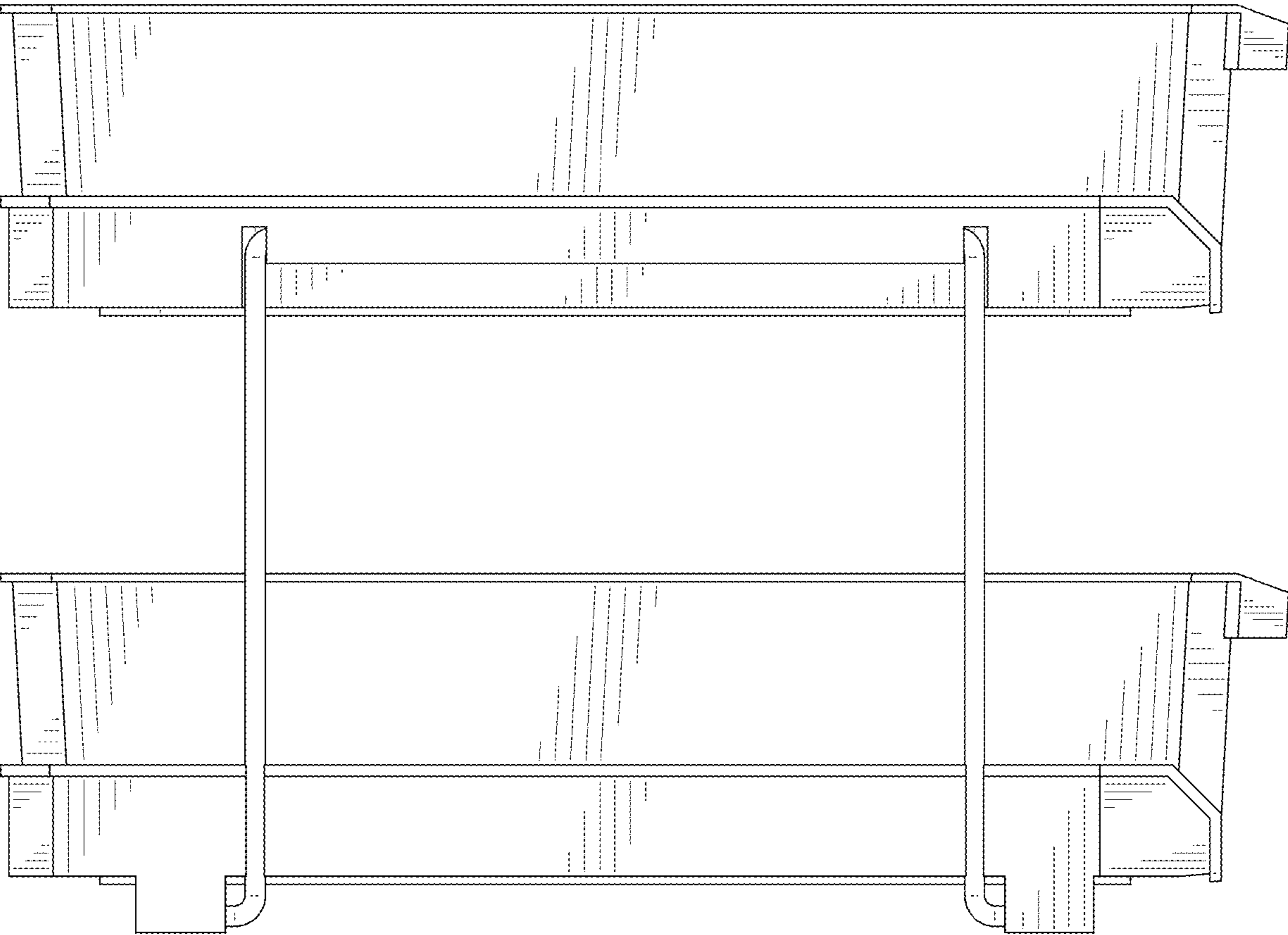

FIG. 5

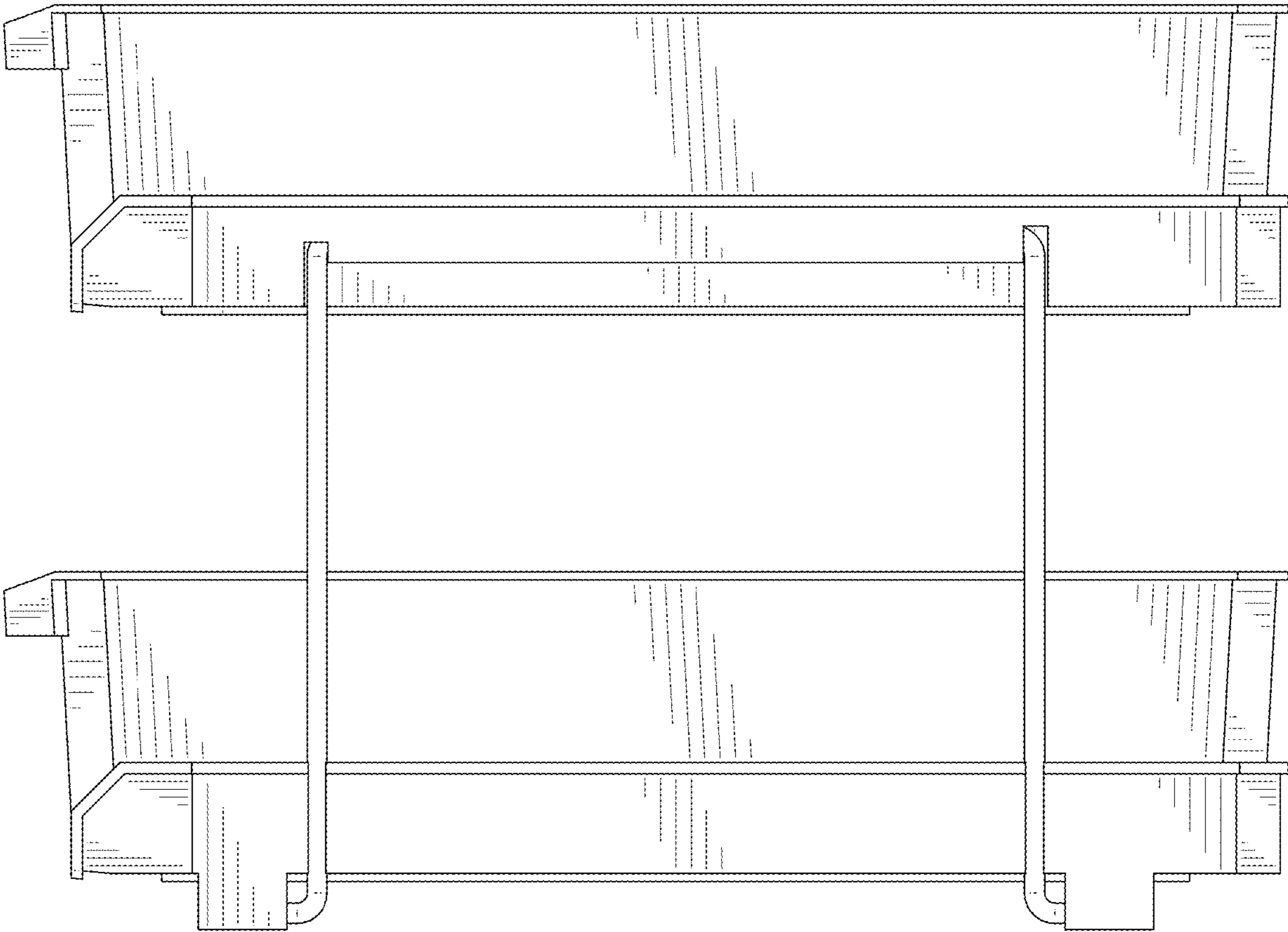

FIG. 6

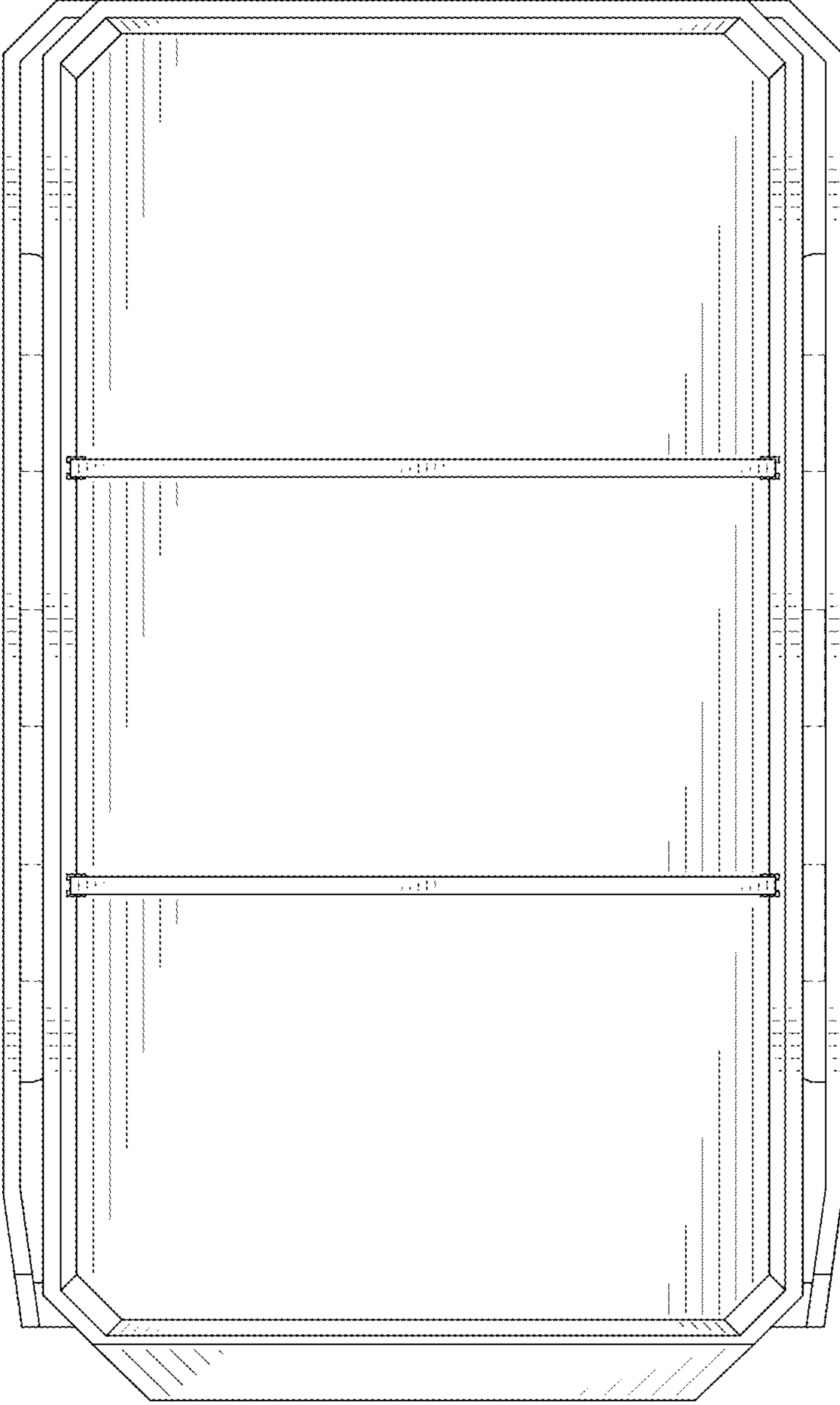

FIG. 7

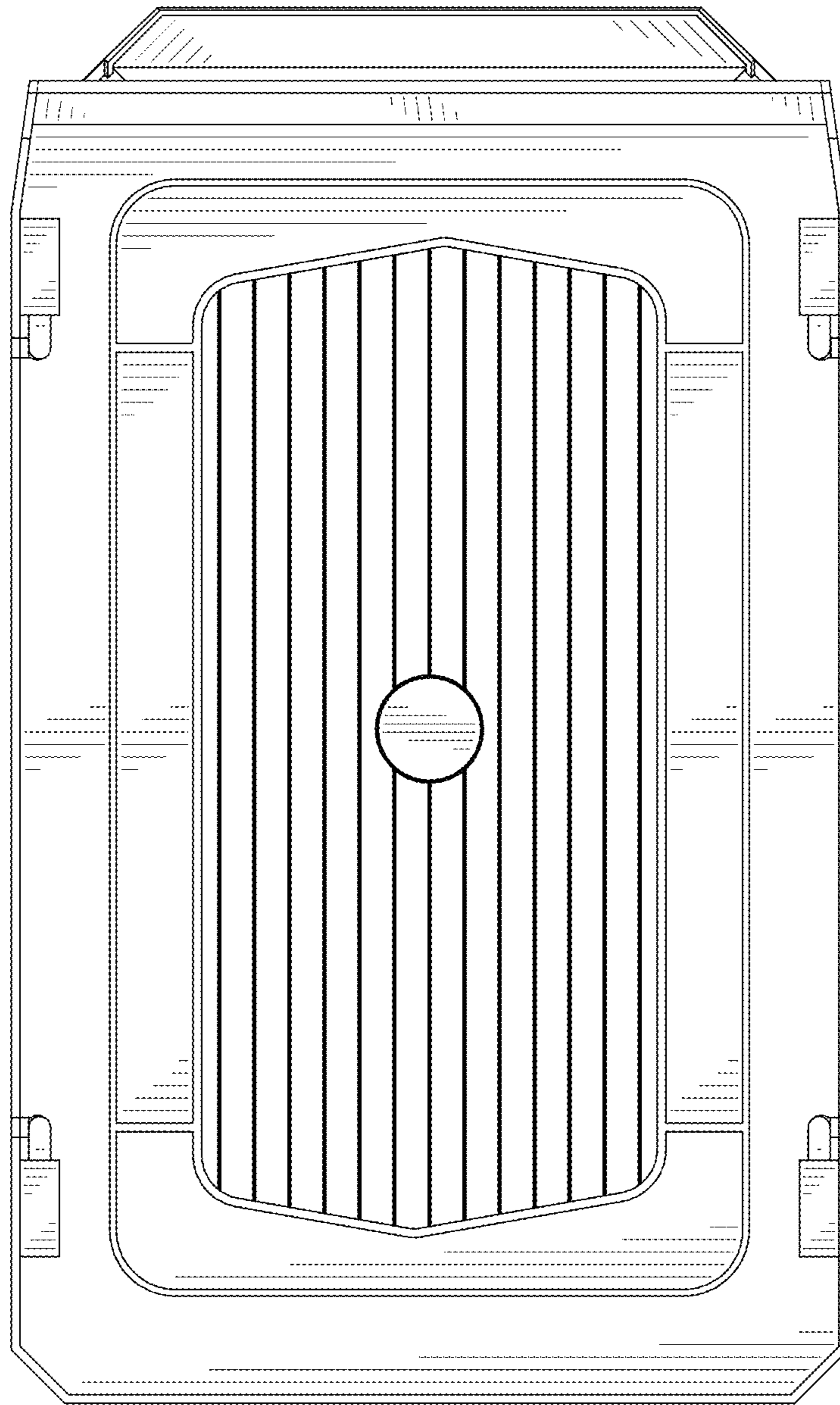

FIG. 8

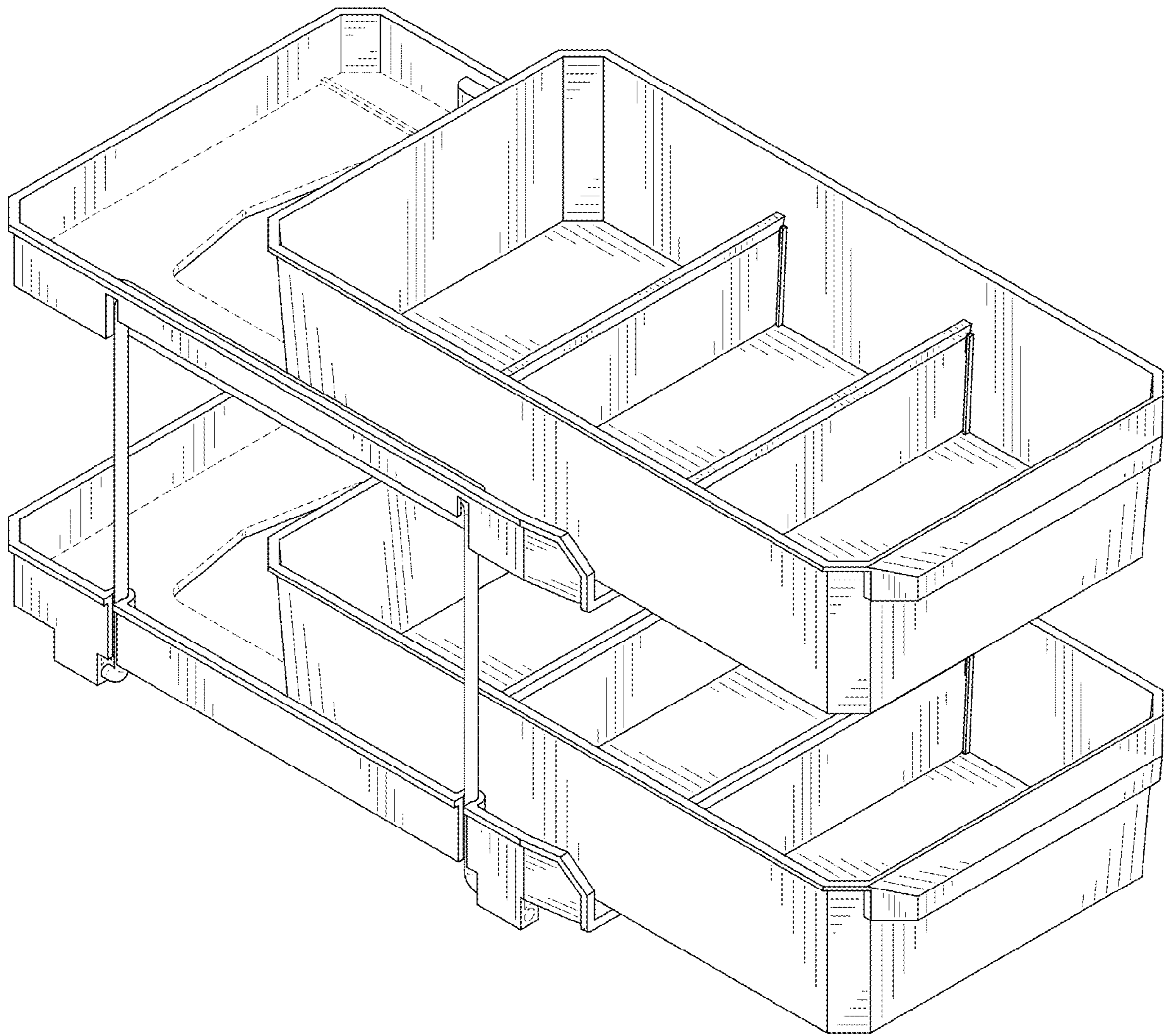

FIG. 9