

US00D964716S

(12) **United States Design Patent**
Hannah

(10) **Patent No.:** **US D964,716 S**
(45) **Date of Patent:** **** Sep. 27, 2022**

(54) **SHOE**
(71) Applicant: **NIKE, Inc.**, Beaverton, OR (US)
(72) Inventor: **Precious C. Hannah**, Portland, OR (US)
(73) Assignee: **NIKE, Inc.**, Beaverton, OR (US)
(**) Term: **15 Years**

4,562,651 A * 1/1986 Frederick A43B 13/141
36/102
D288,028 S * 2/1987 Chassaing D2/955
D288,621 S * 3/1987 Surpuriya D2/961
D311,810 S 11/1990 Hatfield
D318,170 S 7/1991 Hatfield
D321,973 S 12/1991 Hatfield
D321,977 S 12/1991 Kilgore et al.
D322,511 S 12/1991 Lucas
D324,449 S 3/1992 Hatfield

(Continued)

(21) Appl. No.: **29/818,203**

FOREIGN PATENT DOCUMENTS

(22) Filed: **Dec. 7, 2021**
(51) **LOC (13) Cl.** **02-04**
(52) **U.S. Cl.**
USPC **D2/957; D2/951; D2/960**

CN 303545949 S 1/2016
CN 304988809 S 1/2019

(Continued)

(58) **Field of Classification Search**
USPC D2/902, 906, 908, 916, 918, 925,
D2/946-962, 977; 36/3 B, 22 R, 24.5,
36/25 R, 28, 32 R, 34 R, 59 C, 67 A, 103
CPC A43B 13/00; A43B 13/02; A43B 13/023;
A43B 13/026; A43B 13/04; A43B 13/08;
A43B 13/10; A43B 13/12; A43B 13/14;
A43B 13/141; A43B 13/143; A43B
13/16; A43B 13/18; A43B 13/181; A43B
13/187; A43B 13/189; A43B 13/20; A43B
13/22; A43B 13/223; A43B 13/24; A43B
13/28; A43B 13/30; A43B 13/32; A43B
13/34; A43B 13/36

OTHER PUBLICATIONS

Nike Footwear Catalog, 1982 Shoe Show, p. 1, published Jan. 1982,
Nike, Inc., USA.

(Continued)

See application file for complete search history.

Primary Examiner — T Chase Nelson
(74) *Attorney, Agent, or Firm* — Banner & Witcoff, Ltd.

(56) **References Cited**

CLAIM

The ornamental design for a shoe, as shown and described.

U.S. PATENT DOCUMENTS

4,098,011 A * 7/1978 Bowerman A43B 13/223
36/129
4,194,310 A 3/1980 Bowerman
4,378,643 A 4/1983 Johnson
4,439,936 A * 4/1984 Clarke A43B 13/26
36/102

DESCRIPTION

FIG. 1 is a bottom view of a shoe showing my new design; FIG. 2 is a bottom rear perspective view thereof; and, FIG. 3 is an enlarged view of the claim as shown in FIG. 2 with environment removed for clarity purposes.

The broken line immediately adjacent to and surrounding the shaded area defines the peripheral bounds of the claimed design and forms no part thereof. The broken lines depicting the remainder of the shoe form no part of the claimed design.

1 Claim, 3 Drawing Sheets

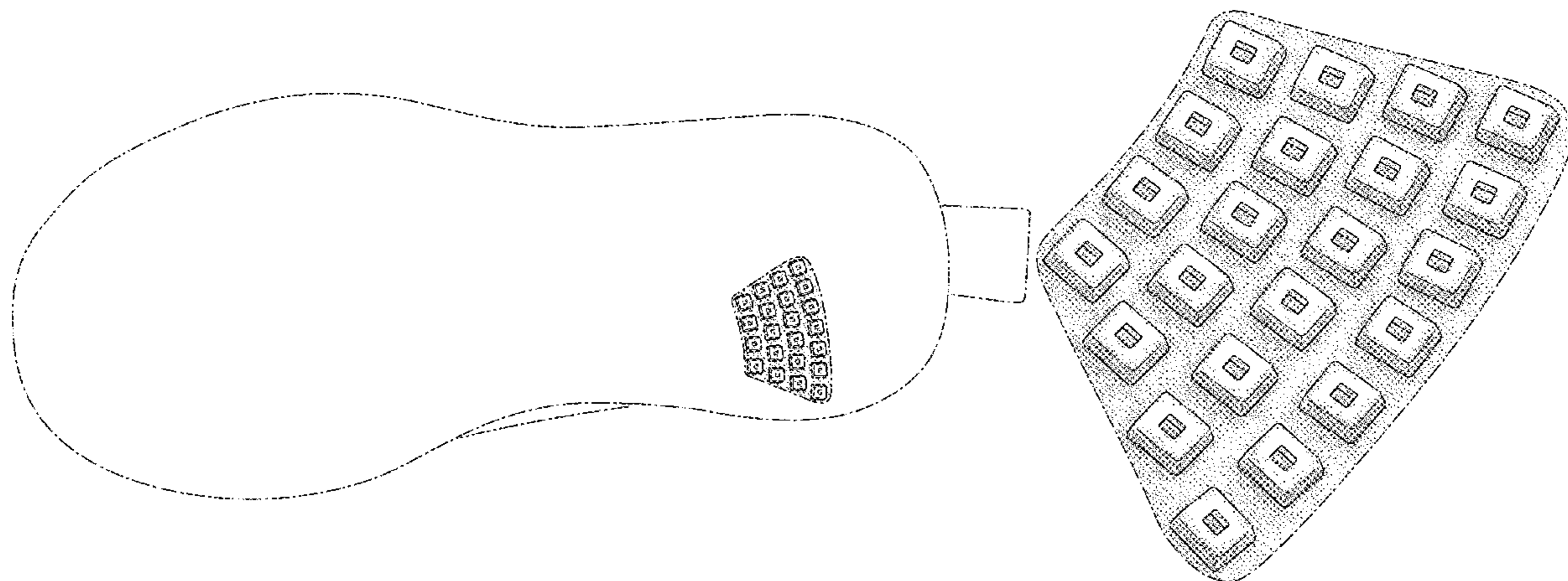

(56)

References Cited

U.S. PATENT DOCUMENTS

D324,941 S 3/1992 Hatfield
 D329,533 S * 9/1992 Hatfield D2/957
 D329,536 S 9/1992 Lucas
 D330,112 S 10/1992 Hatfield et al.
 D330,800 S 11/1992 Lucas
 D330,971 S 11/1992 Hatfield
 D331,139 S 11/1992 Hatfield et al.
 D331,314 S 12/1992 Smith
 D335,571 S 5/1993 Peterson
 D362,745 S * 10/1995 Skrivanek D2/916
 D384,796 S 10/1997 Smith, III
 D385,093 S 10/1997 Cass
 D385,392 S 10/1997 Cass
 D388,945 S 1/1998 Teague
 D392,446 S 3/1998 Fogg
 D392,449 S * 3/1998 Worthington D2/960
 D394,944 S * 6/1998 Doxey D2/954
 D394,945 S * 6/1998 Doxey D2/951
 D395,339 S 6/1998 Gray
 D395,340 S 6/1998 Tresser
 D395,740 S 7/1998 Cass
 D406,446 S 3/1999 Yun
 D432,767 S 10/2000 Fogg
 D452,061 S * 12/2001 Smith D2/947
 D497,707 S * 11/2004 Lee D2/951
 D530,493 S 10/2006 Holmes
 D530,494 S 10/2006 Holmes
 D545,036 S 6/2007 Roulo
 D554,831 S 11/2007 Lotti
 D657,542 S * 4/2012 Duan D2/954
 D667,617 S 9/2012 Spring
 8,333,021 B2 * 12/2012 Johnson A43B 3/14
 36/11
 D695,502 S 12/2013 Miner
 D697,294 S 1/2014 Miner
 D711,637 S * 8/2014 Miner D2/951
 D737,552 S 9/2015 Guichot
 D790,184 S * 6/2017 Engel A43B 13/26
 D2/951
 D794,923 S * 8/2017 Maurer D2/917
 D796,173 S 9/2017 Winfield
 D844,958 S * 4/2019 Newman D2/954
 D850,084 S * 6/2019 Lehtinen D2/961
 D855,295 S 8/2019 Della Valle et al.
 D882,924 S 5/2020 Rasmussen
 D894,566 S 9/2020 Murphy-Reinhertz et al.
 D894,567 S 9/2020 Murphy-Reinhertz et al.
 D894,568 S * 9/2020 de Montgolfier D2/951
 D894,569 S 9/2020 de Montgolfier
 D894,570 S * 9/2020 de Montgolfier D2/951
 D899,052 S 10/2020 Henrichot
 D902,548 S 11/2020 Hatfield et al.
 D904,741 S 12/2020 Rasmussen
 D908,328 S 1/2021 Richez
 D910,294 S 2/2021 Gerig
 D910,297 S 2/2021 Schenone
 D911,003 S * 2/2021 Richez D2/947
 D912,960 S 3/2021 Han et al.

D915,051 S 4/2021 Froufanov
 D922,039 S 6/2021 Xue
 D930,964 S 9/2021 Street
 D932,166 S 10/2021 Eldem
 D934,546 S 11/2021 Page
 D935,150 S 11/2021 Page
 D938,708 S 12/2021 Sagat
 D939,197 S 12/2021 Papp
 D954,416 S * 6/2022 Martin D2/960
 D955,726 S * 6/2022 Nickless D2/954
 2008/0289214 A1 * 11/2008 Aveni A43B 3/06
 36/12
 2011/0078922 A1 * 4/2011 Cavaliere B29D 35/10
 36/77 R
 2012/0233888 A1 * 9/2012 Baker A43B 5/025
 36/133

FOREIGN PATENT DOCUMENTS

CN 305191455 S 6/2019
 CN 305621327 S 2/2020
 CN 306238875 S 12/2020
 CN 306485009 S 4/2021
 CN 306566351 S 5/2021
 CN 306573279 S 6/2021
 CN 306843792 S 9/2021
 WO D090811-0003 11/2016

OTHER PUBLICATIONS

Nike Footwear Catalog, 1982 Shoe Show, p. 2, published Jan. 1982, Nike, Inc., USA.
 Nike Footwear Catalog, 1985 Spring Spring Athletic, p. 33, published date unknown, but prior to the filing date of the present application, Nike, Inc., USA.
 Nike Footwear Catalog, 1990 Spring Footwear, p. 68, published Dec. 1989, Nike, Inc., USA.
 Nike Footwear Catalog, 1999 Fall Men's and Women's Footwear, p. W39, published Mar. 1998, Nike, Inc., USA.
 "Nike Gives the Roshe Waffle Racer a Fresh New Everyday Look"; Sneaker Bar Detroit; retrieved Jun. 10, 2021; published Feb. 27, 2017; URL: <<https://sneakerbardetroit.com/nike-roshe-waffle-racer-premium-smokey-blue/>>.
 "The Women's Nike Daybreak "Platinum Violet" Is Available Now"; Sneaker News; retrieved Jun. 10, 2021; published Dec. 9, 2020; URL: <<https://sneakernews.com/2020/12/09/nike-daybreak-enigma-stone-platinum-violet-wmns-ck2351-008/>>.
 "Nike Sportswear: The Story Of The Nike Challenger"; Always in Colour; retrieved Jun. 10, 2021; published Jan. 25, 2021; URL: <<https://alwaysincolour.com/blogs/blog/nike-sportswear-the-story-of-the-nike-challenger>>.
 "This Nike Waffle One Brings Peace and Unity"; Sneaker Bar Detroit; retrieved Jun. 10, 2021; published May 20, 2021; URL: <<https://sneakerbardetroit.com/nike-waffle-one-dm9049-001-release-date/>>.

* cited by examiner

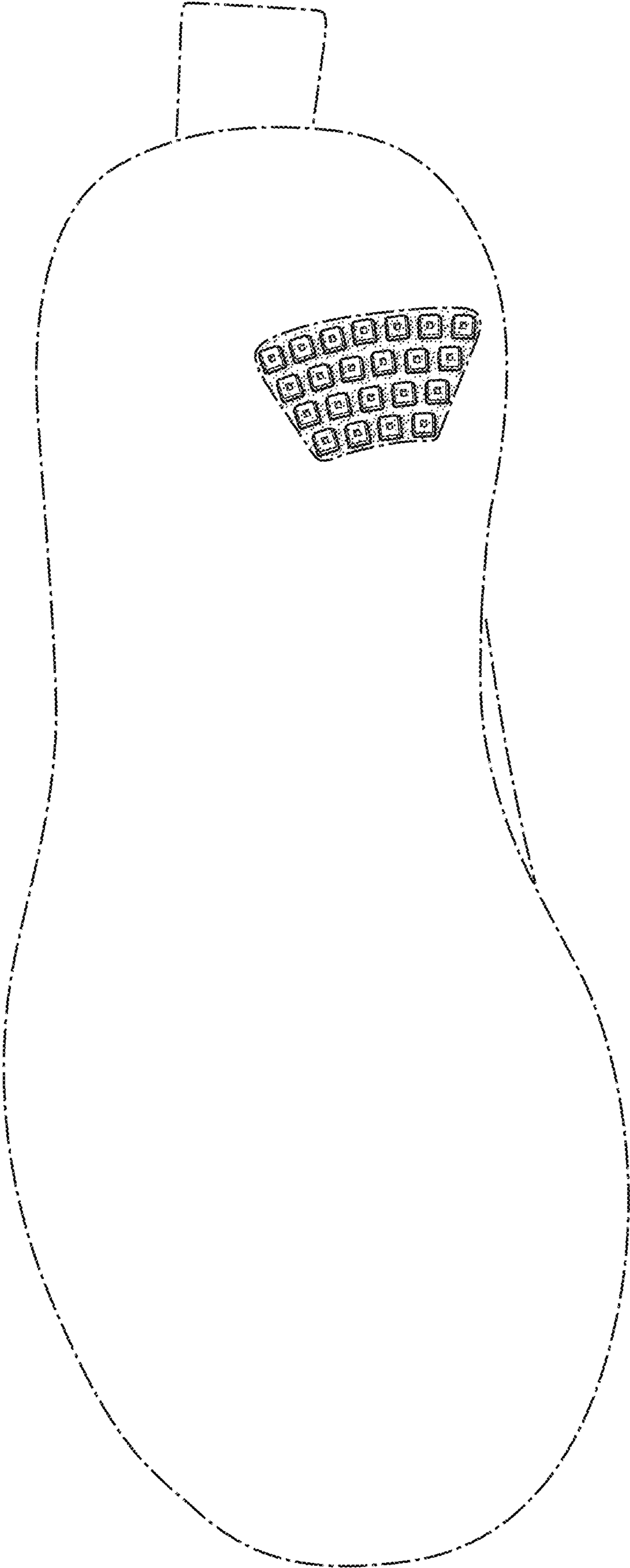

FIG. 1

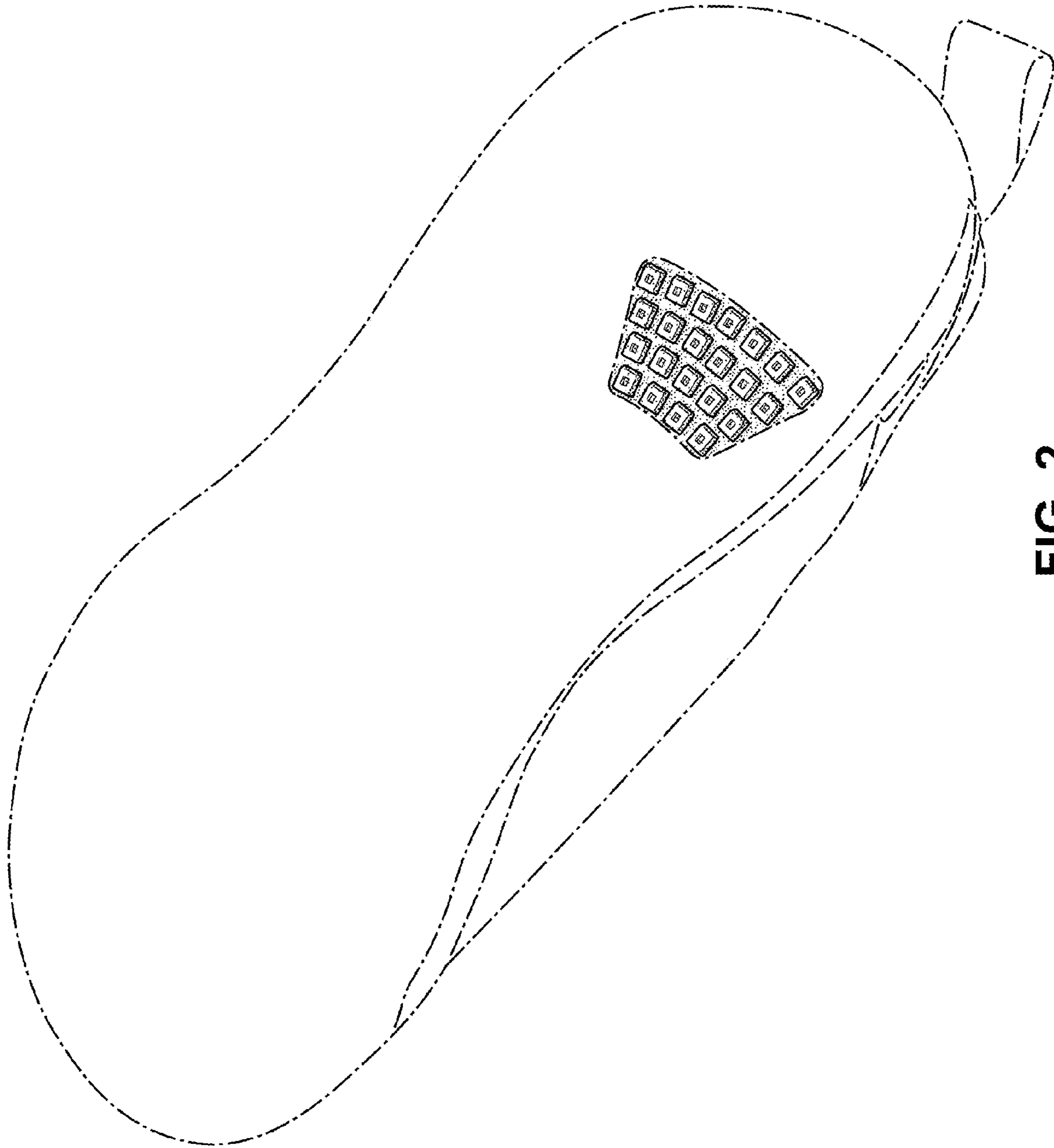

FIG. 2

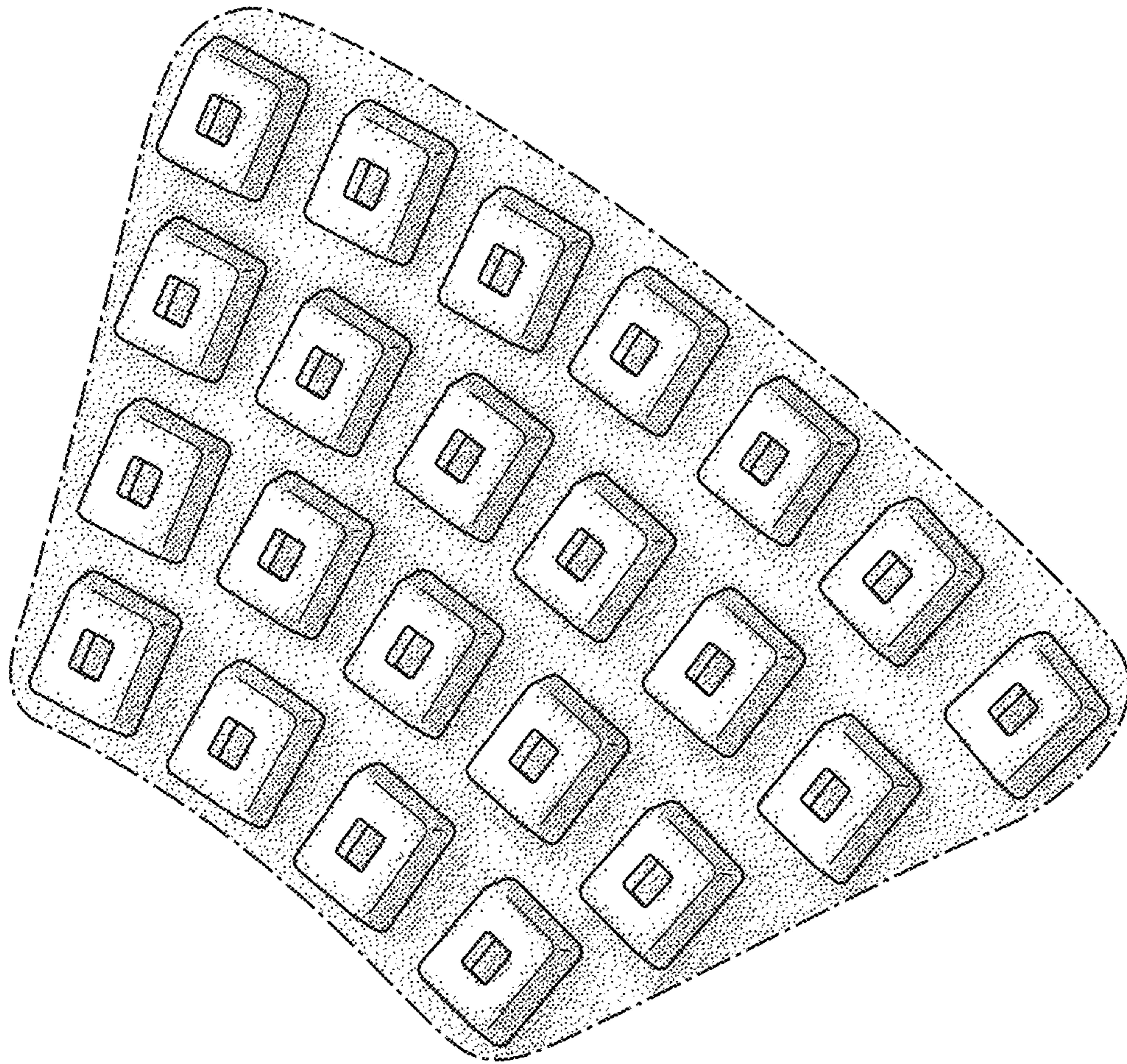

FIG. 3