

US00D964662S

(12) **United States Design Patent**
Votel et al.

(10) **Patent No.:** **US D964,662 S**
(45) **Date of Patent:** **** Sep. 20, 2022**

- (54) **LIGHTWEIGHT TRIMMABLE BUMP CAP**
- (71) Applicant: **Tenacious Holdings, Inc.**, St. Paul, MN (US)
- (72) Inventors: **Thomas Votel**, Sunfish Lake, MN (US);
Jeffrey Popowski, Roseville, MN (US);
Greg Schrab, Shoreview, MN (US);
Chris Cota, Plymouth, MN (US);
Dominique Aris, Rolling Hills Estates, CA (US)
- (73) Assignee: **Tenacious Holdings, Inc.**, St. Paul, MN (US)
- (**) Term: **15 Years**
- (21) Appl. No.: **29/776,800**
- (22) Filed: **Mar. 31, 2021**
- (51) **LOC (13) Cl.** **02-99**
- (52) **U.S. Cl.**
USPC **D29/122**; D29/102
- (58) **Field of Classification Search**
USPC D29/102-107, 122
CPC A42B 1/0189; A42B 1/019; A42B 3/10;
A42B 1/00; A42B 3/12; A42B 3/125;
A42B 1/0182; A42B 1/06; A42B 1/08;
A42B 1/18
See application file for complete search history.

D812,313	S	*	3/2018	Williams	D29/122
D867,672	S	*	11/2019	Votel	D29/102
10,687,574	B2	*	6/2020	Williams	A42B 1/08
10,827,794	B2	*	11/2020	Votel	A42B 3/06
D936,904	S	*	11/2021	Agustsson	D29/102
D936,907	S	*	11/2021	Agustsson	D29/122
D945,709	S	*	3/2022	Qiu	D29/102
2014/0230133	A1	*	8/2014	Roberts	A42B 3/12 2/411
2020/0077730	A1	*	3/2020	Blaxter, III	A42B 1/08
2020/0121016	A1	*	4/2020	Skemp	A42C 5/02

FOREIGN PATENT DOCUMENTS

GB 6160942 * 9/2021

OTHER PUBLICATIONS

Skullerz 8945F Universal Bump Cap Insert (on-line), no date available. Retrieved from Internet Dec. 10, 2021, URL: <https://www.ergodyne.com/skullerz-8945fx-universal-bump-cap-insert-extra-venting> (1 page).*

* cited by examiner

Primary Examiner — Kimberly Barnes
(74) *Attorney, Agent, or Firm* — Skaar Ulbrich Macari, P.A.

(57) **CLAIM**

The ornamental design for a lightweight trimmable bump cap, as shown and described.

DESCRIPTION

FIG. 1 is a perspective view of a lightweight trimmable bump cap showing our new design. FIG. 2 is a front elevation view thereof; FIG. 3 is a rear elevation view thereof; FIG. 4 is a left side elevation view thereof; FIG. 5 is a right side elevation view thereof; FIG. 6 is a top plan view thereof; and, FIG. 7 is a bottom plan view thereof.

1 Claim, 7 Drawing Sheets

(56) **References Cited**
U.S. PATENT DOCUMENTS

D277,331	S	*	1/1985	Clement	D29/106
D670,438	S	*	11/2012	Ho	D29/102
D670,443	S	*	11/2012	Ho	D29/102
D671,272	S	*	11/2012	Clement	D29/104
D683,904	S	*	6/2013	Ho	D29/102
D699,004	S	*	2/2014	Ho	D29/102
D699,005	S	*	2/2014	Ho	D29/102
D701,348	S	*	3/2014	Thurgood	D29/102
8,978,167	B2	*	3/2015	Blair	A42B 3/128 2/414

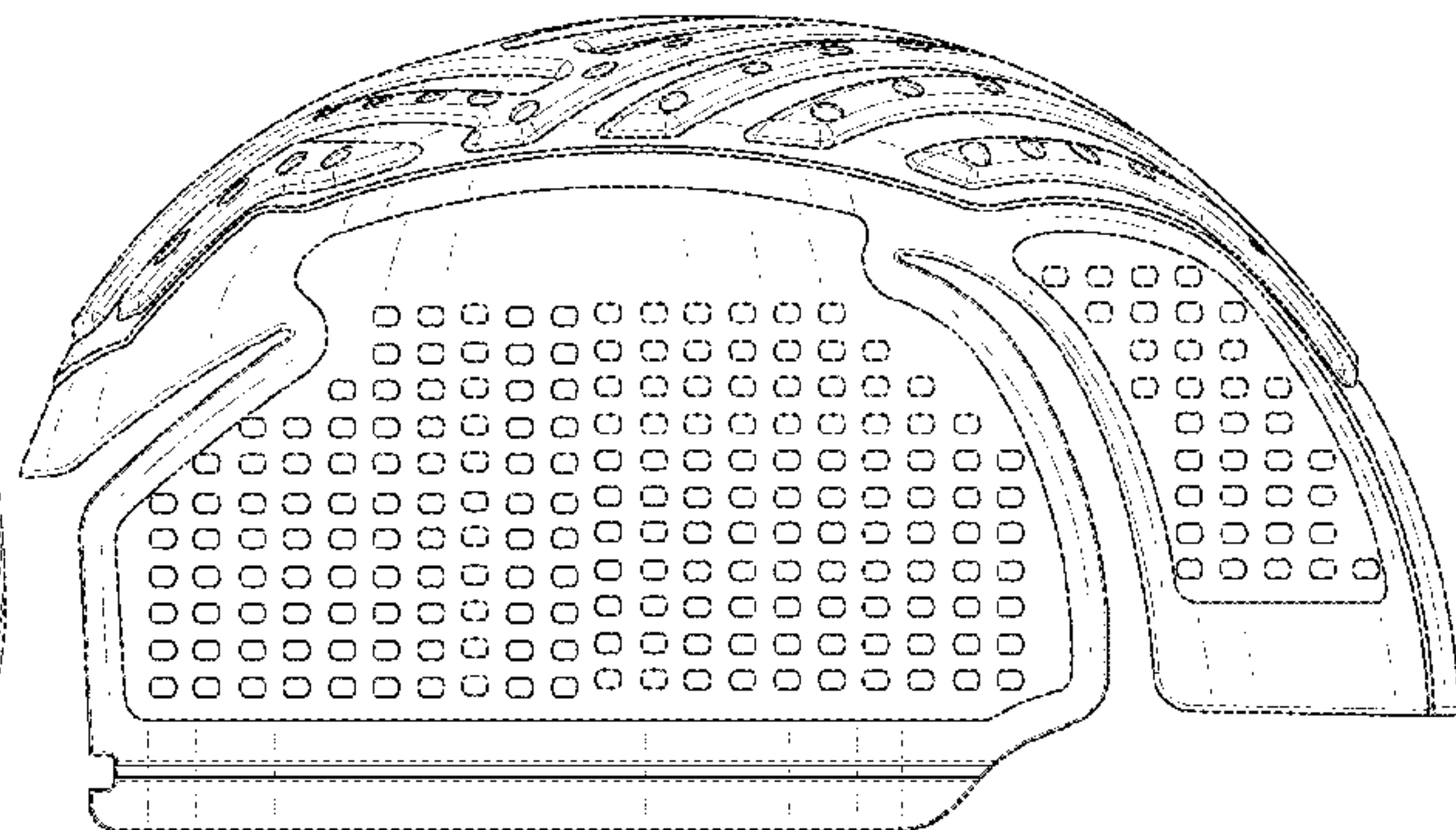
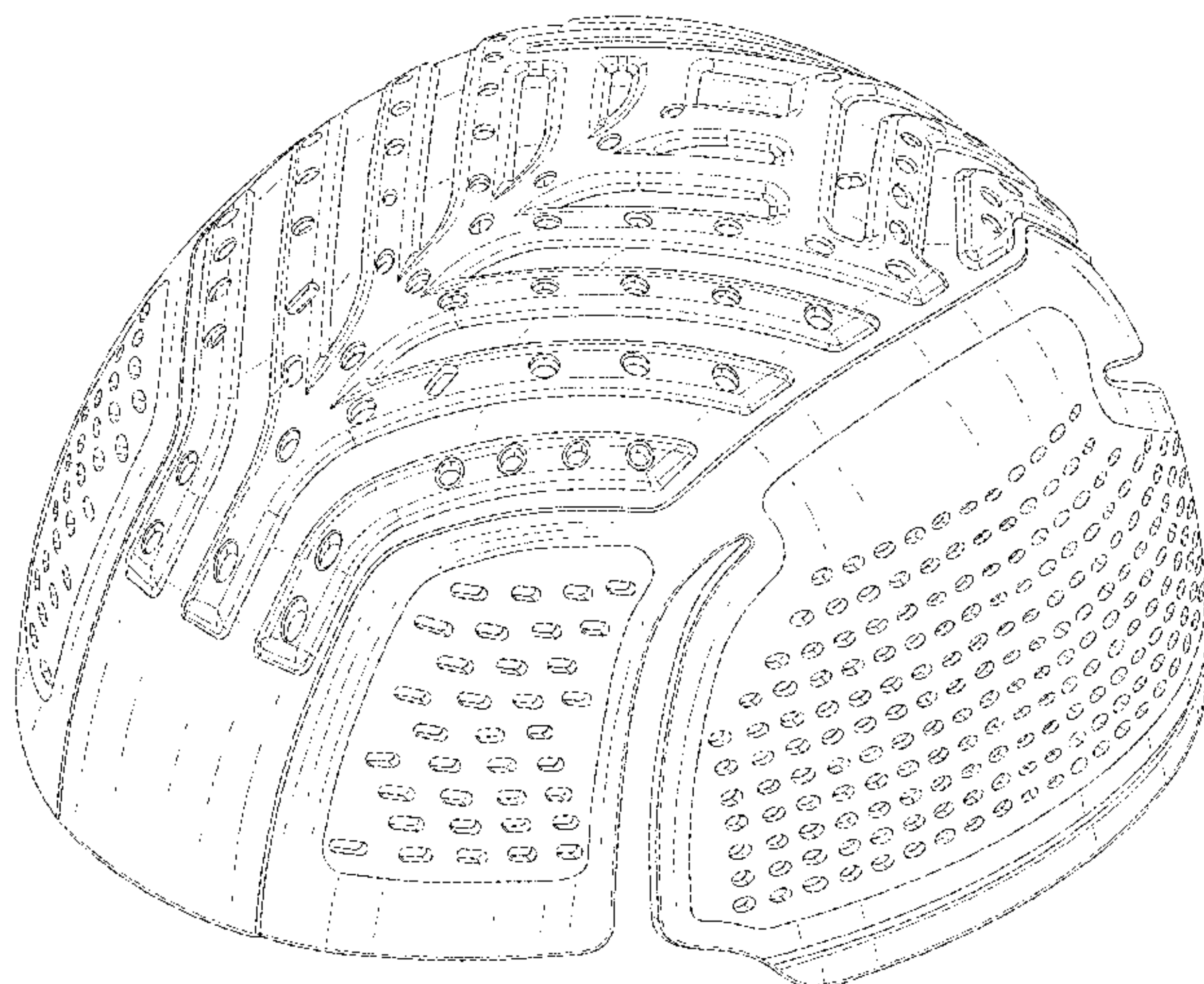

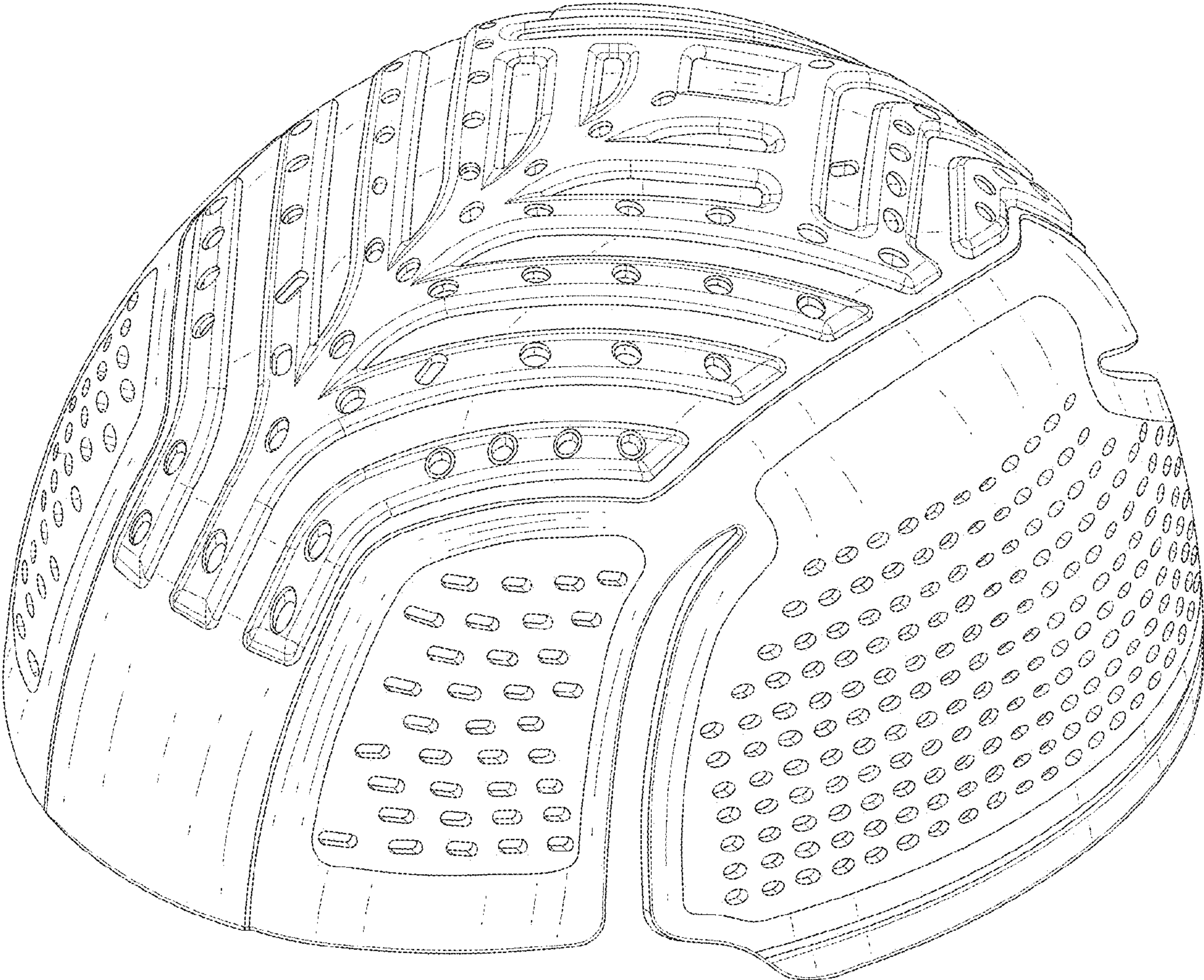

FIG. 1

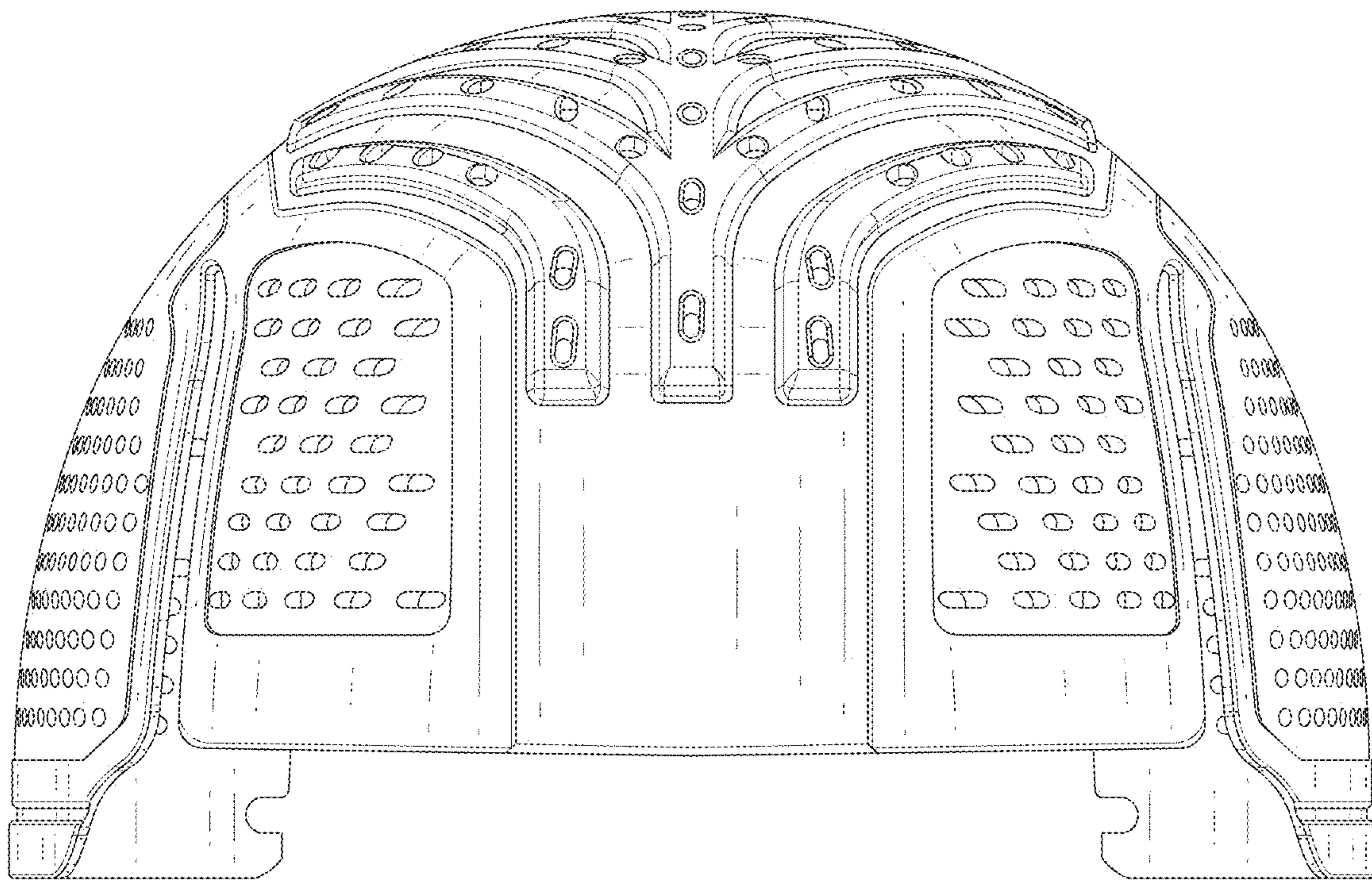

FIG. 2

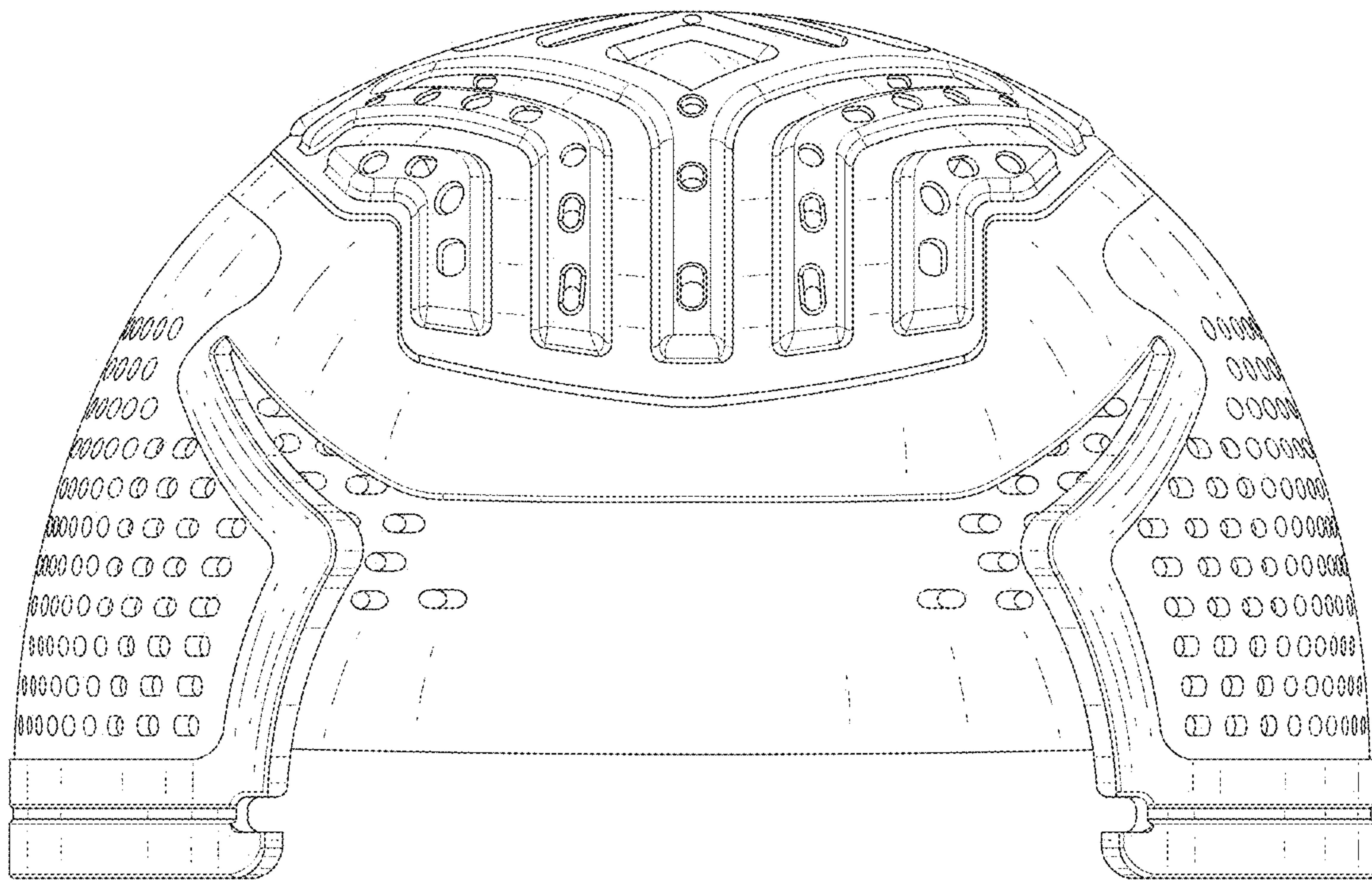

FIG. 3

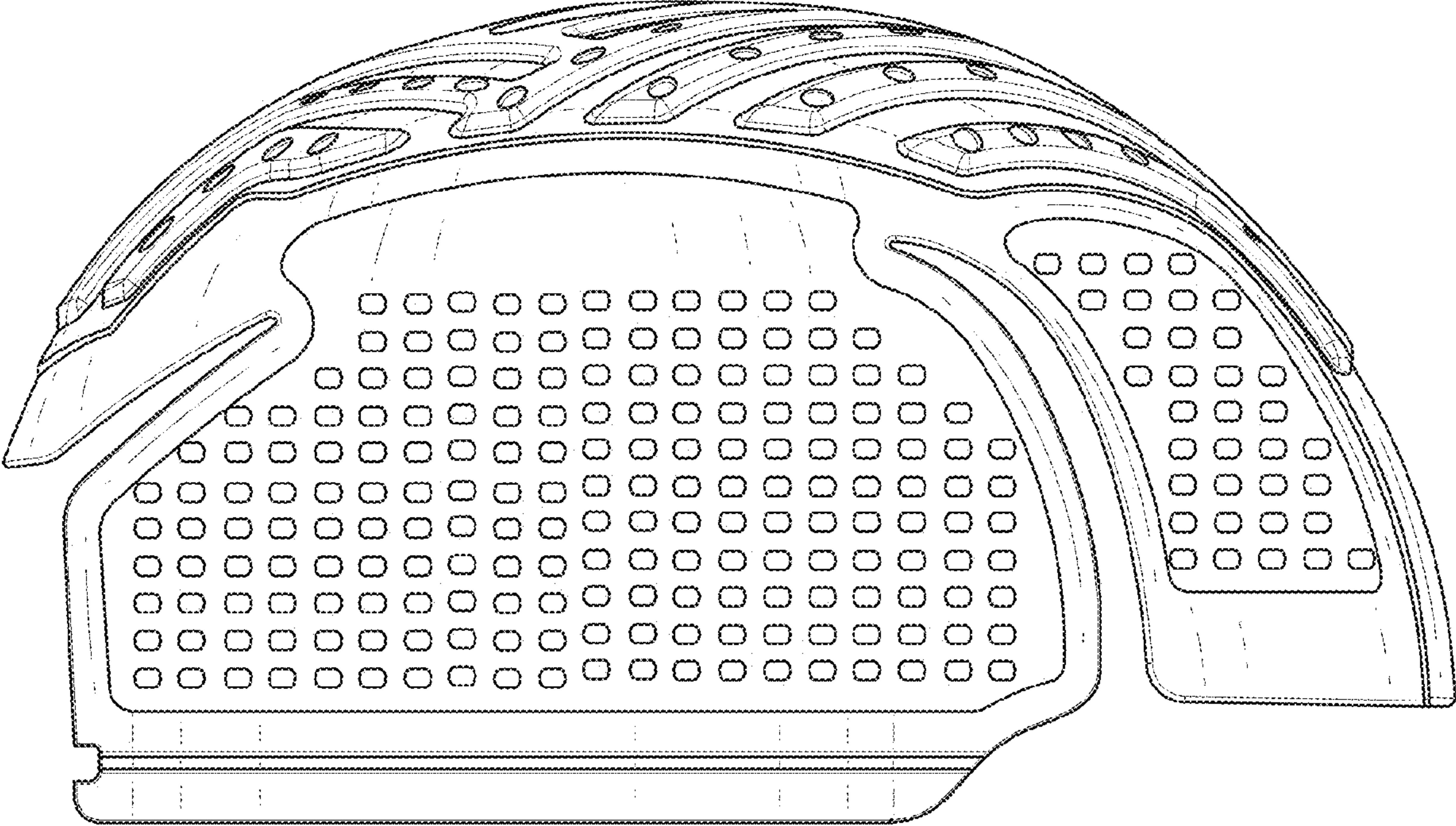

FIG. 4

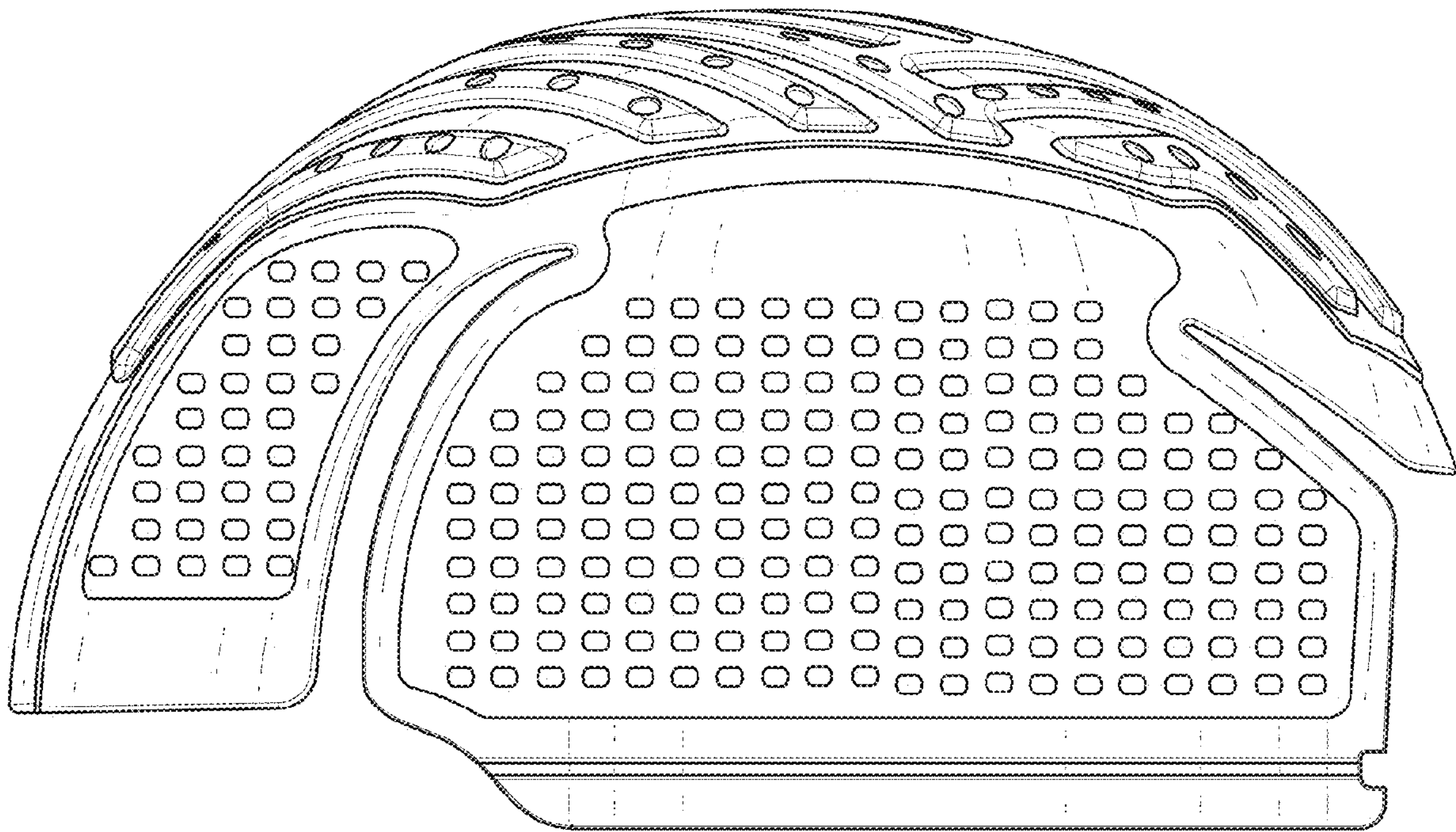

FIG. 5

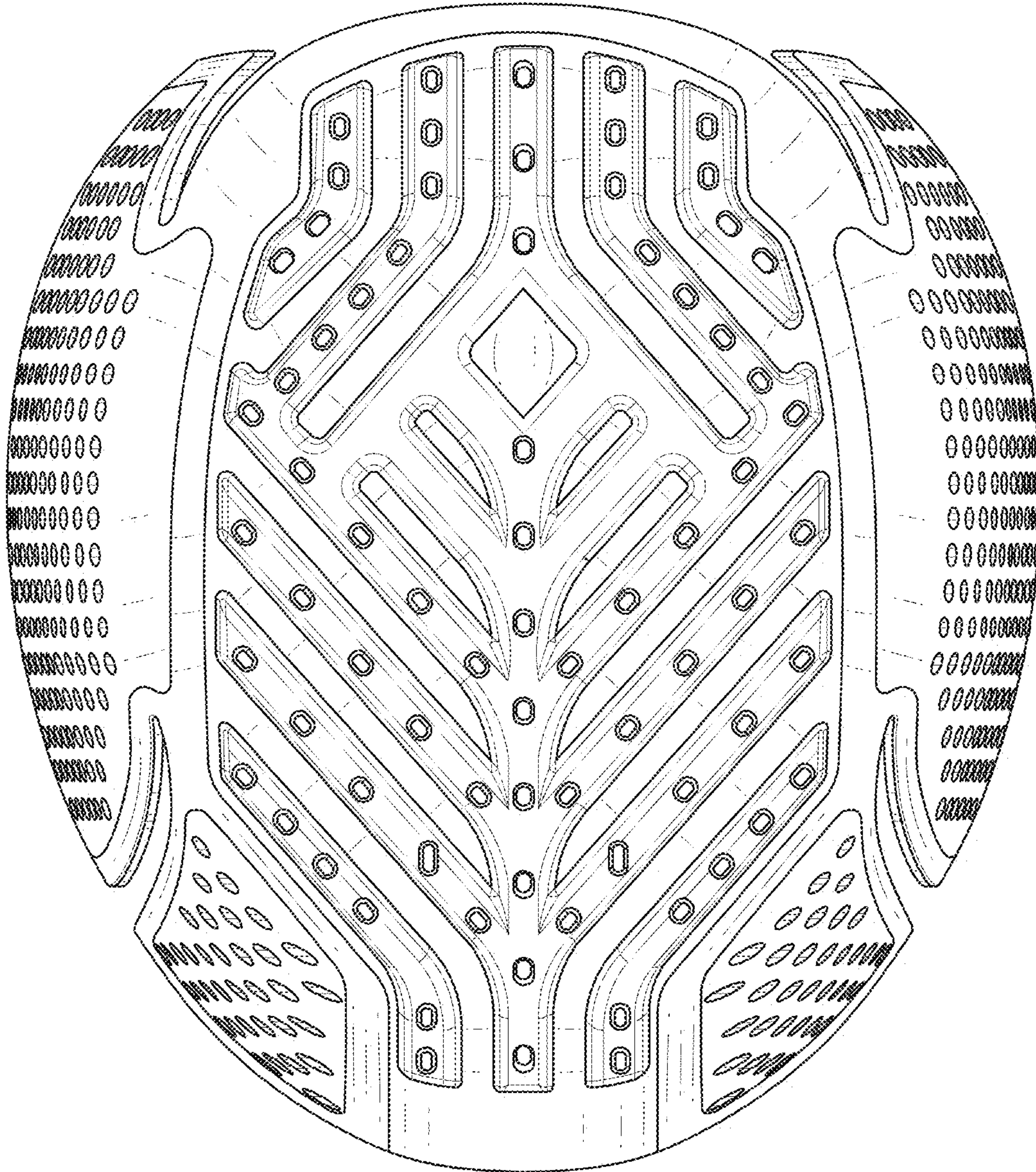

FIG. 6

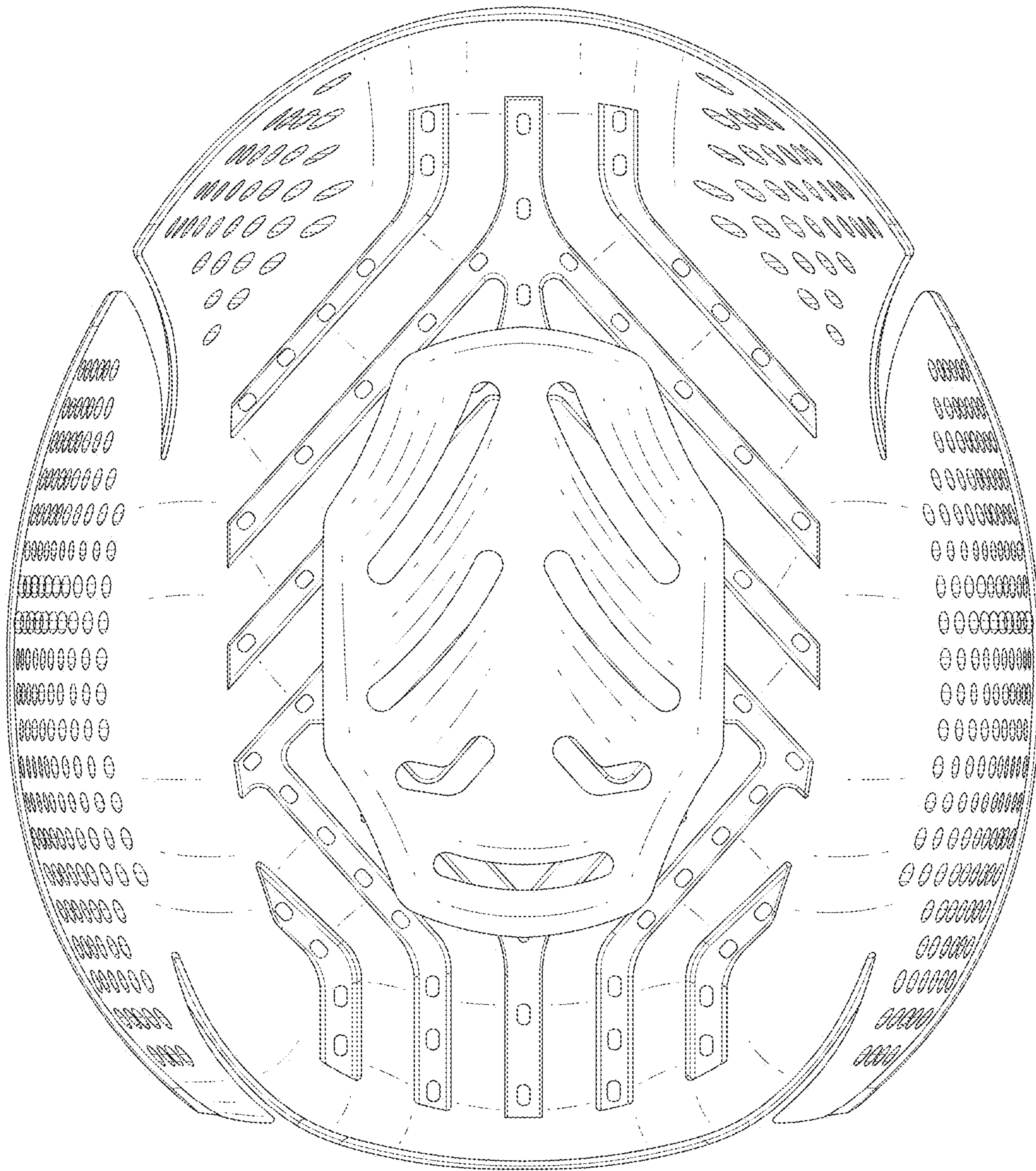

FIG. 7