



US00D964307S

(12) **United States Design Patent**
Suzuki

(10) **Patent No.:** **US D964,307 S**

(45) **Date of Patent:** **** Sep. 20, 2022**

(54) **DIGITAL-ANALOG CONVERTER**

FOREIGN PATENT DOCUMENTS

(71) Applicant: **Audio-Technica Corporation**, Tokyo (JP)

JP D1140765 * 5/2002
JP D1178502 * 7/2003
JP D1179091 * 7/2003

(72) Inventor: **Wataru Suzuki**, Tokyo (JP)

Primary Examiner — Marie D. Fast Horse

(73) Assignee: **AUDIO-TECHNICA CORPORATION**, Tokyo (JP)

(74) *Attorney, Agent, or Firm* — WC&F IP

(**) Term: **15 Years**

(57) **CLAIM**

(21) Appl. No.: **29/742,282**

The ornamental design for a digital-analog converter, as shown and described.

(22) Filed: **Jul. 22, 2020**

(30) **Foreign Application Priority Data**

Jan. 23, 2020 (JP) 2020-001139

(51) **LOC (13) Cl.** **14-03**

(52) **U.S. Cl.**
USPC **D14/188; D14/257**

(58) **Field of Classification Search**
USPC D14/188, 195, 197, 198, 203.1, 203.6, D14/204, 240, 242, 299, 125, 140, 140.1, D14/140.4, 142, 155, 168, 496, 300, 302, D14/308, 313, 348, 351, 388, 356, 357, D14/358, 361, 362, 363, 365, 367, 370, D14/432, 439, 440, 441, 443, 257; D13/103, 107, 108, 123, 124, 152, 158, D13/162, 162.1, 163, 184, 199, 147; D10/46, 49, 104.1, 106.6, 116.1, 61, 64, D10/75, 106.9

CPC H03F 1/3264; H03F 1/0227; H03F 1/0238; H03F 2200/03; H03F 2200/06; H03F 2200/09; H03G 3/32; H03G 3/34; H03G

(Continued)

(56) **References Cited**

U.S. PATENT DOCUMENTS

D199,696 S * 12/1964 Bessier D14/257
D271,694 S * 12/1983 Nomura D14/197

(Continued)

DESCRIPTION

FIG. 1 is a perspective view of a digital-analog converter; FIG. 2 is a front elevational view of the digital-analog converter; FIG. 3 is a rear elevational view of the digital-analog converter; FIG. 4 is a top plan view of the digital-analog converter; FIG. 5 is a bottom plan view of the digital-analog converter; FIG. 6 is a right side elevational view of the digital-analog converter; FIG. 7 is a left side elevational view of the digital-analog converter; and FIG. 8 is a sectional view of the digital-analog converter taken along line 8-8 of FIG. 2; FIG. 9 is another front elevational view of design of FIG. 1, showing a state of use of the digital-analog converter; and, FIG. 10 is another perspective view of design of FIG. 1, showing a state of use of the digital-analog converter. The dot-dot-dash broken lines showing of stands are attached to the digital-analog converter for the purpose of illustrating environmental structure only and form no part of the claim; while all other broken lines in the drawings depict portions of the digital-analog converter that form no part of the claimed design.

1 Claim, 10 Drawing Sheets

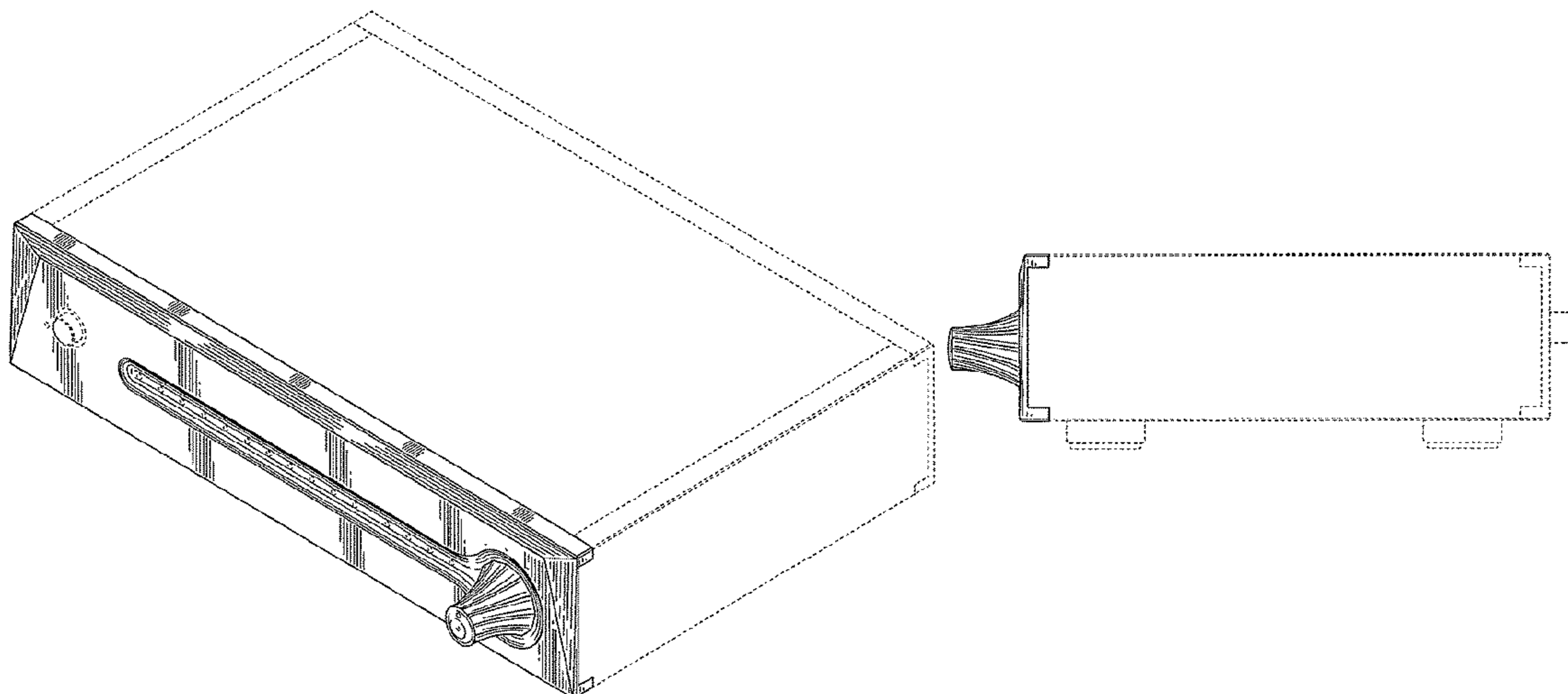

- (58) **Field of Classification Search**
 CPC 3/30; H03G 3/3005; H04B 2001/0491;
 G06F 3/05; G06F 13/387; G06F
 2213/3852
 See application file for complete search history.

(56) **References Cited**

U.S. PATENT DOCUMENTS

D277,100 S * 1/1985 Matsuda D14/257
 D279,182 S * 6/1985 Shenk, Jr. D14/257
 D288,813 S * 3/1987 Weissberg D14/198
 D292,924 S * 11/1987 Yosida D14/157
 D304,195 S * 10/1989 Culbertson D14/257
 D307,423 S * 4/1990 Hill D14/441
 D315,554 S * 3/1991 Hill D14/357
 D321,689 S * 11/1991 Yamakawa D14/188
 D323,823 S * 2/1992 Yonekura D14/125
 D328,073 S * 7/1992 Yamakawa D14/198
 D331,385 S * 12/1992 Oka D13/110
 D348,255 S * 6/1994 Komada D14/357
 D348,447 S * 7/1994 Komada D14/357
 D349,500 S * 8/1994 Koulopoulos D14/217
 D355,654 S * 2/1995 Koulopoulos D14/188
 D357,235 S * 4/1995 Takahashi D14/357
 D363,724 S * 10/1995 Jue D14/257
 D398,913 S * 9/1998 Tseng D13/133
 D405,092 S * 2/1999 Ohshima D13/147
 D418,518 S * 1/2000 Storti D14/125
 D420,661 S * 2/2000 Shintani D14/496
 D425,033 S * 5/2000 Hibino D14/357
 D426,212 S * 6/2000 Storti D14/125
 D432,081 S * 10/2000 Ito D13/123
 D433,010 S * 10/2000 Yamamizu D14/188
 D435,559 S * 12/2000 Tanaka D14/444
 D440,212 S * 4/2001 Clapper D14/125
 D441,731 S * 5/2001 Arhos D14/125
 D455,409 S * 4/2002 Hsu D14/125
 D469,428 S * 1/2003 Senda D14/257
 D474,765 S * 5/2003 Glenn D14/257
 D474,771 S * 5/2003 Deguchi D14/240
 D474,772 S * 5/2003 Deguchi D14/240
 D476,009 S * 6/2003 Dearborn D14/432
 D476,651 S * 7/2003 Clark D14/257
 D479,229 S * 9/2003 Ashcraft D14/257

D484,474 S * 12/2003 Johansson D14/505
 D485,560 S * 1/2004 Dearborn D14/432
 D486,828 S * 2/2004 Dearborn D14/432
 D489,356 S * 5/2004 Cho D14/188
 D497,906 S * 11/2004 Kellom D14/257
 D510,346 S * 10/2005 Hsu D14/257
 D512,419 S * 12/2005 Juskiewicz D14/257
 D529,479 S * 10/2006 Wolf, II D14/188
 D536,699 S * 2/2007 Silva D14/257
 D540,752 S * 4/2007 Hayes D13/184
 D540,787 S * 4/2007 Potosky D14/257
 D542,249 S * 5/2007 Ishibashi D14/511
 D558,196 S * 12/2007 Kaneko D14/257
 D568,865 S * 5/2008 Wada D14/168
 D570,315 S * 6/2008 Kaneko D14/506
 D571,743 S * 6/2008 Tu D14/125
 D572,714 S * 7/2008 Chen D14/445
 D578,505 S * 10/2008 Tejima D14/188
 D584,253 S * 1/2009 Whittaker D14/125
 D585,374 S * 1/2009 Kim D13/123
 D588,558 S * 3/2009 Gwozdz D14/125
 D592,207 S * 5/2009 Goodburn D14/257
 D597,973 S * 8/2009 Kaneko D14/125
 D613,732 S * 4/2010 Uchiyama D14/257
 D630,625 S * 1/2011 Boudreau D14/257
 D642,559 S * 8/2011 Goetzen D14/257
 D691,554 S * 10/2013 Tanaka D13/110
 D699,211 S * 2/2014 Koiwa D14/188
 D710,821 S * 8/2014 Marklund D14/257
 D711,428 S * 8/2014 Bang D14/496
 D746,254 S * 12/2015 Ito D14/188
 D774,480 S * 12/2016 Lopez Moreno D14/125
 D782,536 S * 3/2017 Chu D14/203.3
 D801,298 S * 10/2017 Katsuno D14/217
 D810,044 S * 2/2018 Ohmachi D14/188
 D815,609 S * 4/2018 Moreno D14/125
 D825,466 S * 8/2018 Wilcox D13/123
 D857,646 S * 8/2019 Eckstein D14/188
 D863,250 S * 10/2019 Liu D14/188
 D871,364 S * 12/2019 Lundgard D14/188
 D873,787 S * 1/2020 Bell D14/188
 D876,426 S * 2/2020 Gohto D14/257
 D879,739 S * 3/2020 McWilliam D14/188
 D941,825 S * 1/2022 Caggiani D14/444
 D944,805 S * 3/2022 Feng D14/441

* cited by examiner

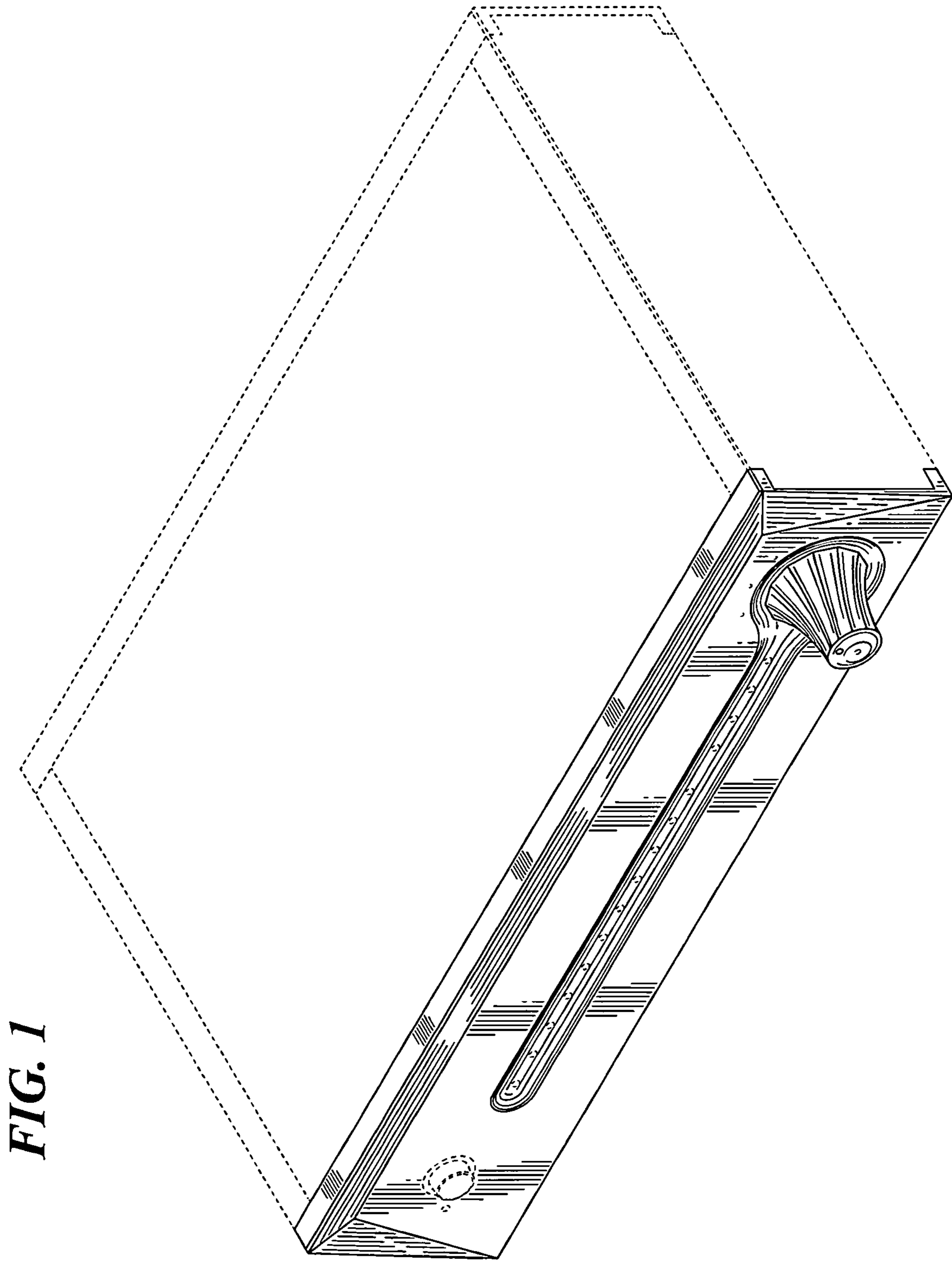

FIG. 1

FIG. 2

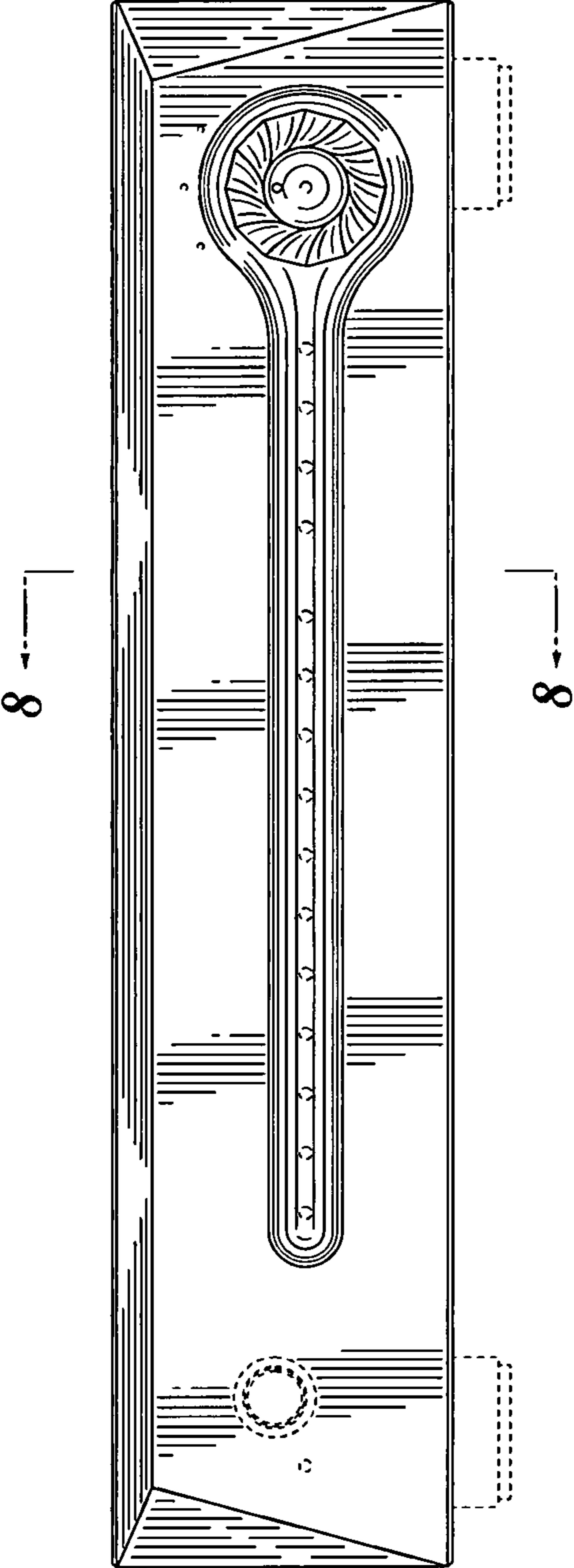

FIG. 3

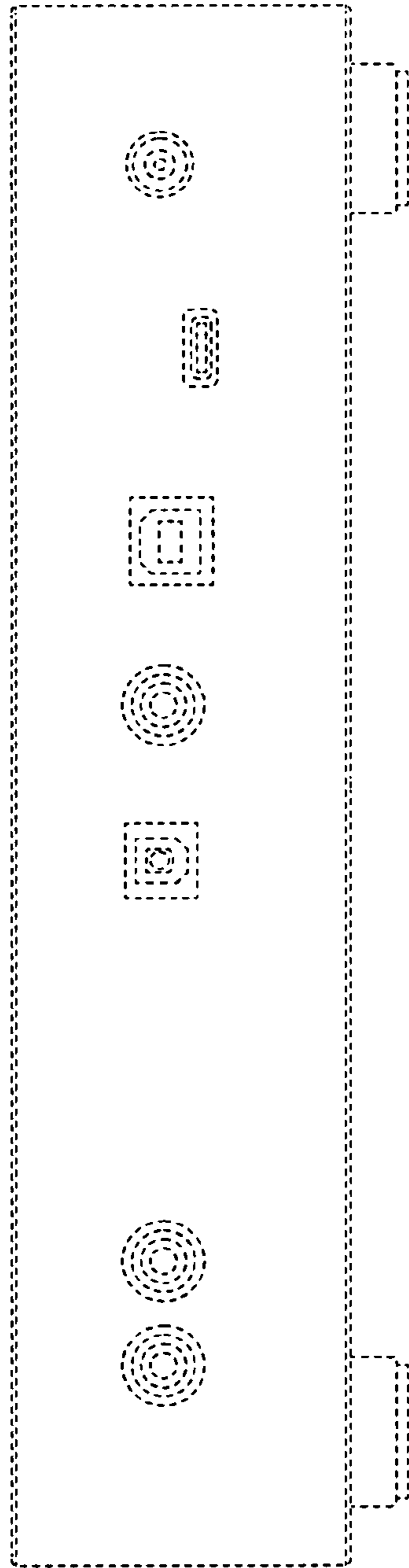

FIG. 4

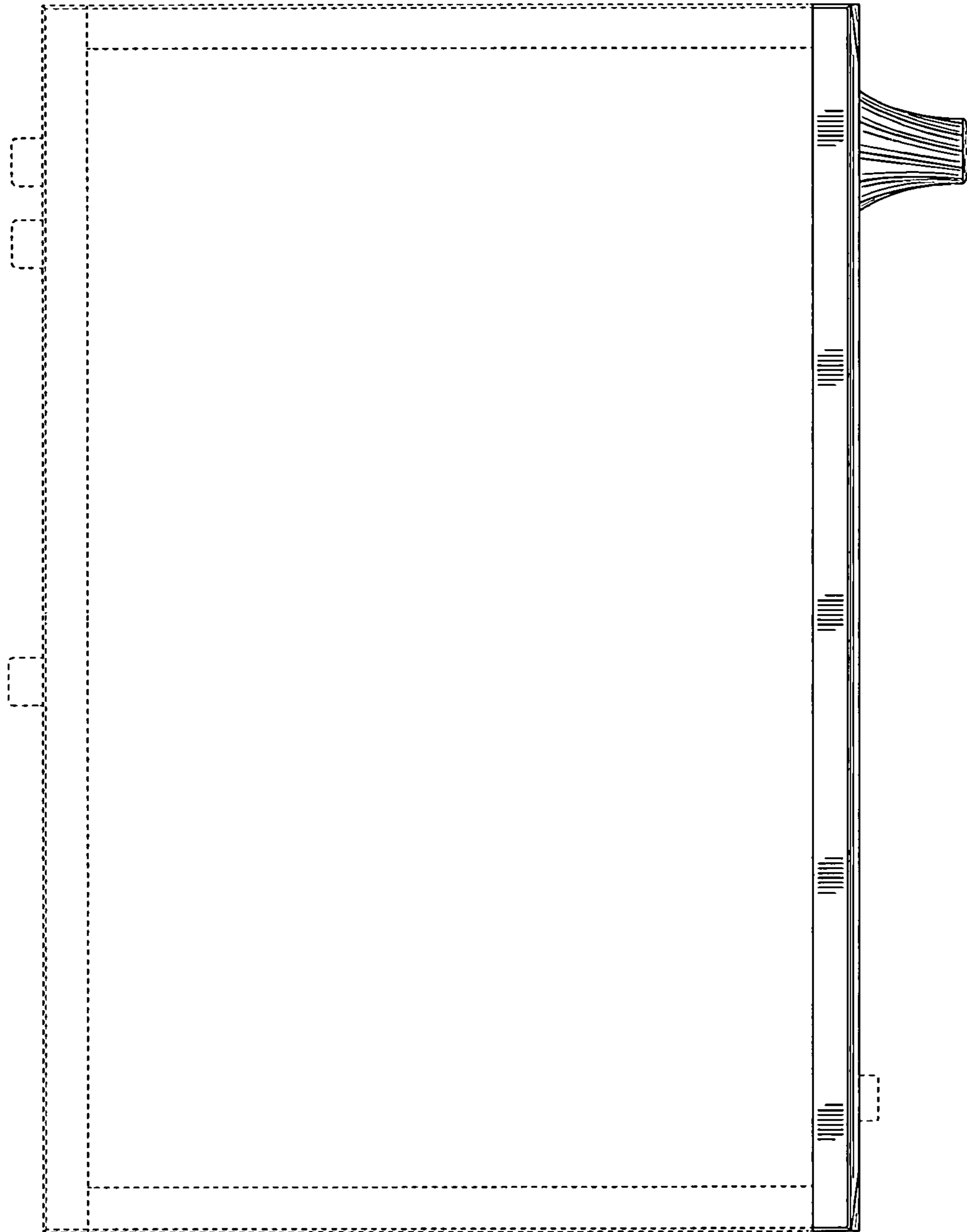

FIG. 5

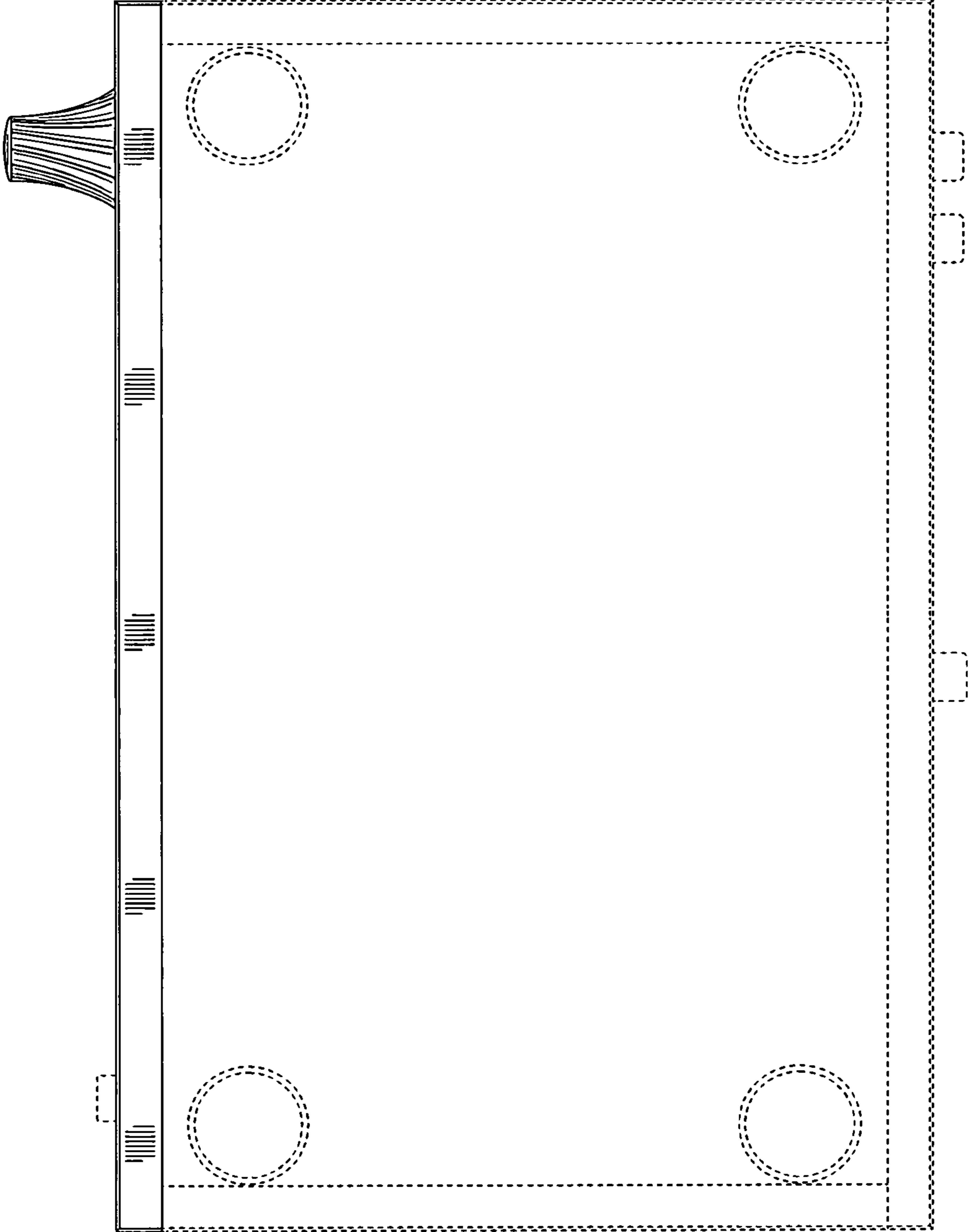

FIG. 6

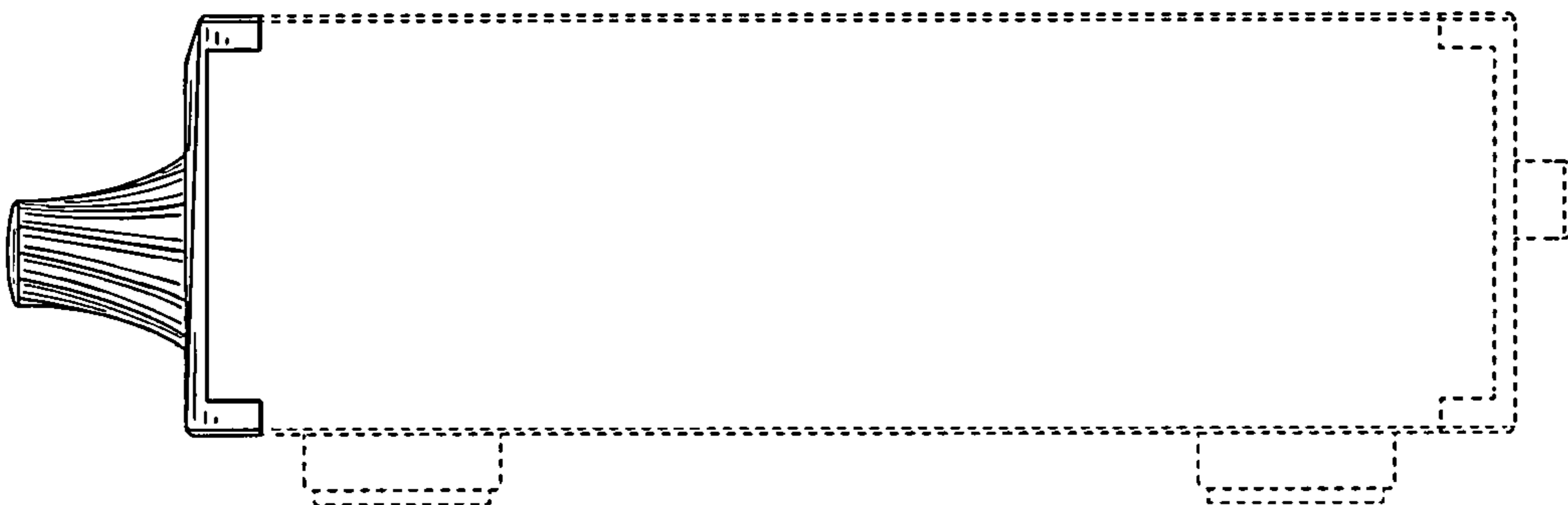

FIG. 7

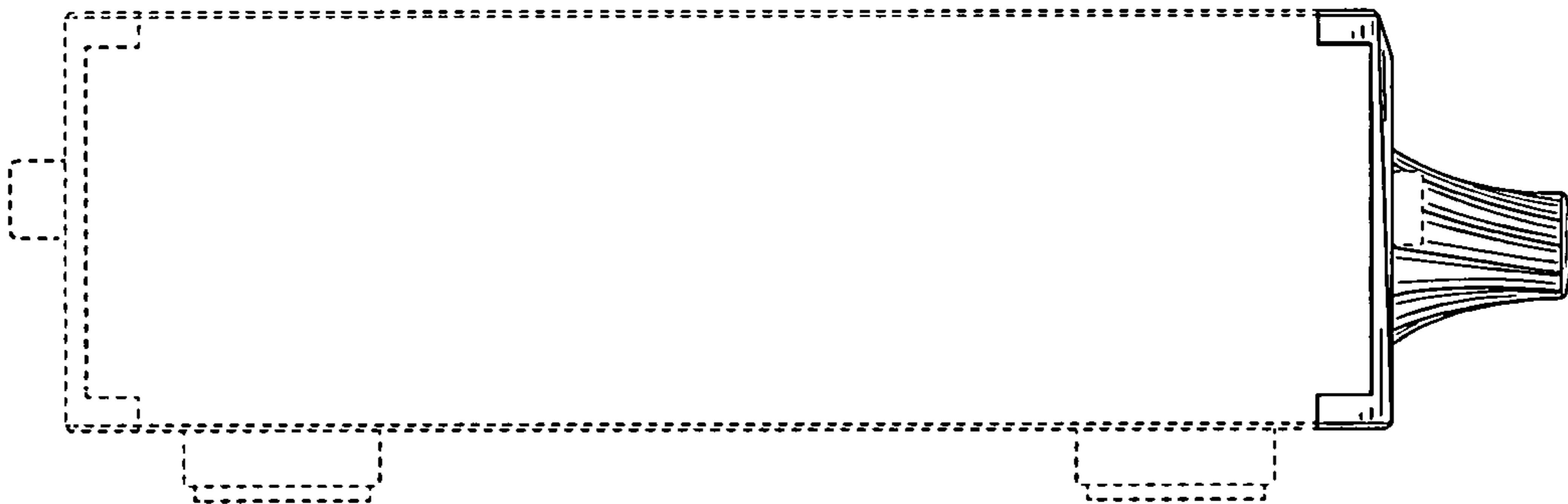

FIG. 8

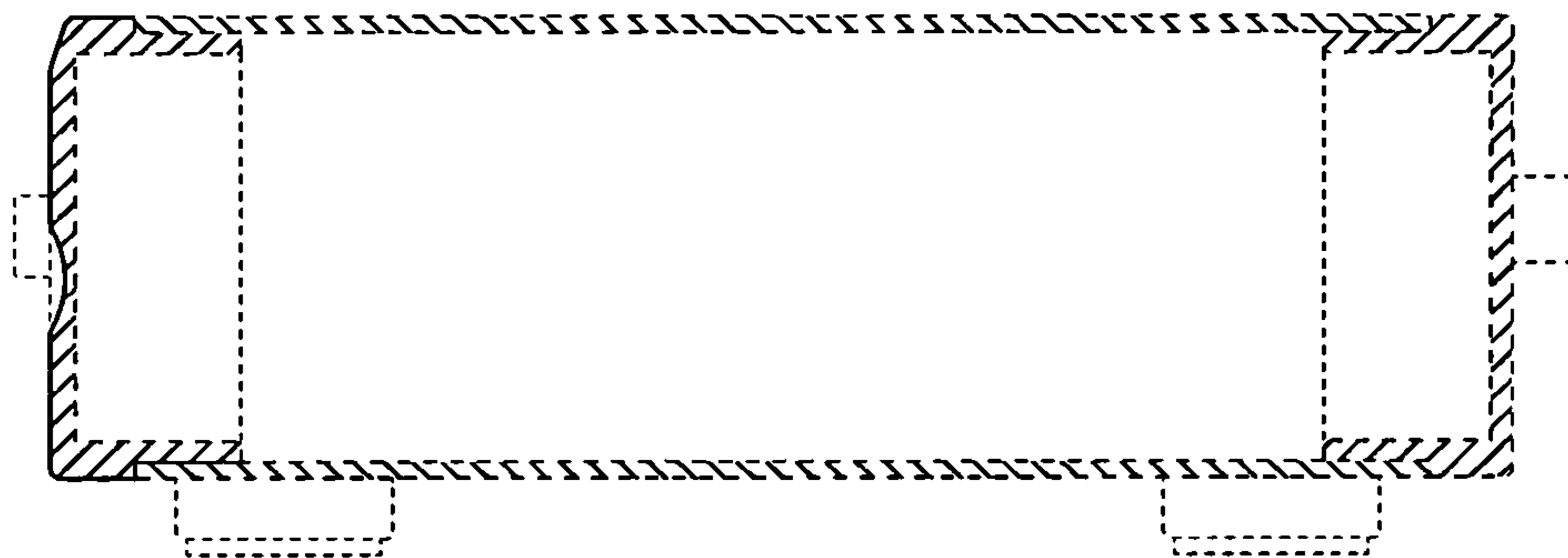

FIG. 9

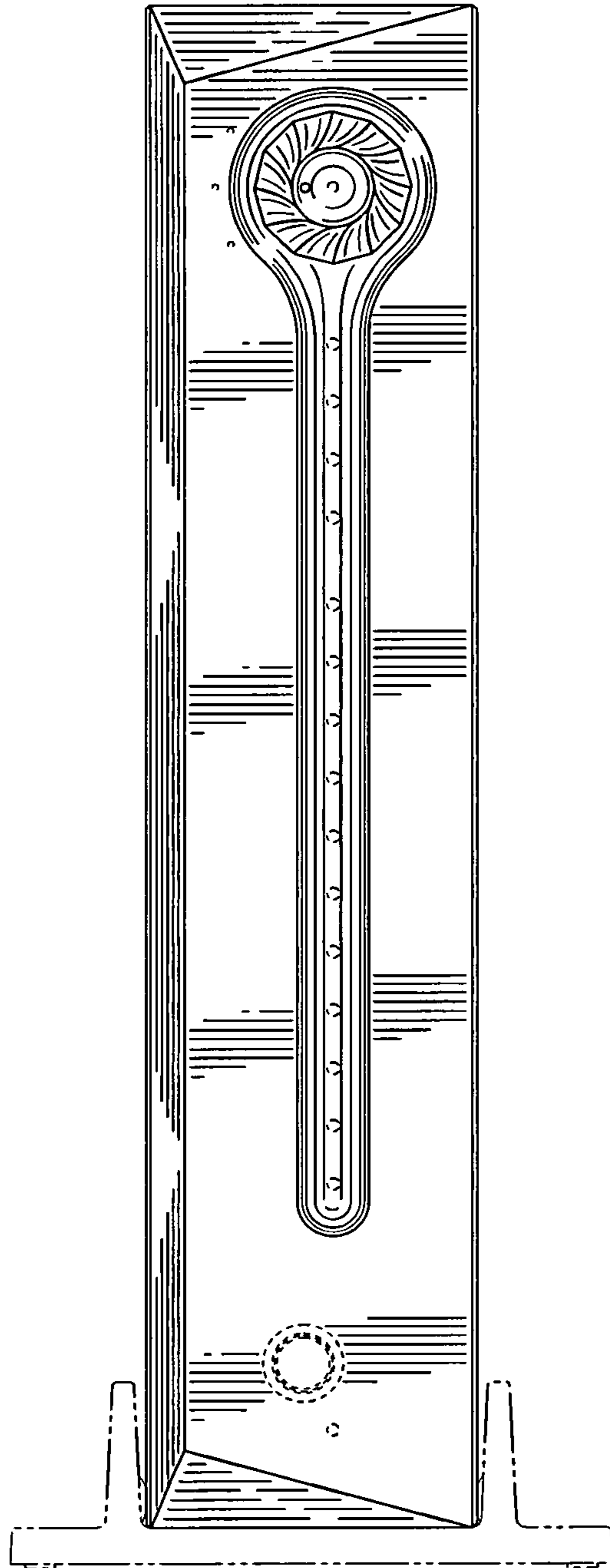

FIG. 10

