



US00D964285S

(12) **United States Design Patent** (10) **Patent No.:** **US D964,285 S**  
**Higashimura et al.** (45) **Date of Patent:** **\*\* Sep. 20, 2022**

(54) **GRID BASE PLATE FOR LEAD STORAGE BATTERY**

2014/0356727 A1 12/2014 Nouzuka et al.  
2017/0222214 A1 8/2017 Obuchi et al.  
2020/0243869 A1 7/2020 Haze et al.

(71) Applicant: **GS Yuasa International Ltd.**, Kyoto (JP)

FOREIGN PATENT DOCUMENTS

(72) Inventors: **Yuki Higashimura**, Kyoto (JP); **Junki Honda**, Kyoto (JP)

CN 201616473 U 10/2010  
CN 102780007 A 11/2012  
CN 206364115 U 7/2017  
GB 719598 A 12/1954

(73) Assignee: **GS YUASA INTERNATIONAL LTD.**, Kyoto (JP)

(Continued)

(\*\*) Term: **15 Years**

*Primary Examiner* — Jennifer O King

(74) *Attorney, Agent, or Firm* — McGinn IP Law Group, PLLC

(21) Appl. No.: **29/767,287**

(57) **CLAIM**

(22) Filed: **Jan. 21, 2021**

The ornamental design for grid base plate for lead storage battery, as shown and described.

(51) **LOC (13) Cl.** ..... **13-03**

(52) **U.S. Cl.**  
USPC ..... **D13/121**

**DESCRIPTION**

(58) **Field of Classification Search**  
USPC ..... D13/103, 104, 107, 108, 110, 119, 120,  
D13/121, 149, 184, 199  
CPC .. H01M 220/20; H01M 10/48; H01M 50/561;  
H01M 50/20; B60R 16/04  
See application file for complete search history.

FIG. 1 is a front perspective view of a grid base plate for lead storage battery showing the claimed design;  
FIG. 2 is a front view thereof, the rear view being a mirror image thereof;  
FIG. 3 is a top plan view thereof;  
FIG. 4 is a bottom plan view thereof;  
FIG. 5 is a right side view thereof;  
FIG. 6 is a left side view thereof;  
FIG. 7 is an enlarged view of a portion 7 shown in FIG. 1; and,  
FIG. 8 is an enlarged view of a portion 8 shown in FIG. 2. In the drawings, the dashed broken lines show portions of the grid base plate for the lead storage battery that form no part of the claimed design. The dot-dash broken lines define the bounds of the claimed design and form no part thereof. With the views including the perspective view and the enlarged views, the portion to which a protection is sought is specified.

(56) **References Cited**

U.S. PATENT DOCUMENTS

1,608,469 A \* 11/1926 Daniel ..... H01M 4/72  
429/243  
4,320,183 A \* 3/1982 Qureshi ..... H01M 4/73  
429/243  
4,555,459 A 11/1985 Anderson et al.  
D285,917 S \* 9/1986 Anderson ..... D13/121  
5,601,953 A 2/1997 Schenk  
D591,677 S 5/2009 Vincze et al.  
2012/0058394 A1 3/2012 Schaeffer et al.  
2012/0096695 A1 4/2012 Chen  
2014/0212764 A1 7/2014 Fujita et al.

**1 Claim, 4 Drawing Sheets**

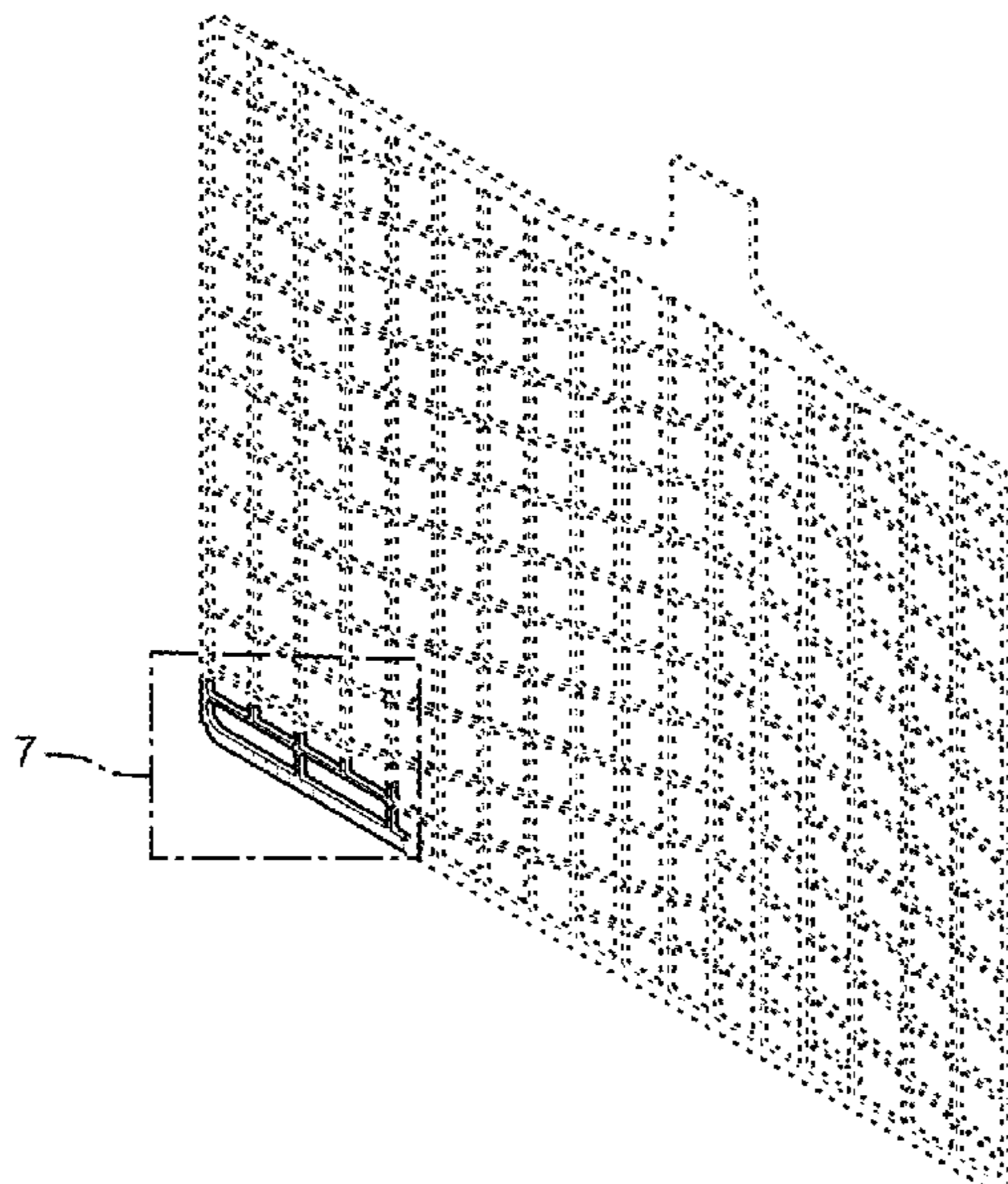

(56)

**References Cited**

FOREIGN PATENT DOCUMENTS

JP	S53-86329 U	7/1978
JP	H03-62455 U	6/1991
JP	848486 S	9/1992
JP	1095280 S	1/2001

\* cited by examiner

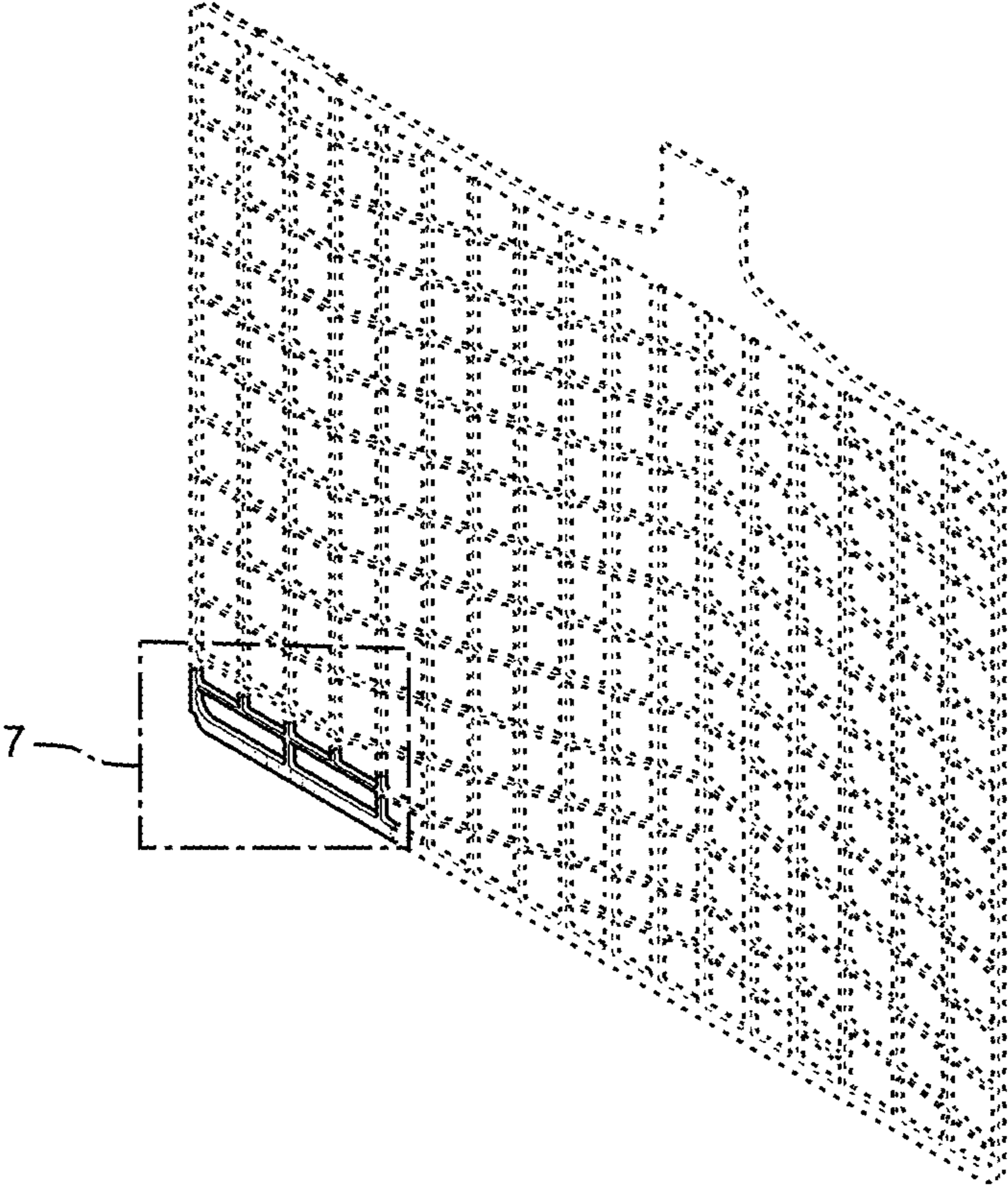

FIG. 1

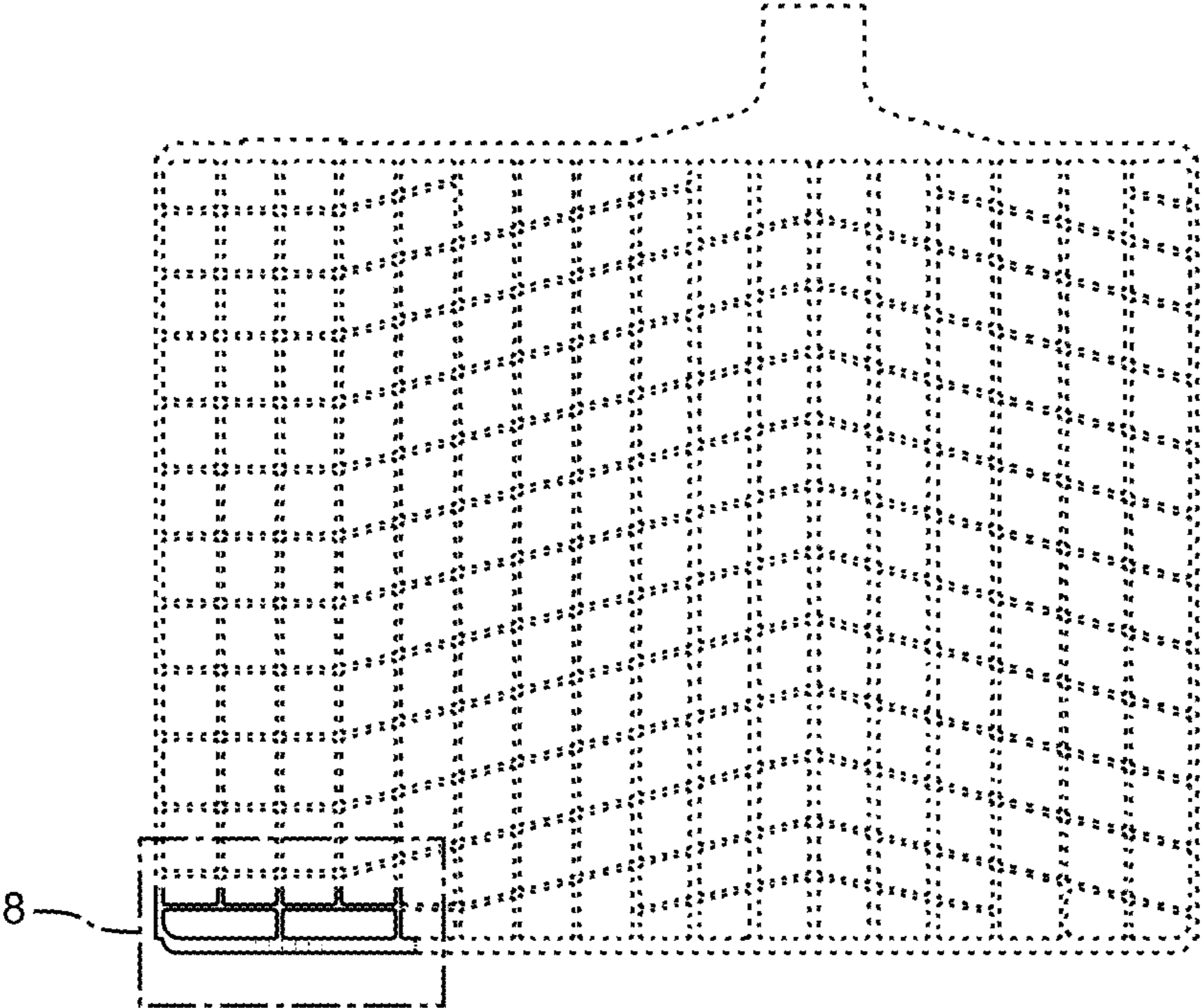
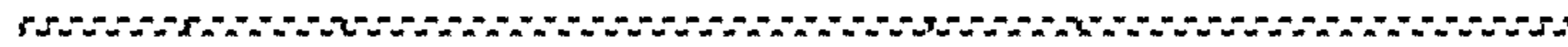

FIG. 2



**FIG. 3**



**FIG. 4**

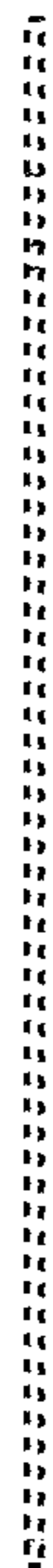

**FIG. 5**

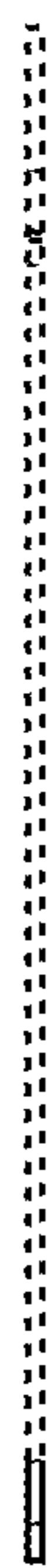

**FIG. 6**

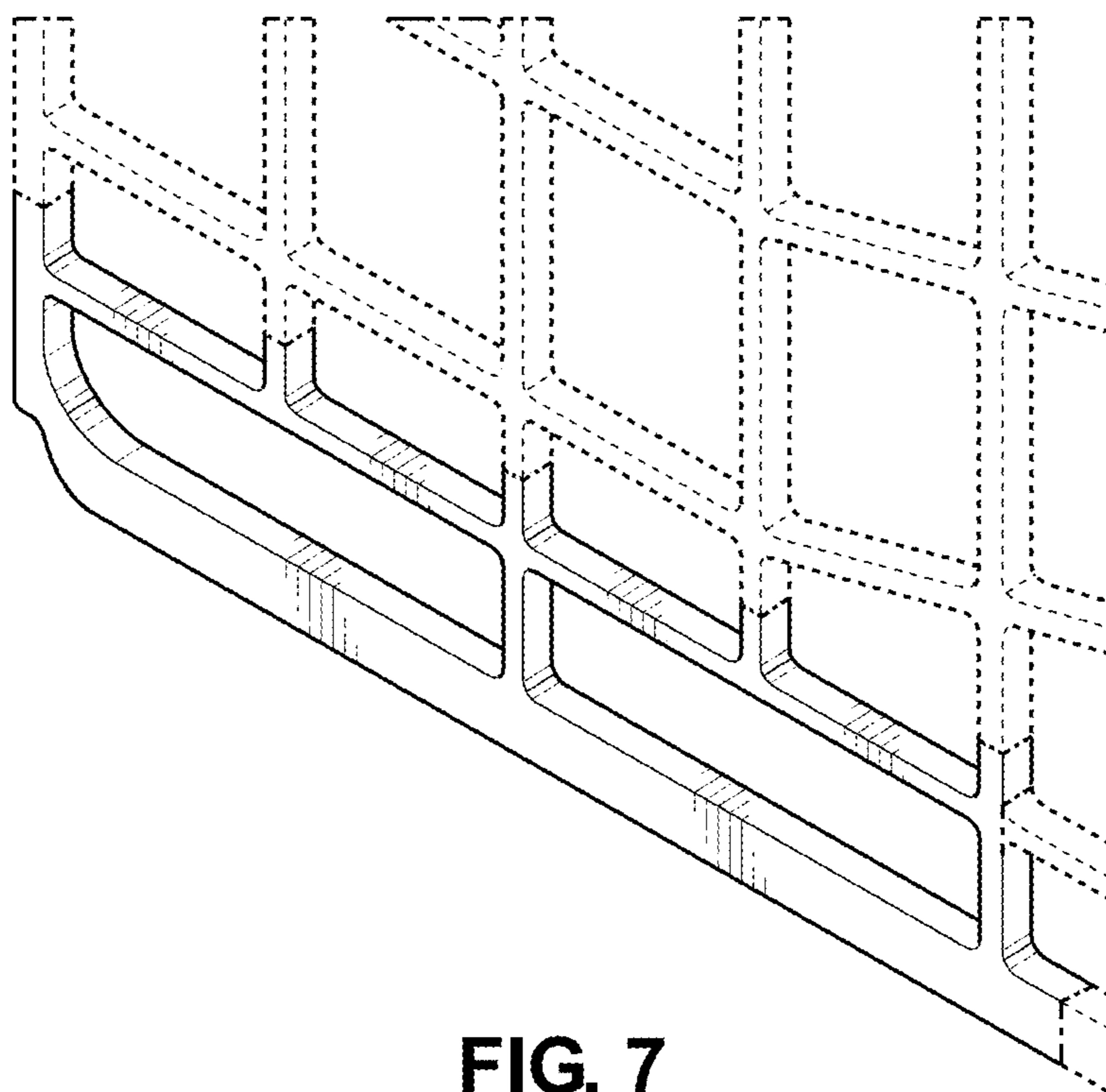

**FIG. 7**

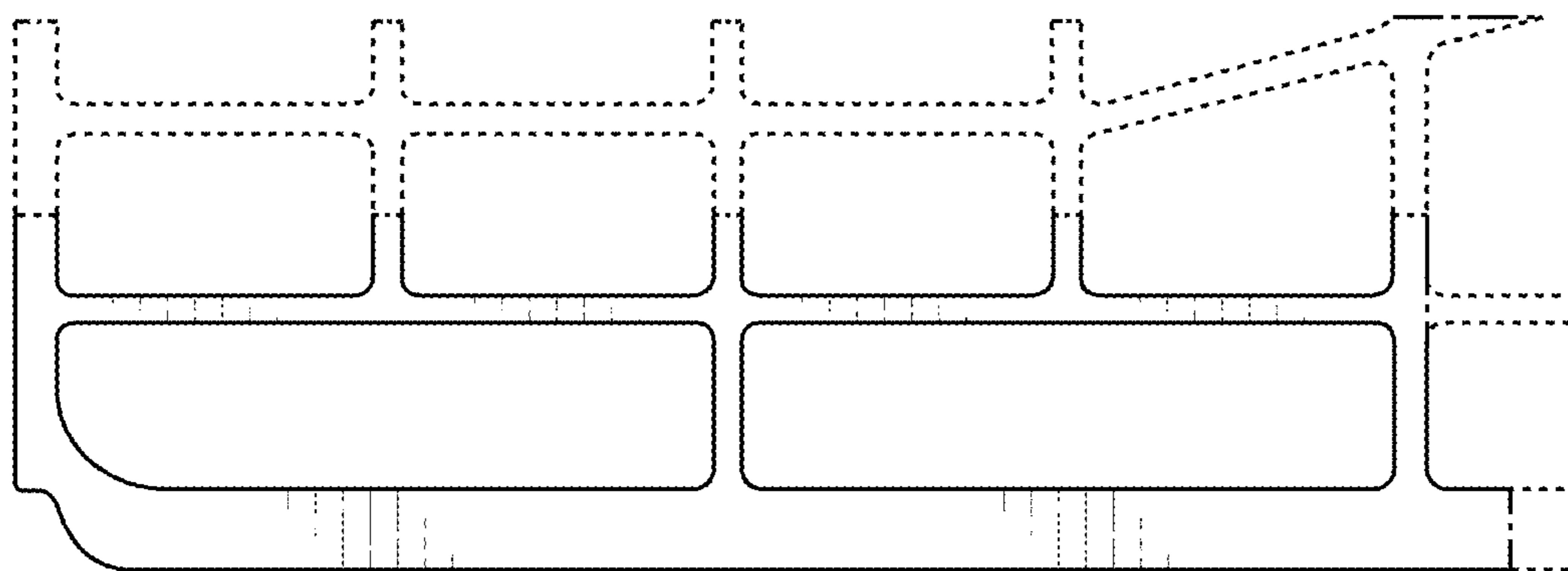

**FIG. 8**