

US00D964260S

(12) **United States Design Patent**
Geng et al.

(10) **Patent No.:** **US D964,260 S**

(45) **Date of Patent:** **** Sep. 20, 2022**

(54) **TIRE**

(71) Applicant: **TIANJIN WANDA TYRE CO., LTD.**,
Tianjin (CN)

(72) Inventors: **Peng Geng**, Tianjin (CN); **Kaiyun Song**,
Tianjin (CN)

(73) Assignee: **TIANJIN WANDA TYRE CO., LTD.**,
Tianjin (CN)

(**) Term: **15 Years**

(21) Appl. No.: **29/768,342**

(22) Filed: **Jan. 28, 2021**

(30) **Foreign Application Priority Data**

Dec. 26, 2020 (CN) 202030806584.8

(51) **LOC (13) Cl.** **12-15**

(52) **U.S. Cl.**
USPC **D12/587**

(58) **Field of Classification Search**
USPC D12/568-605, 900
CPC Y10T 152/10027; B60C 1/0016; B60C
11/0306; B60C 11/0302; B60C 3/06;
B60C 9/17
See application file for complete search history.

(56) **References Cited**

U.S. PATENT DOCUMENTS

D231,211 S * 4/1974 Holmes D12/587
D231,212 S * 4/1974 Bennett D12/587

D231,978 S * 7/1974 Neale D12/587
D232,274 S * 7/1974 Holmes D12/587
D236,453 S * 8/1975 Young D12/587
D236,709 S * 9/1975 Sam D12/587
D242,135 S * 11/1976 Holmes D12/587
D251,661 S * 4/1979 Grosch D12/587
D262,697 S * 1/1982 Rollinger D12/587
D263,694 S * 4/1982 Arendt D12/587
D268,406 S * 3/1983 Romand D12/587
D274,051 S * 5/1984 Ohkuni D12/587
4,462,446 A * 7/1984 Goergen B60C 11/042
D12/583
D278,223 S * 4/1985 Kojima D12/583
D784,248 S * 4/2017 Wang D12/587
D844,549 S * 4/2019 Zimmerman D12/587
D894,103 S * 8/2020 Davis D12/587
D942,368 S * 2/2022 Poling D12/587

* cited by examiner

Primary Examiner — John A Voytek

(74) *Attorney, Agent, or Firm* — Wayne IP LLC

(57) **CLAIM**

The ornamental design for tire, as shown and described.

DESCRIPTION

FIG. 1 is a perspective view of tire showing our new design;
FIG. 2 is a front view thereof;
FIG. 3 is a back view thereof;
FIG. 4 is a right view thereof;
FIG. 5 is a left view thereof;
FIG. 6 is a bottom view thereof; and,
FIG. 7 is a top view thereof.

1 Claim, 7 Drawing Sheets

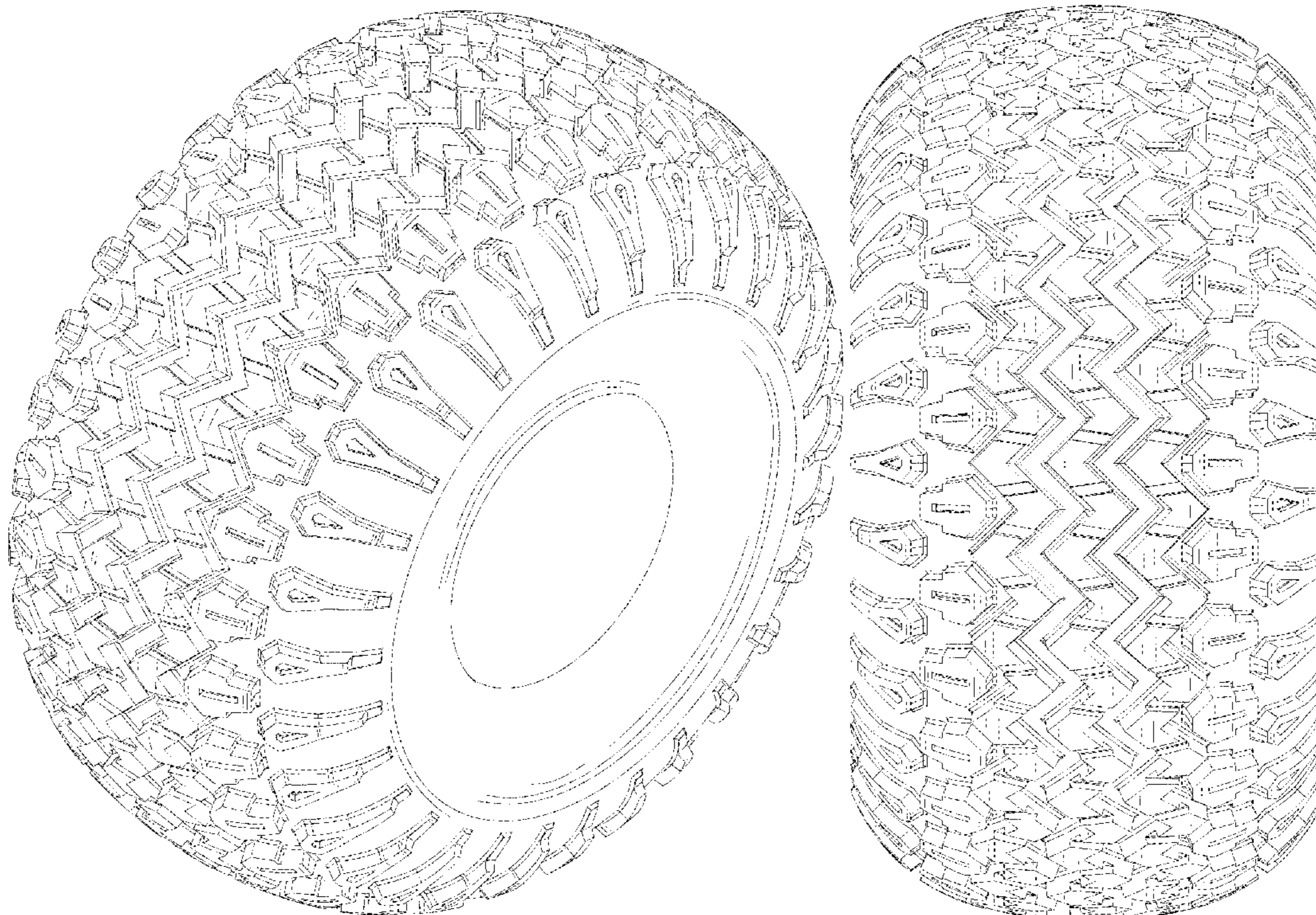

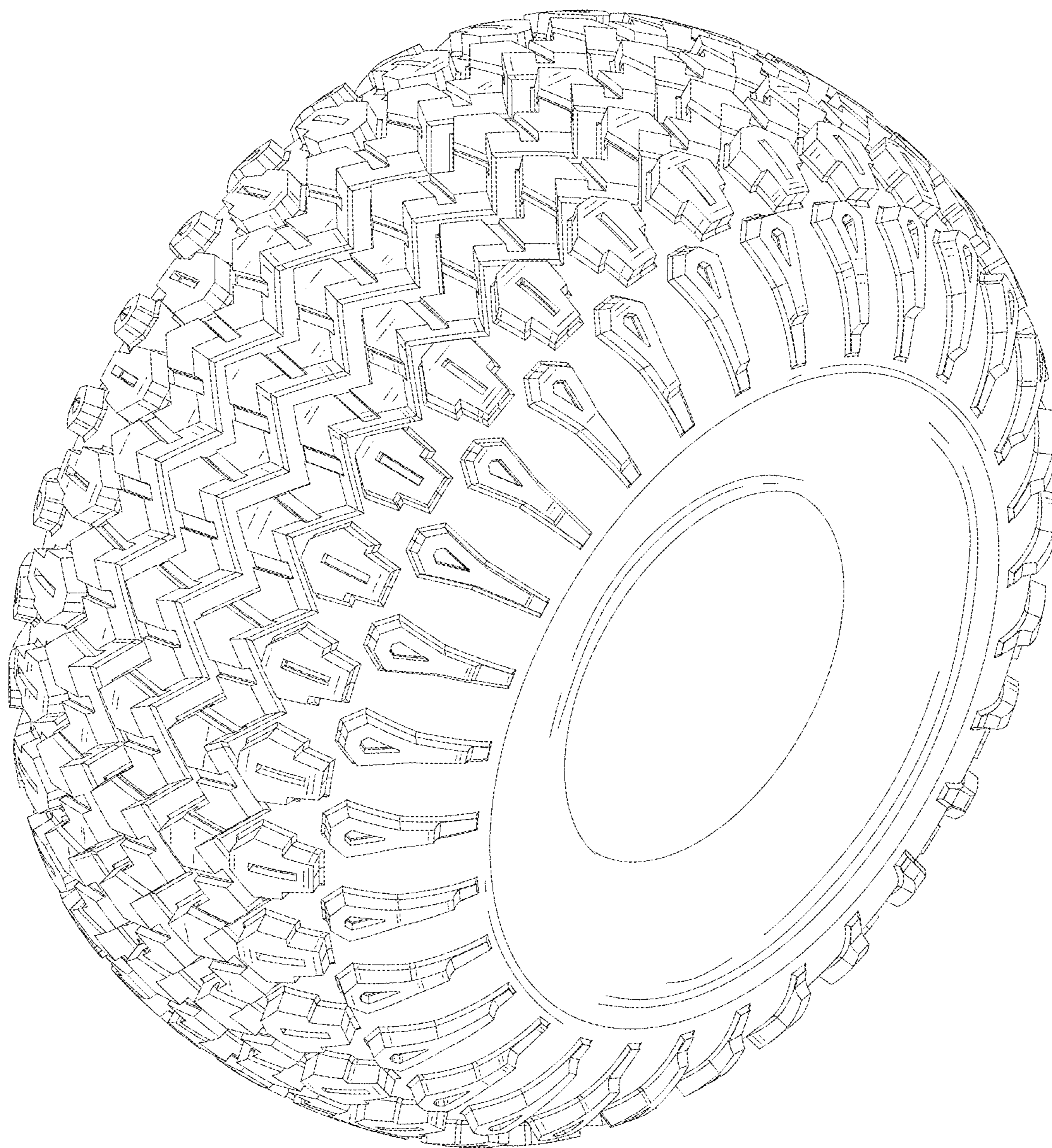

FIG. 1

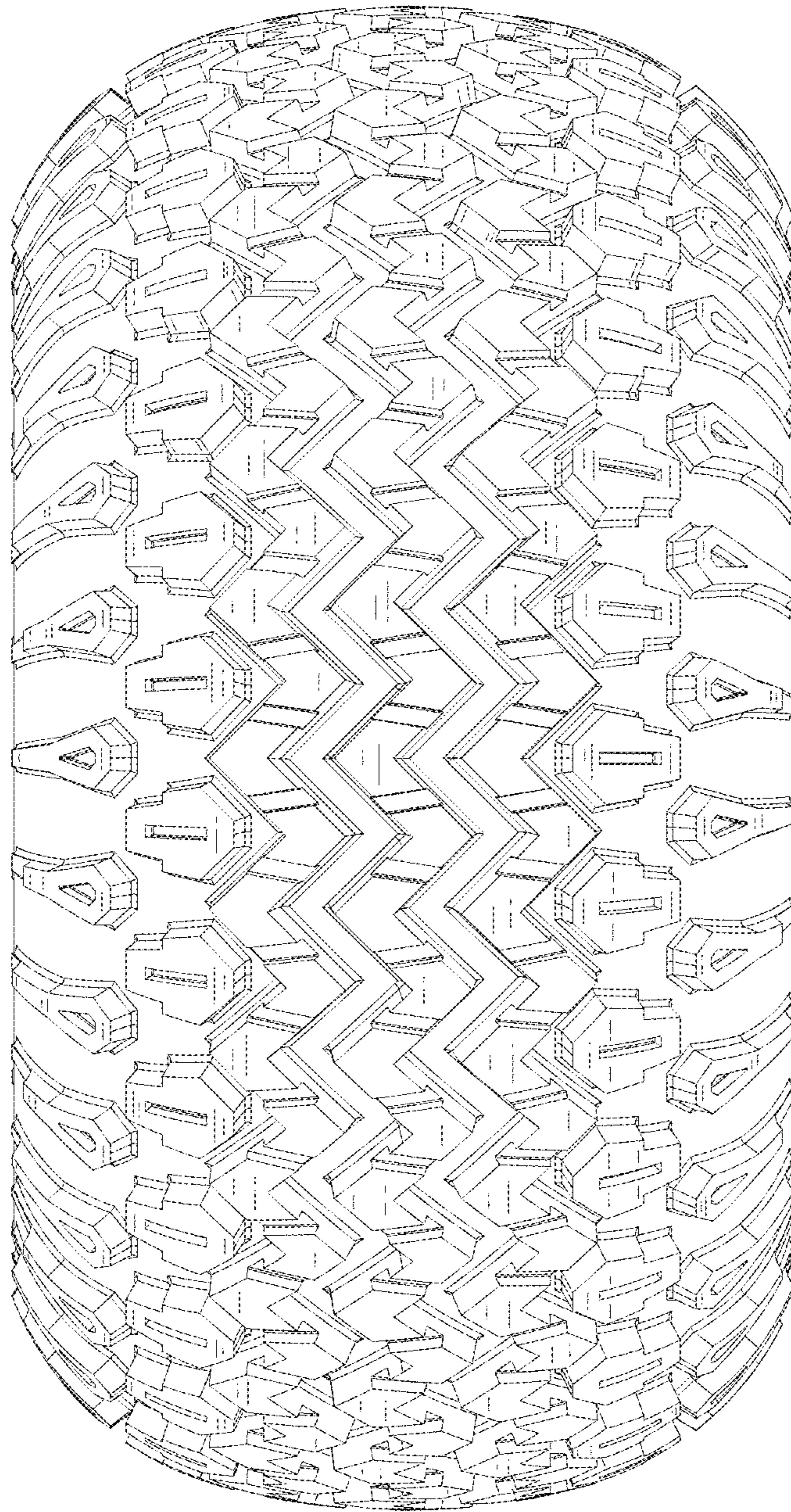

FIG. 2

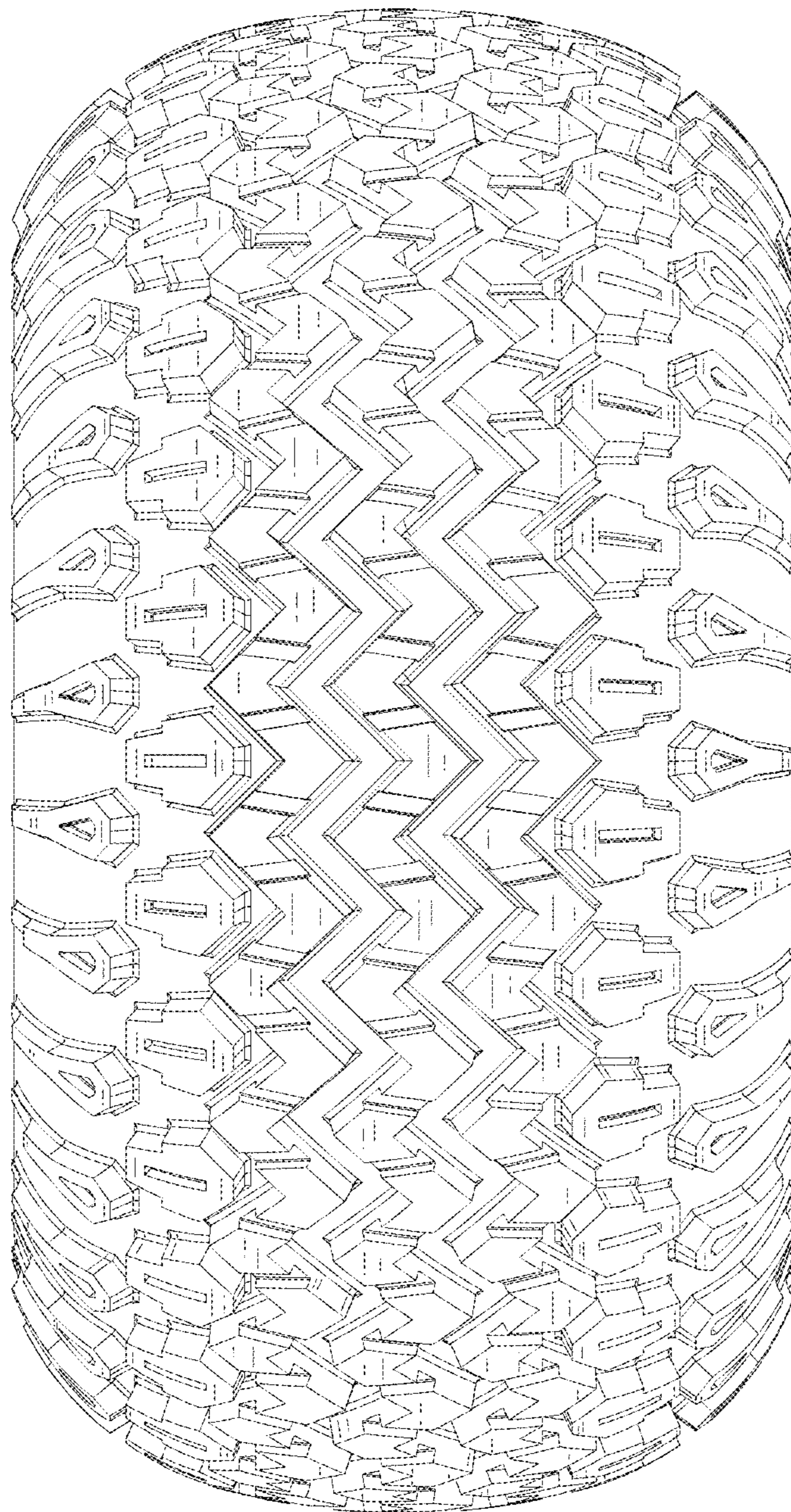

FIG. 3

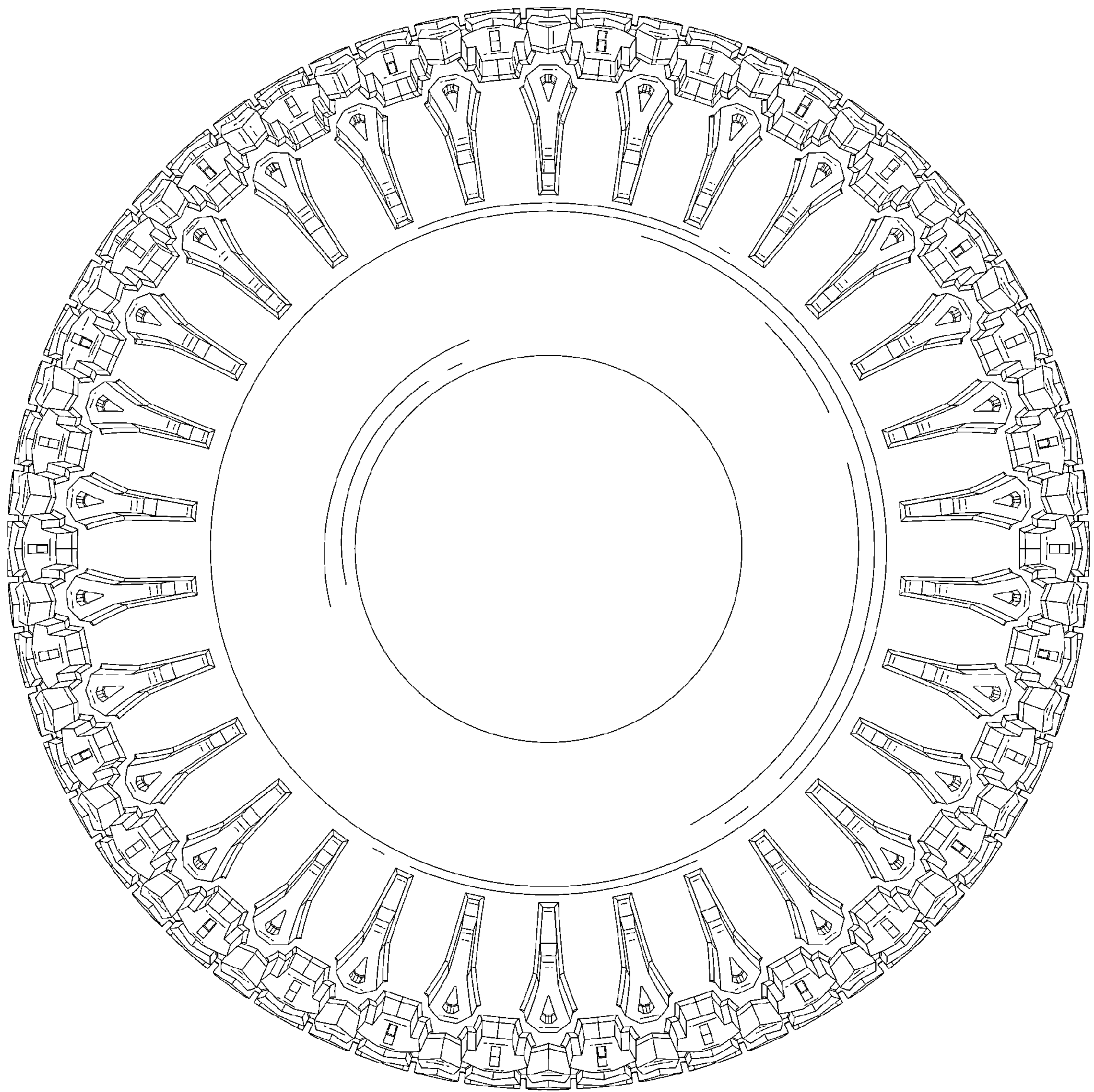

FIG. 4

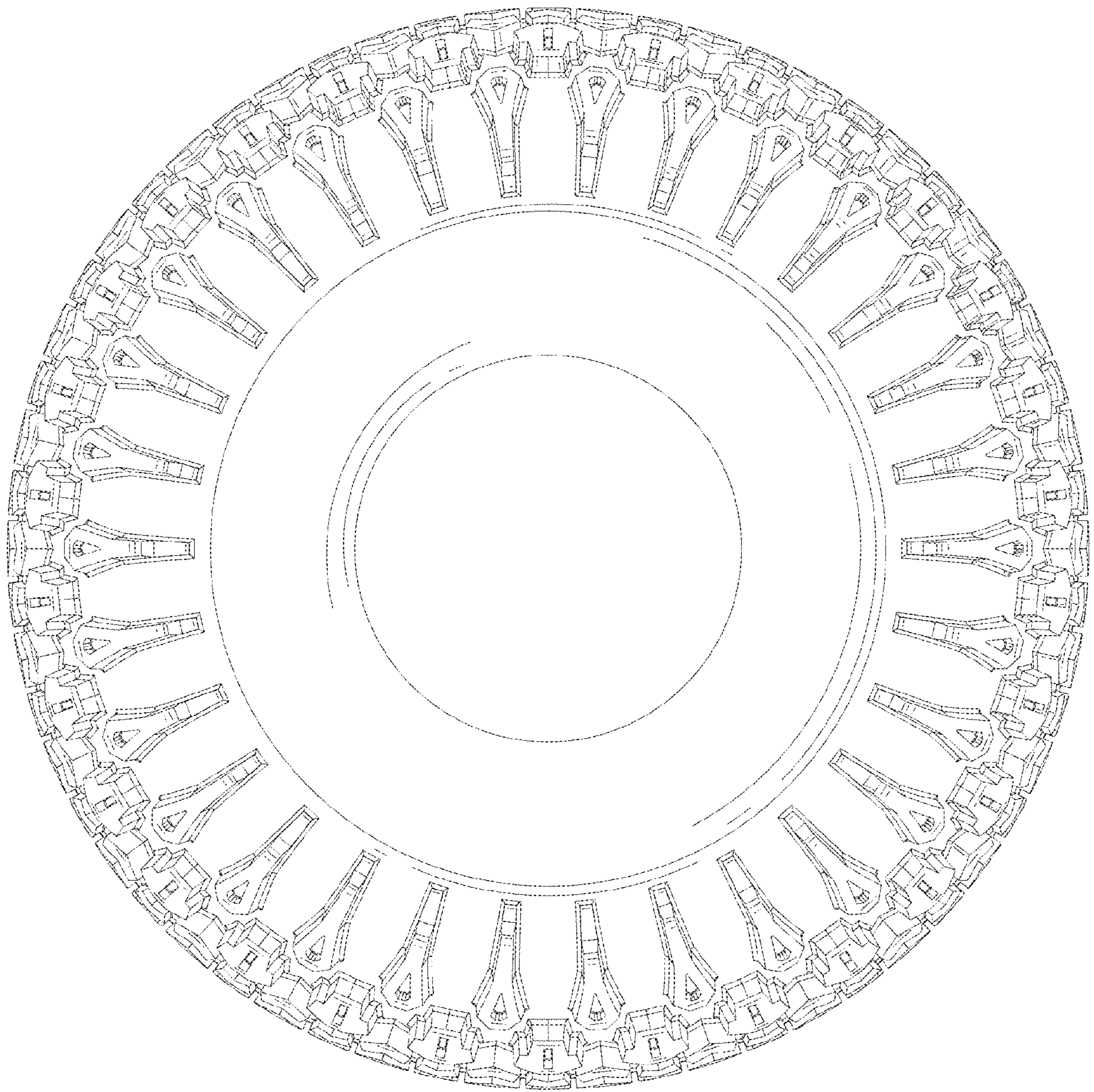

FIG. 5

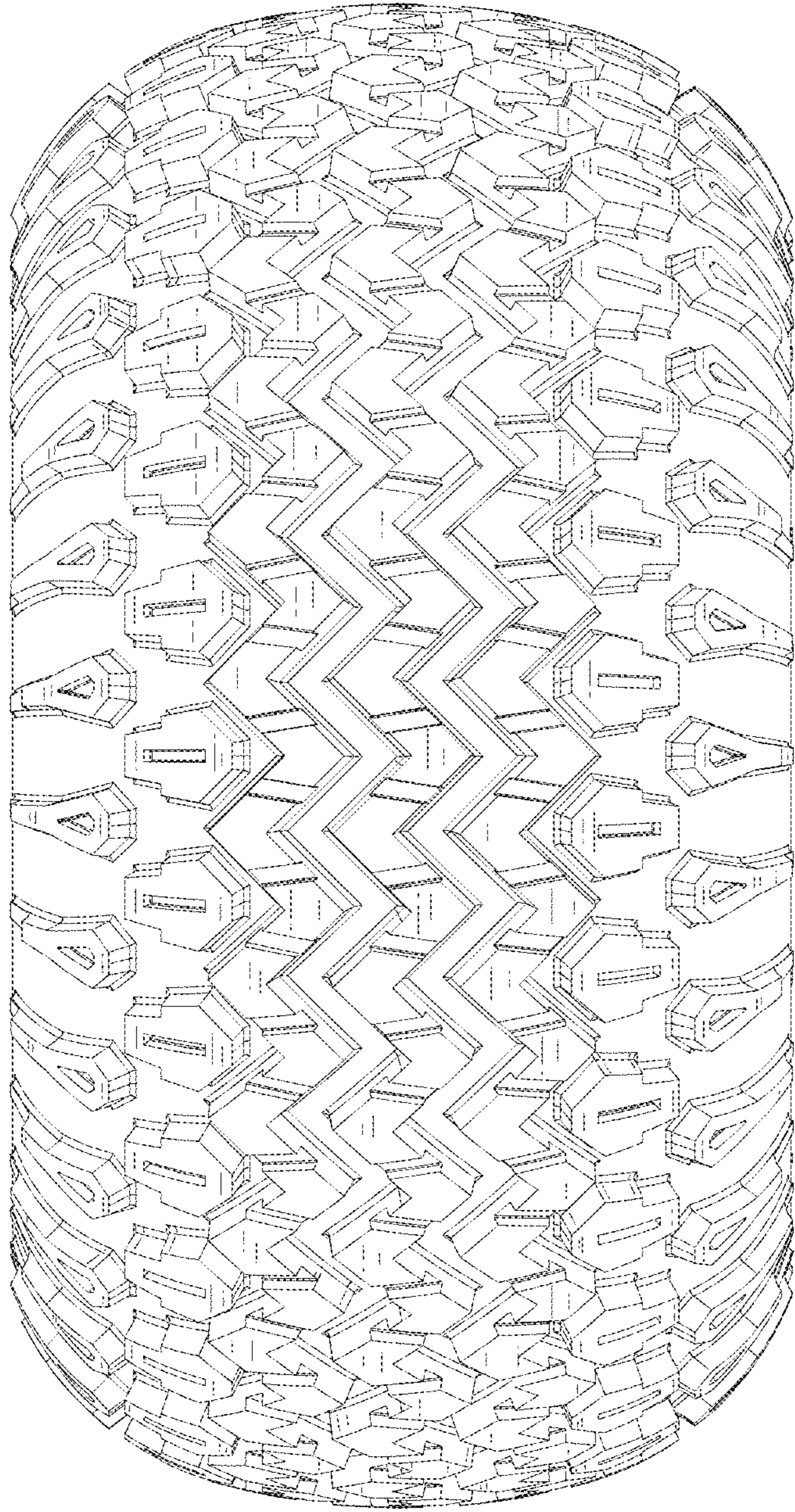

FIG. 6

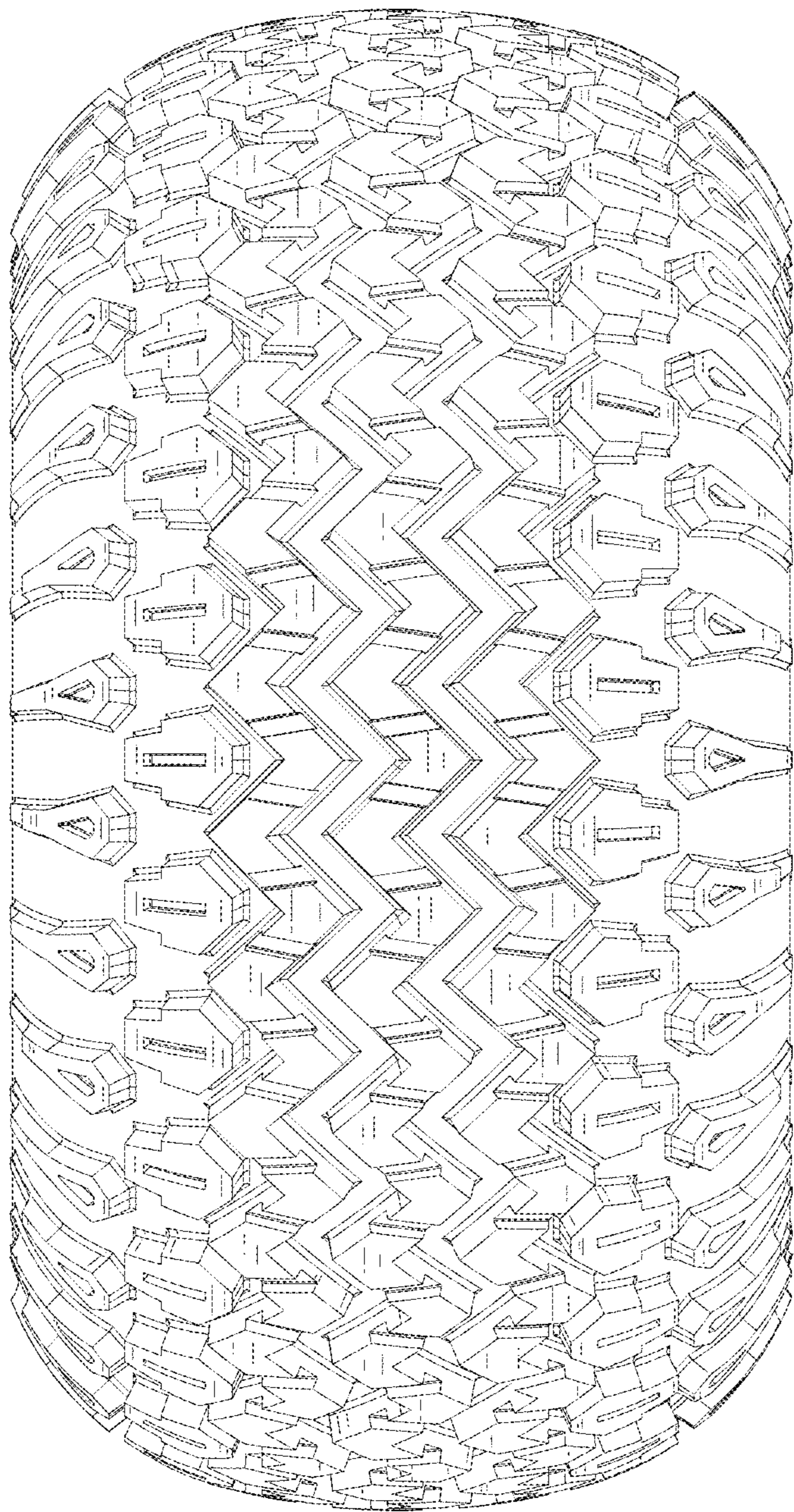

FIG. 7