

US00D964227S

(12) **United States Design Patent** (10) **Patent No.:** **US D964,227 S**
Kaoud et al. (45) **Date of Patent:** **** Sep. 20, 2022**

(54) **VEHICLE FRONT UPPER GRILLE**
(71) Applicant: **FORD GLOBAL TECHNOLOGIES, LLC**, Dearborn, MI (US)
(72) Inventors: **Ehab N. Kaoud**, Livonia, MI (US);
Sean W. Tant, Livonia, MI (US);
Jiacheng Liu, Dearborn, MI (US)
(73) Assignee: **FORD GLOBAL TECHNOLOGIES, LLC**, Dearborn, MI (US)
(**) Term: **15 Years**
(21) Appl. No.: **29/797,460**
(22) Filed: **Jun. 30, 2021**

D753,029 S 4/2016 Talsma
D754,037 S 4/2016 Behmer
D754,039 S 4/2016 Behmer
D764,980 S * 8/2016 Platto D12/98
D769,160 S 10/2016 Platto et al.
D822,547 S 7/2018 Platto et al.
D823,180 S 7/2018 Platto et al.
D840,283 S 2/2019 Platto et al.
D840,284 S 2/2019 Platto et al.
D922,267 S * 6/2021 Kaoud D12/163
D922,270 S * 6/2021 Kaoud D12/163
D922,271 S * 6/2021 Hamilton D12/163
D929,273 S * 8/2021 Piaskowski D12/163
D929,275 S * 8/2021 Hamilton D12/163
D941,198 S * 1/2022 Kaoud D12/163
D941,199 S * 1/2022 Kaoud D12/163

* cited by examiner

Related U.S. Application Data

(62) Division of application No. 29/762,589, filed on Dec. 17, 2020, now Pat. No. Des. 941,198.
(51) **LOC (13) Cl.** **12-16**
(52) **U.S. Cl.**
USPC **D12/163**
(58) **Field of Classification Search**
USPC D12/169, 196, 86, 90-92, 163, 190, 98,
D12/164; 293/102, 113, 115, 117, 120,
293/193.11; 296/180.1, 180.2; 180/68.1,
180/68.6
CPC B60R 19/52; B60K 11/08; B62D 25/08;
B62B 9/16
See application file for complete search history.

Primary Examiner — Melody N Brown
(74) *Attorney, Agent, or Firm* — Michael Spenner;
Brooks Kushman P.C.

(57) **CLAIM**

The ornamental design for a vehicle front upper grille, as shown and described.

DESCRIPTION

FIG. 1 is a front elevational view of a vehicle front upper grille, showing our new design;
FIG. 2 is a left side elevational view thereof;
FIG. 3 is a right side elevational view thereof;
FIG. 4 is a top plan view thereof;
FIG. 5 is a bottom plan view thereof;
FIG. 6 is a top, front and left side perspective view thereof;
and,
FIG. 7 is a bottom, front and left side perspective view thereof.
The broken lines shown throughout the drawing views are for illustrative and environmental purposes and form no part of the claimed design.

(56) **References Cited**
U.S. PATENT DOCUMENTS

D492,226 S 6/2004 Kato
D678,134 S 3/2013 Behmer
D698,288 S 1/2014 Riggs
D712,797 S 9/2014 Mays
D722,923 S 2/2015 George

1 Claim, 7 Drawing Sheets

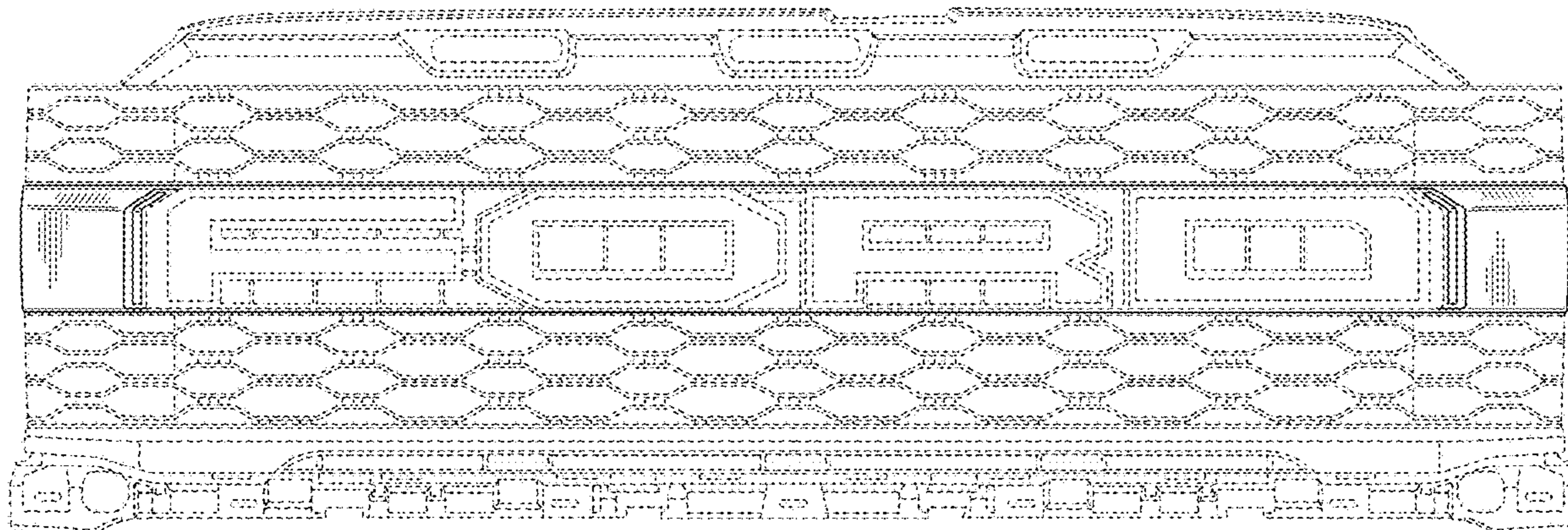

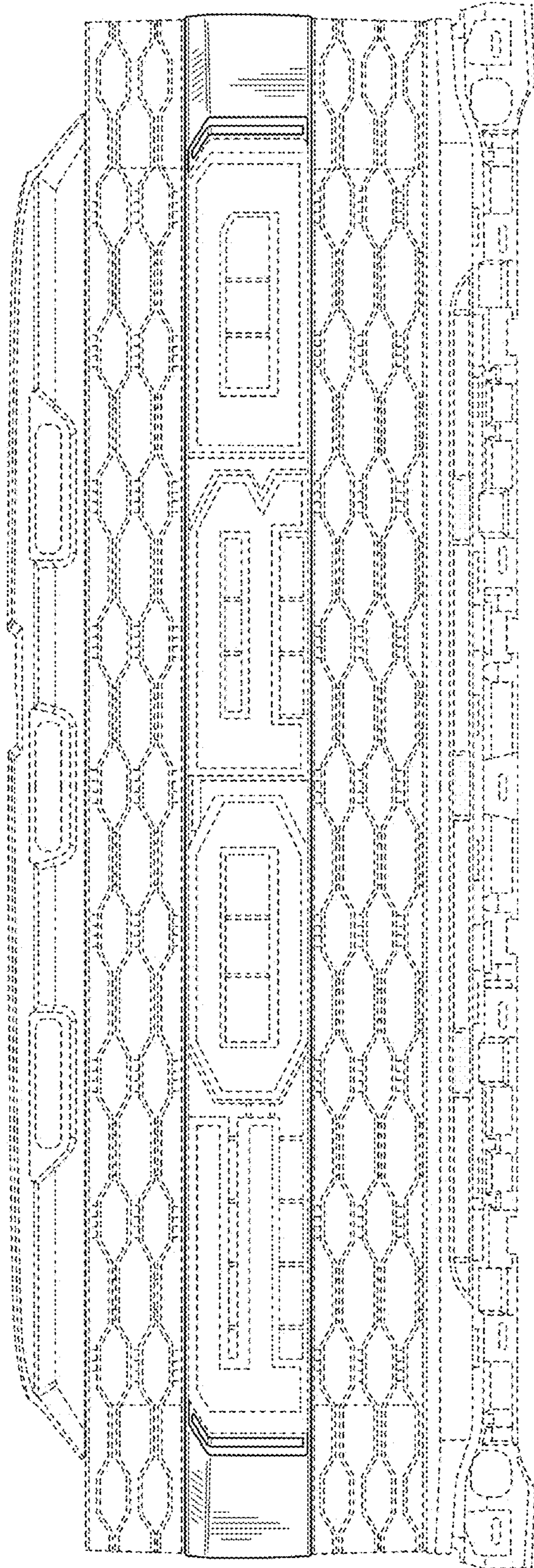

FIG. 1

FIG. 2

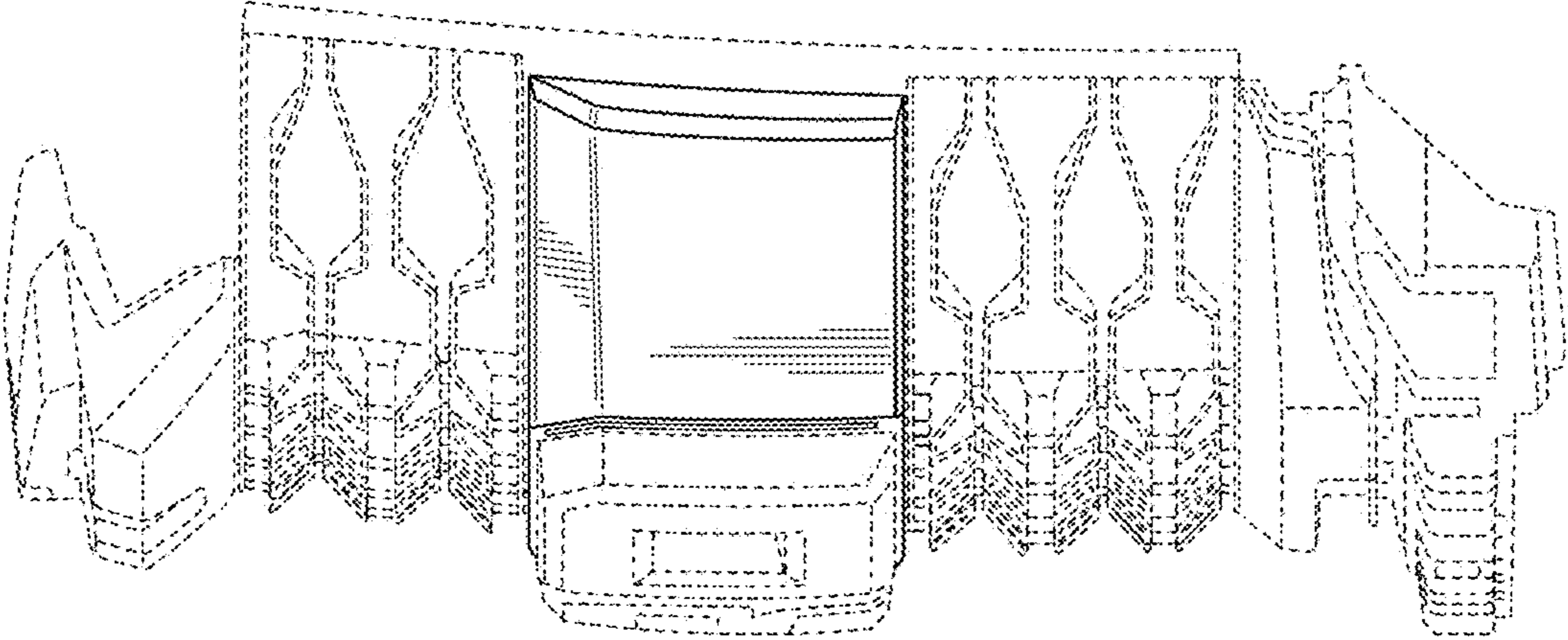
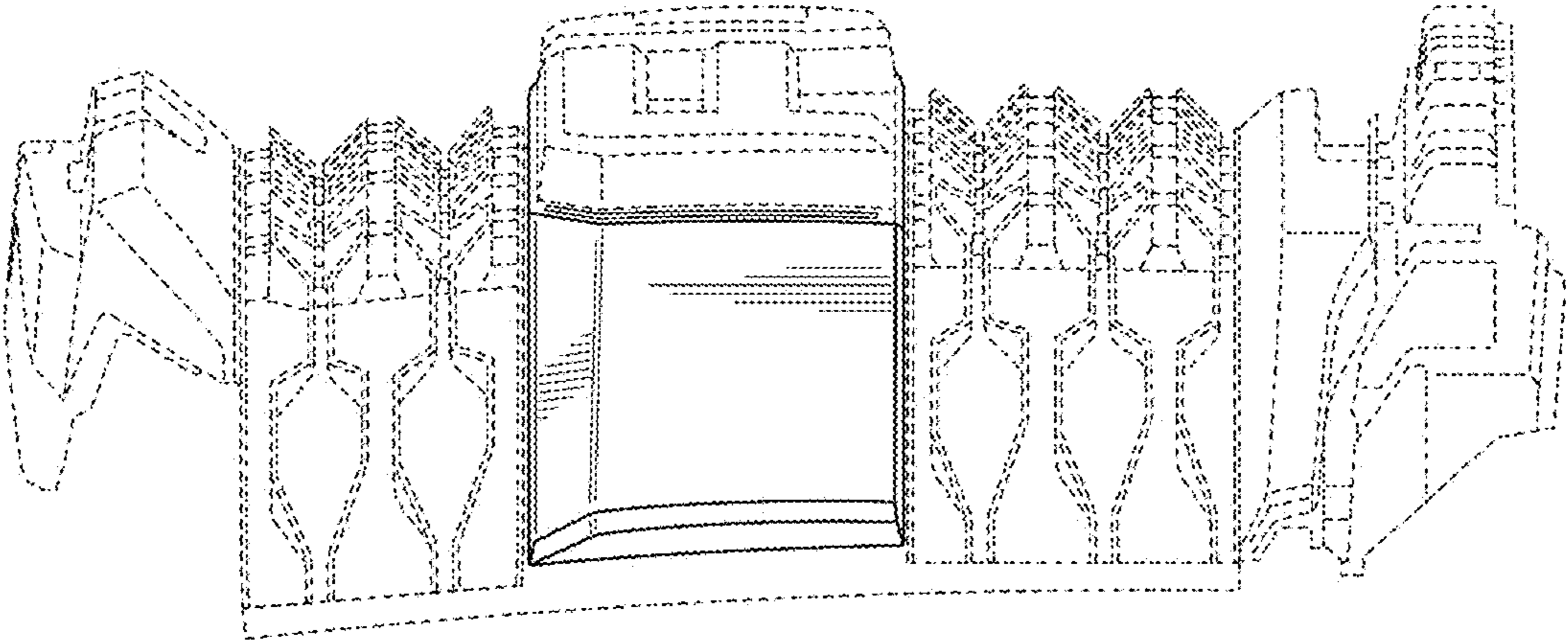

FIG. 3



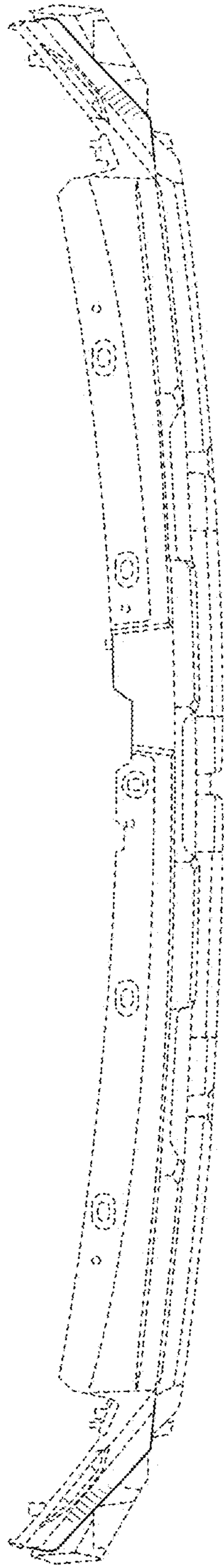

FIG. 4

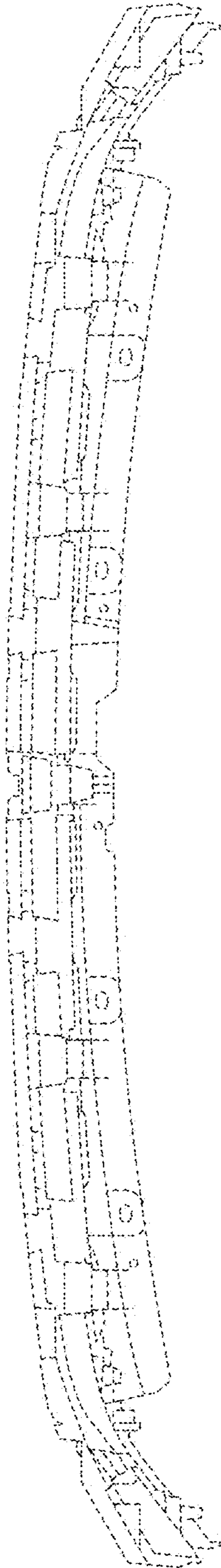

FIG. 5

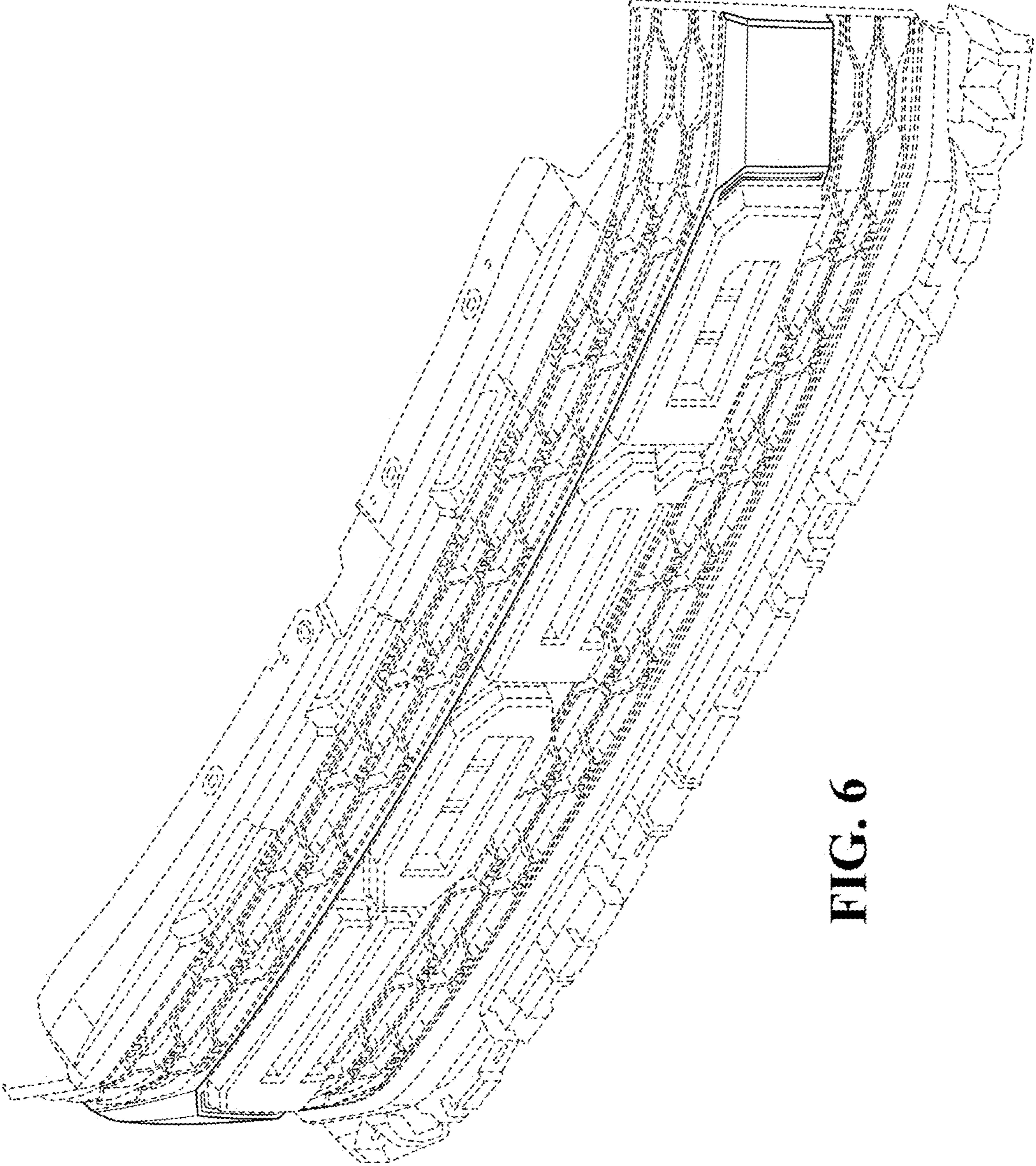

FIG. 6

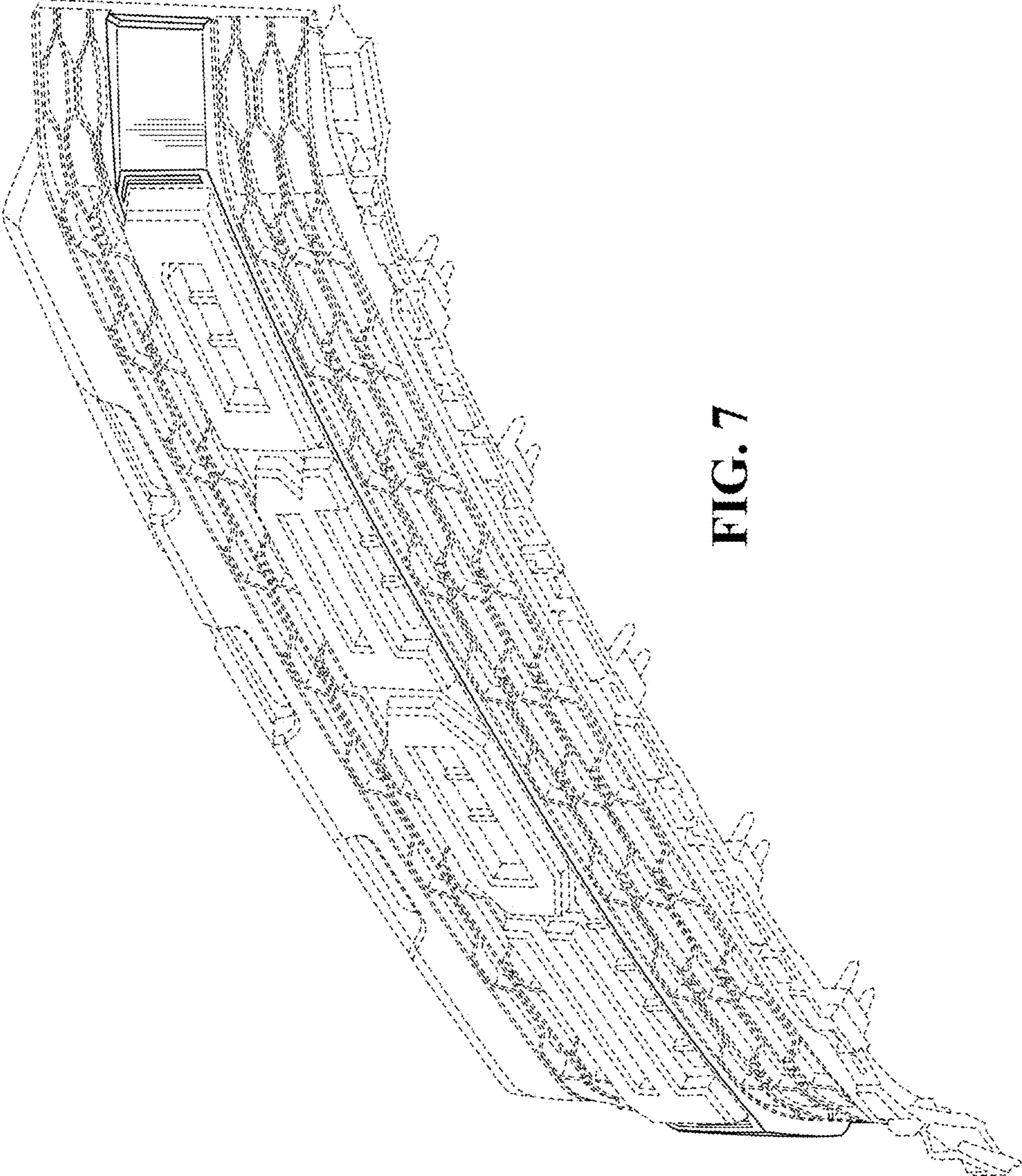

FIG. 7