



US00D964221S

(12) **United States Design Patent**
Sordahl

(10) **Patent No.:** **US D964,221 S**

(45) **Date of Patent:** **** Sep. 20, 2022**

(54) **RECEIVER HITCH HOLDER**

(71) Applicant: **Scott Sordahl**, Viroqua, WI (US)

(72) Inventor: **Scott Sordahl**, Viroqua, WI (US)

(**) Term: **15 Years**

(21) Appl. No.: **29/765,364**

(22) Filed: **Jan. 7, 2021**

(51) **LOC (13) Cl.** **12-16**

(52) **U.S. Cl.**
USPC **D12/162**

(58) **Field of Classification Search**
USPC D12/159–162, 203, 223, 400
CPC . B60D 1/065; B60D 1/00; B60D 1/06; B60D
1/36; B60D 1/46; B60R 11/06
See application file for complete search history.

(56) **References Cited**

U.S. PATENT DOCUMENTS

D458,878 S *	6/2002	Greco	D12/162
D688,168 S *	8/2013	Buschman	D12/162
D712,315 S *	9/2014	Wagner	D12/162
D793,916 S *	8/2017	Harrison	D12/162
D797,008 S *	9/2017	Borkholder	D12/162
D805,997 S *	12/2017	Jameson	D12/223
D828,239 S *	9/2018	Williams	D12/162
D828,241 S *	9/2018	Borkholder	D12/162
D876,290 S *	2/2020	Kirkland	D12/162
D896,136 S *	9/2020	McQueen	D12/162

D922,262 S *	6/2021	McCuskey	D12/162
D931,152 S *	9/2021	Rabska	D12/162
2010/0314899 A1 *	12/2010	Slacks	B60R 11/06 296/37.6

* cited by examiner

Primary Examiner — Susan E Krakower

Assistant Examiner — Jerry Shiuang-Hua Hsu

(74) *Attorney, Agent, or Firm* — Dale J. Ream

(57) **CLAIM**

The ornamental design for a receiver hitch holder, as shown and described.

DESCRIPTION

FIG. 1 is a front, right, top perspective view of a receiver hitch holder showing my new design; FIG. 2 is a front elevation view thereof; FIG. 3 is a back elevation view thereof; FIG. 4 is a left side view thereof; FIG. 5 is a right side view thereof; FIG. 6 is a front, right, top plan view thereof; FIG. 7 is a bottom plan view thereof; and, FIG. 8 is a perspective view thereof, illustrating the receiver hitch holder, in condition of use, installed in the bed of a pickup truck.

The broken lines in FIGS. 1 and 6 depict portions of the receiver hitch holder which form no part of the claimed design. The broken lines showing a vehicle and hitch in FIG. 8 illustrate environmental structure that forms no part of the claimed design.

1 Claim, 4 Drawing Sheets

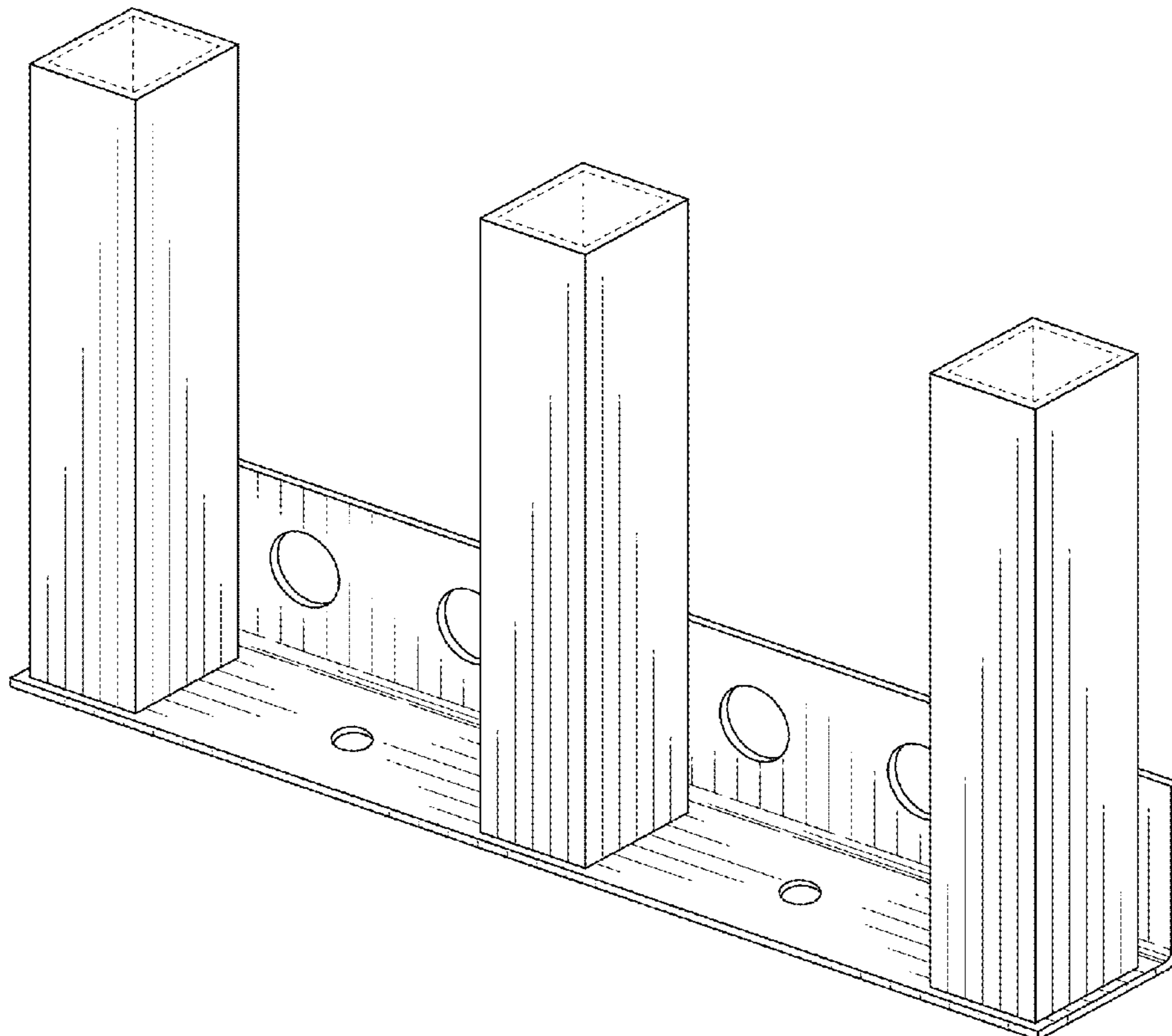

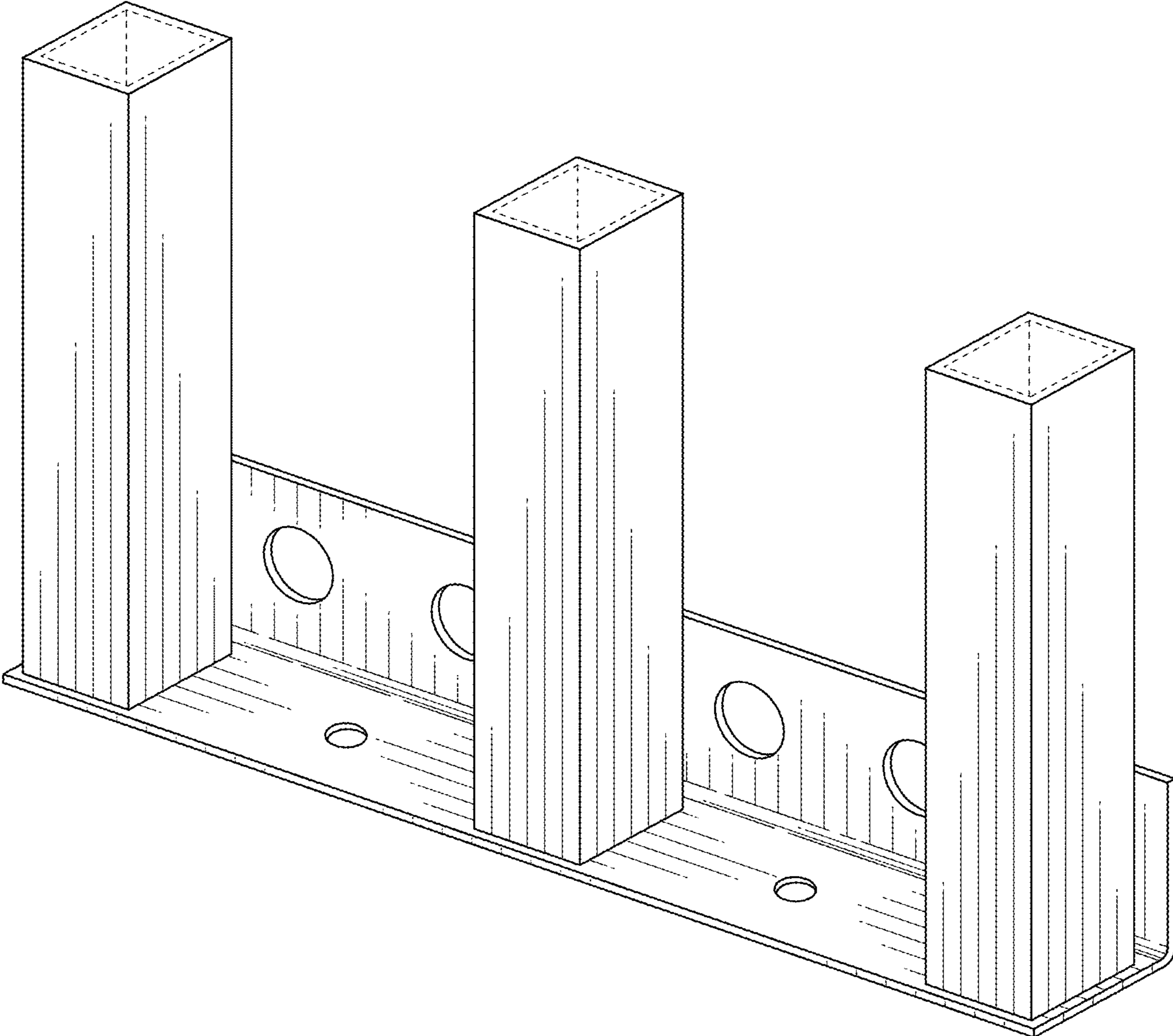

FIG. 1

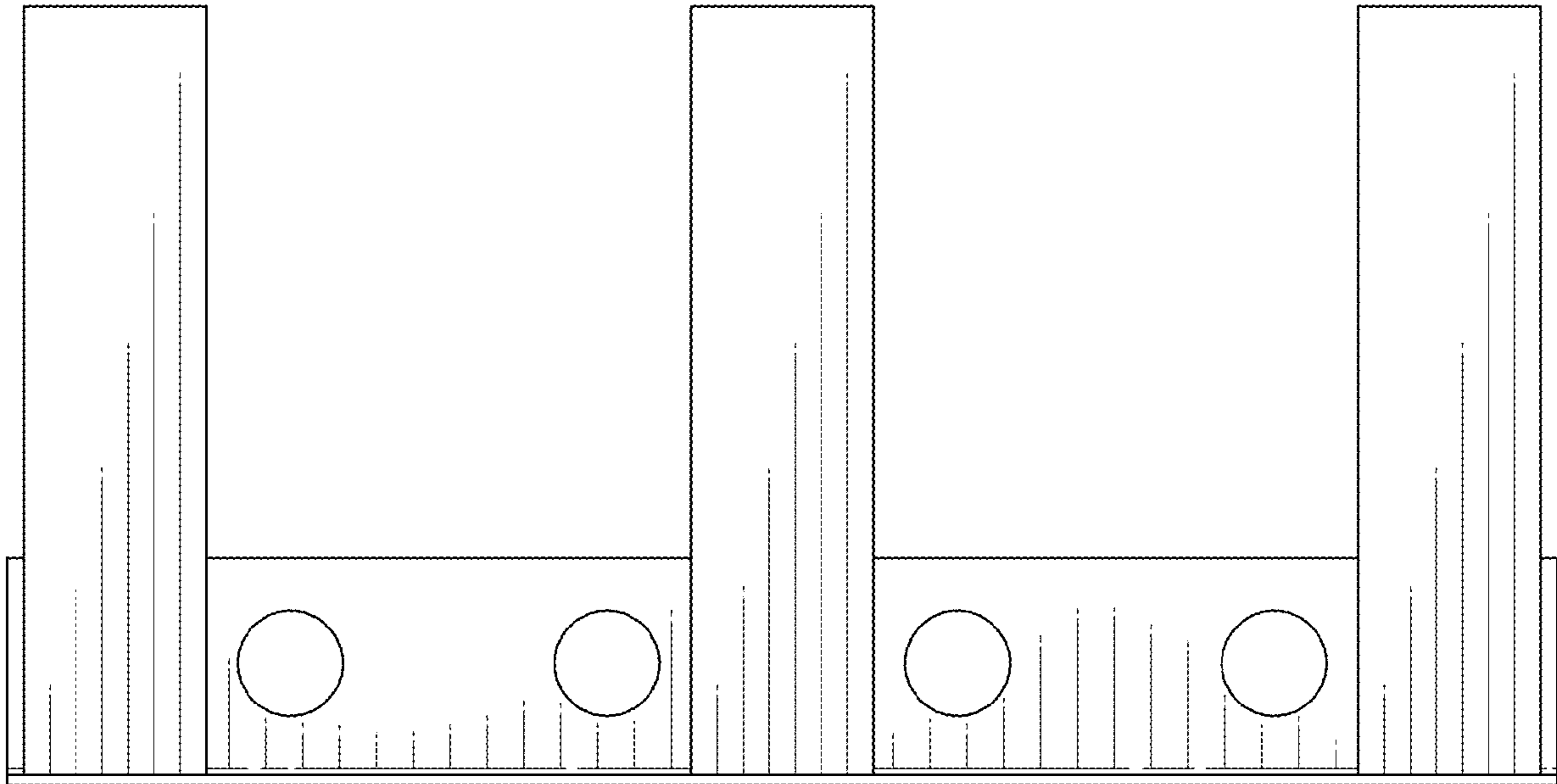

FIG. 2

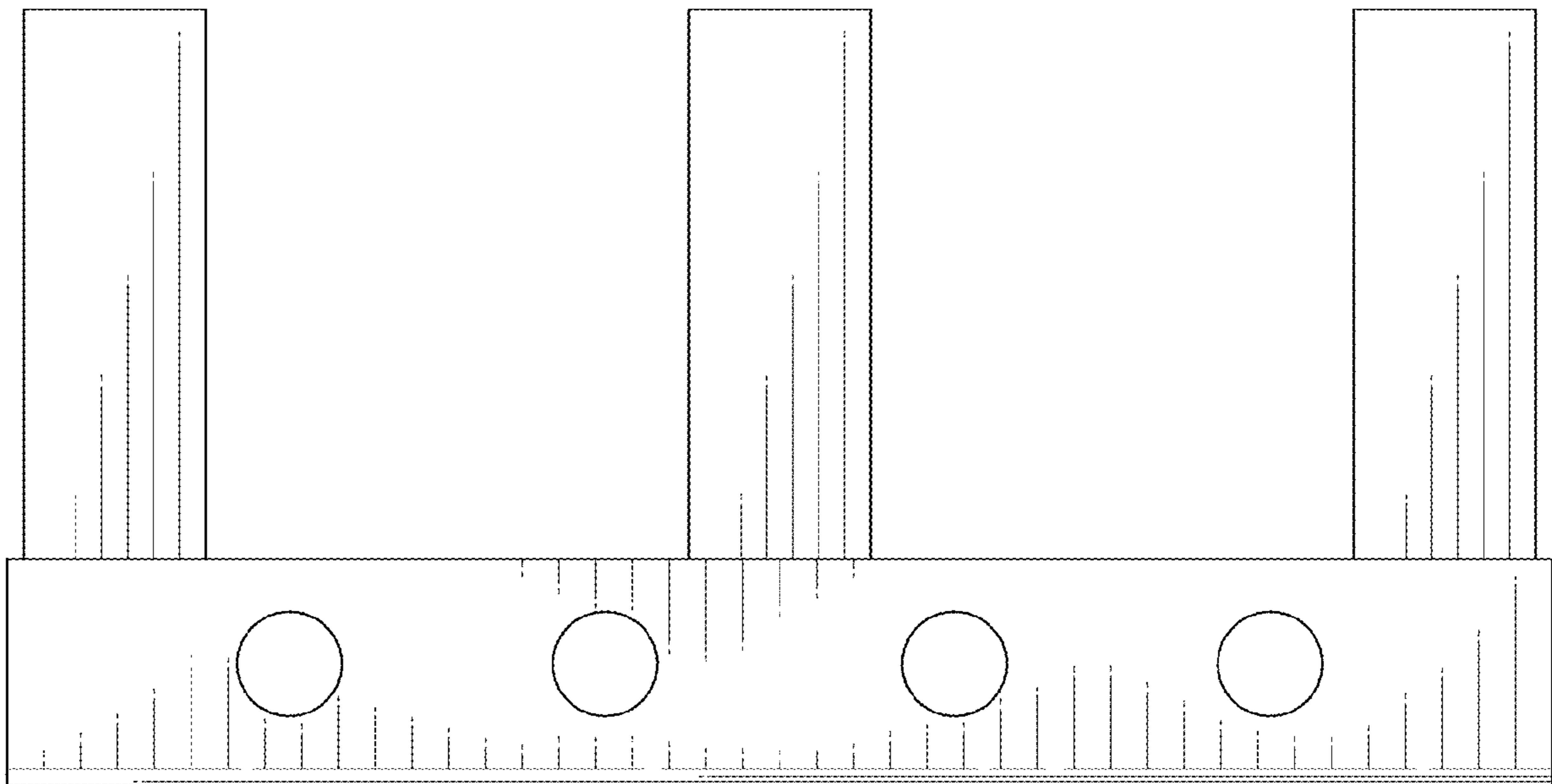

FIG. 3

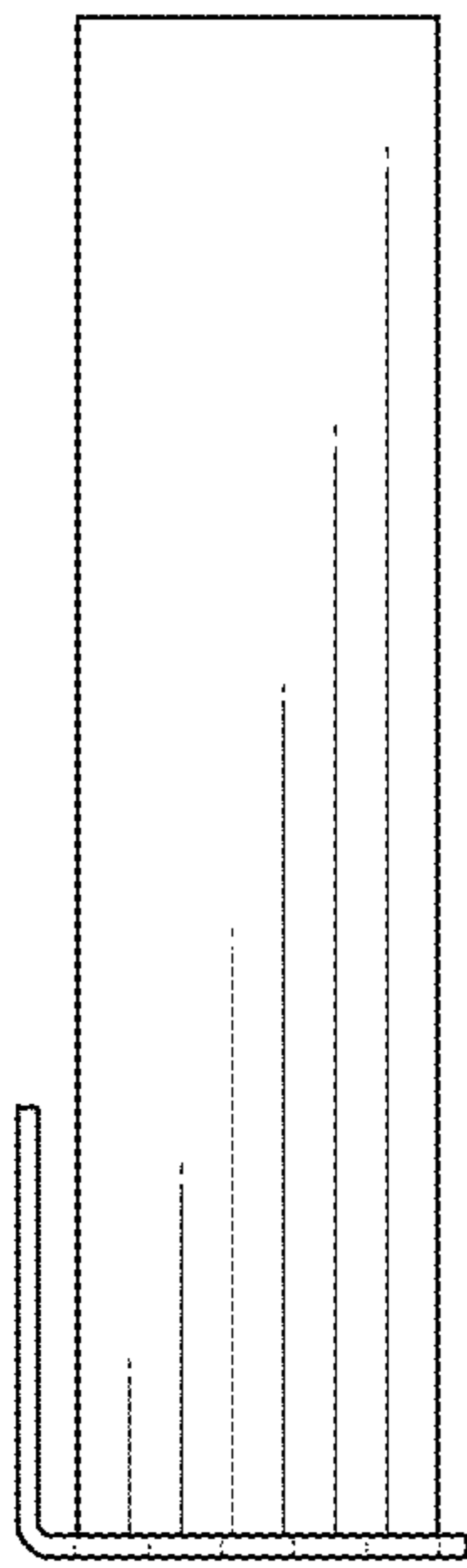

FIG. 4

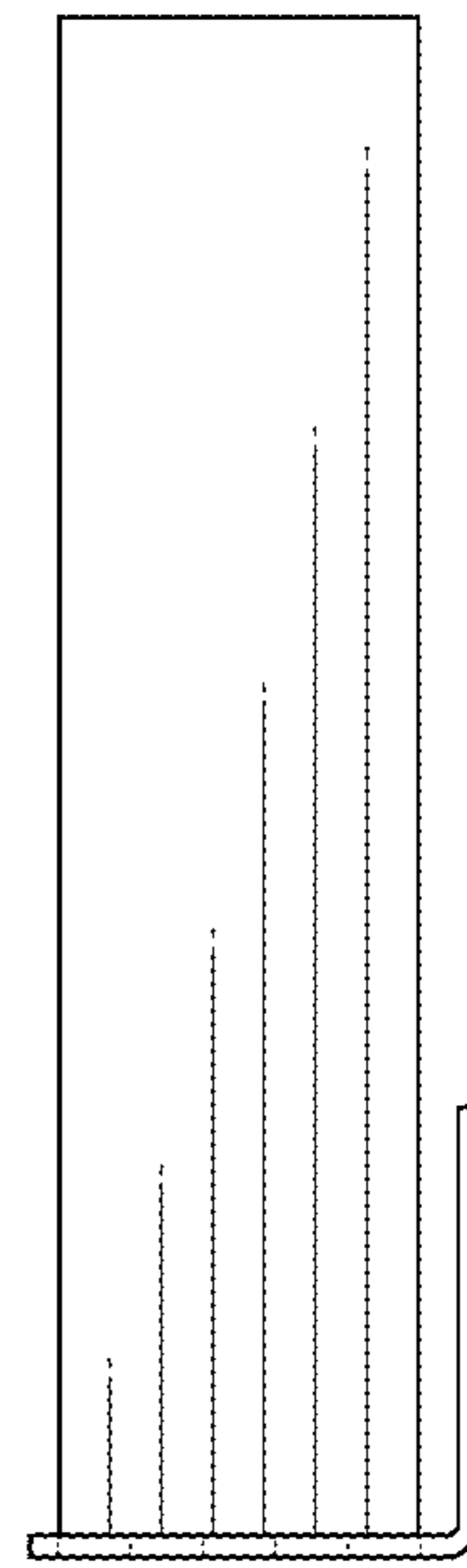

FIG. 5

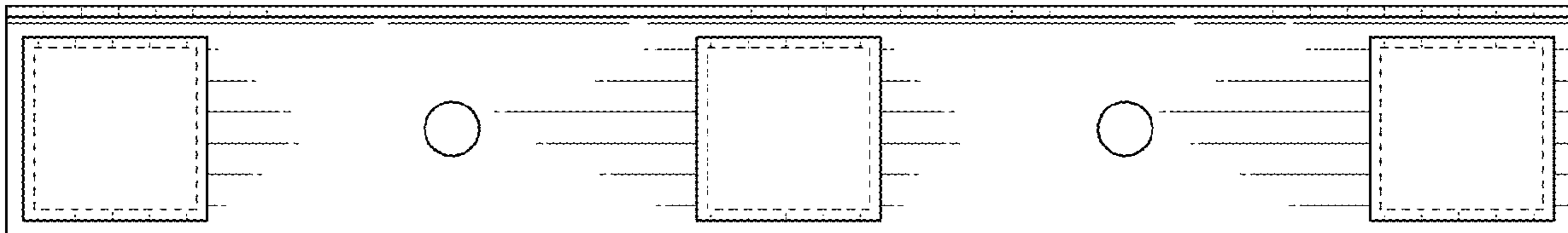

FIG. 6

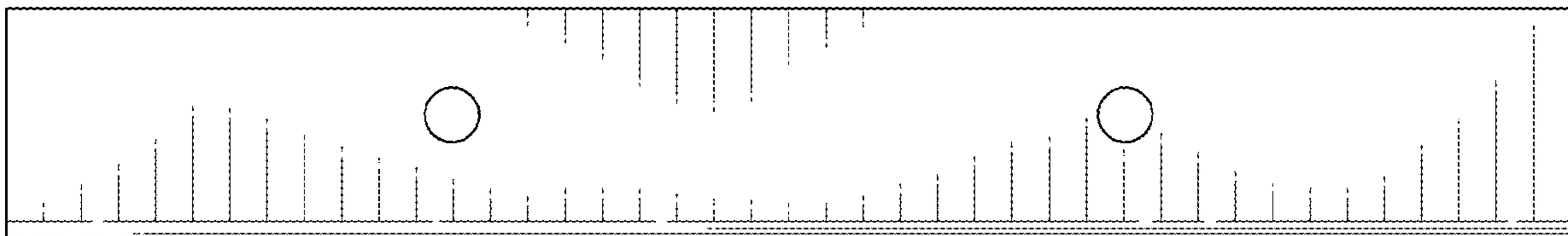

FIG. 7

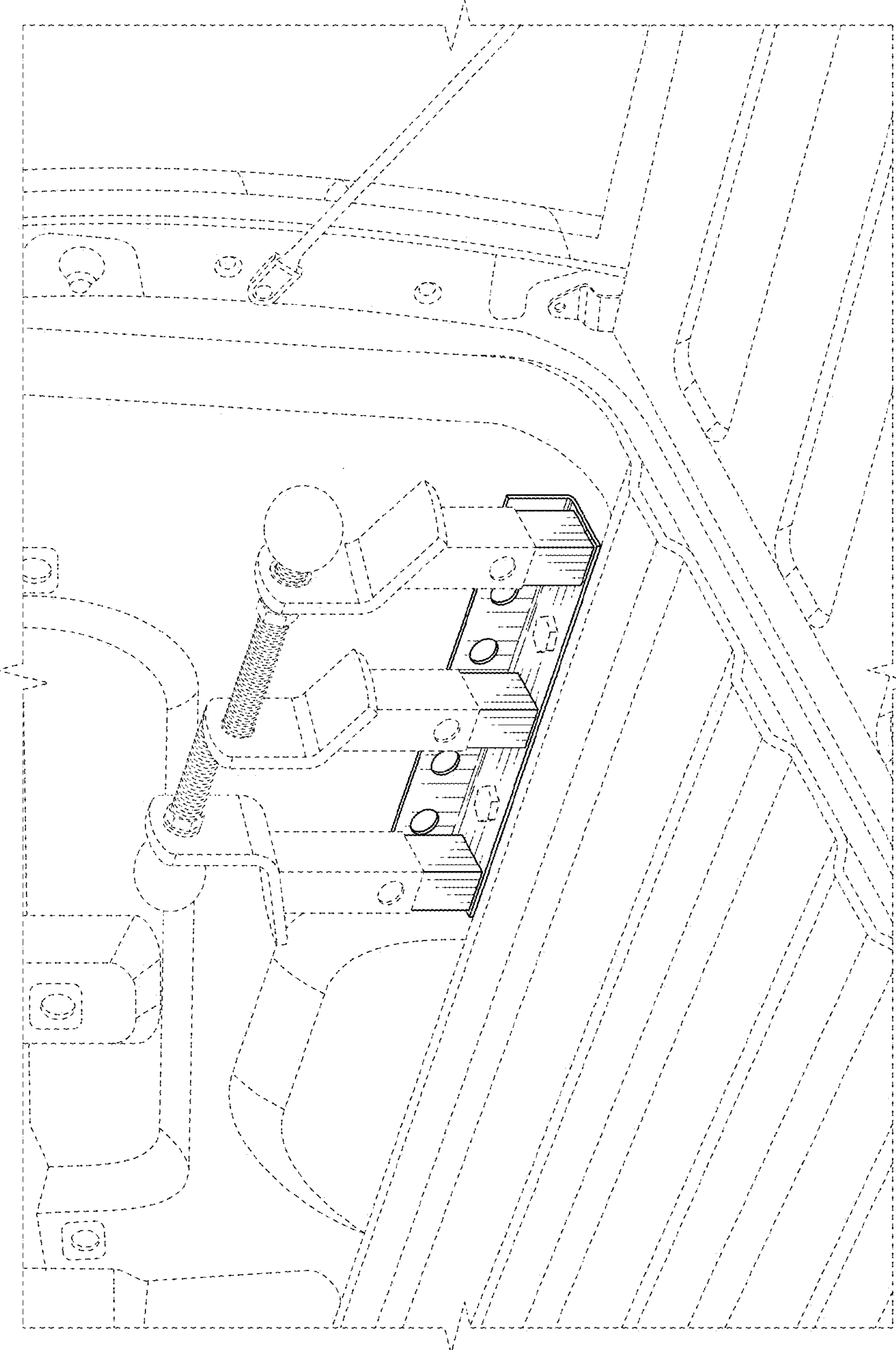

FIG. 8