

US00D964203S

(12) **United States Design Patent**
Cabarbaye

(10) **Patent No.:** **US D964,203 S**

(45) **Date of Patent:** **** Sep. 20, 2022**

(54) **PAIR OF EARRINGS**

(71) Applicant: **VAN CLEEF & ARPELS SA,**
Villars-sur-Glâne (CH)

(72) Inventor: **Anne Cabarbaye,** Avignon (FR)

(**) Term: **15 Years**

(21) Appl. No.: **35/511,527**

(22) Filed: **Sep. 8, 2020**

(80) **Hague Agreement Data**

Int. Filing Date: **Sep. 8, 2020**

Int. Reg. No.: **DM/210377**

Int. Reg. Date: **Sep. 8, 2020**

Int. Reg. Pub. Date: **Mar. 12, 2021**

(51) **LOC (13) Cl.** **11-01**

(52) **U.S. Cl.**

USPC **D11/67; D11/42; D11/66**

(58) **Field of Classification Search**

USPC **D11/26-39, 63, 65-67, 69, 84, 14, 115,**
D11/40-44, 75, 76-78, 79, 85, 86, 7-10

CPC **A44C 7/00; A44C 7/003; A44C 9/00-02;**
A44C 25/001; A55C 25/001

See application file for complete search history.

(56) **References Cited**

U.S. PATENT DOCUMENTS

D118,130 S	*	12/1939	Pauzat	D11/66
D126,271 S	*	4/1941	Philippe	D11/10
D147,410 S	*	9/1947	Katz	D11/41
D148,428 S	*	1/1948	Katz	D11/67
D148,852 S	*	3/1948	Glass	D11/76
D154,389 S	*	7/1949	Katz	D11/67
D171,500 S	*	2/1954	Katz	D11/76

D537,377 S	*	2/2007	Becker	D11/44
D537,751 S	*	3/2007	Becker	D11/44
D539,183 S	*	3/2007	Karachi-Langane	D11/67
D540,212 S	*	4/2007	Becker	D11/44
D718,153 S	*	11/2014	Graff	D10/38
D747,666 S	*	1/2016	Yatsugi-Kang	D11/43
D852,670 S	*	7/2019	Koutsolioutsos	D11/84
D852,671 S	*	7/2019	Sivriere	D11/84
D945,918 S	*	3/2022	Lopez	D11/84
D955,263 S	*	6/2022	Iva Djordjevic	D11/42

FOREIGN PATENT DOCUMENTS

HK 2017077-0001 * 1/2021

OTHER PUBLICATIONS

Vogue Italia, Dec. 30, 2020, online, site visited Apr. 6, 2022.
Retrieved from url:https://www.vogue.it/moda/gallery/gioielli-fiori-
inverno-2021-van-cleef-and-arpels (Year: 2020).*

* cited by examiner

Primary Examiner — Tracey J Bell

(57) **CLAIM**

The ornamental design for a pair of earrings, as shown and described.

DESCRIPTION

- 1.1 : Front
- 1.2 : Back
- 1.3 : Left
- 1.4 : Right
- 1.5 : Top
- 1.6 : Bottom
- 1.7 : Front Perspective
- 1.8 : Back Perspective

1 Claim, 8 Drawing Sheets

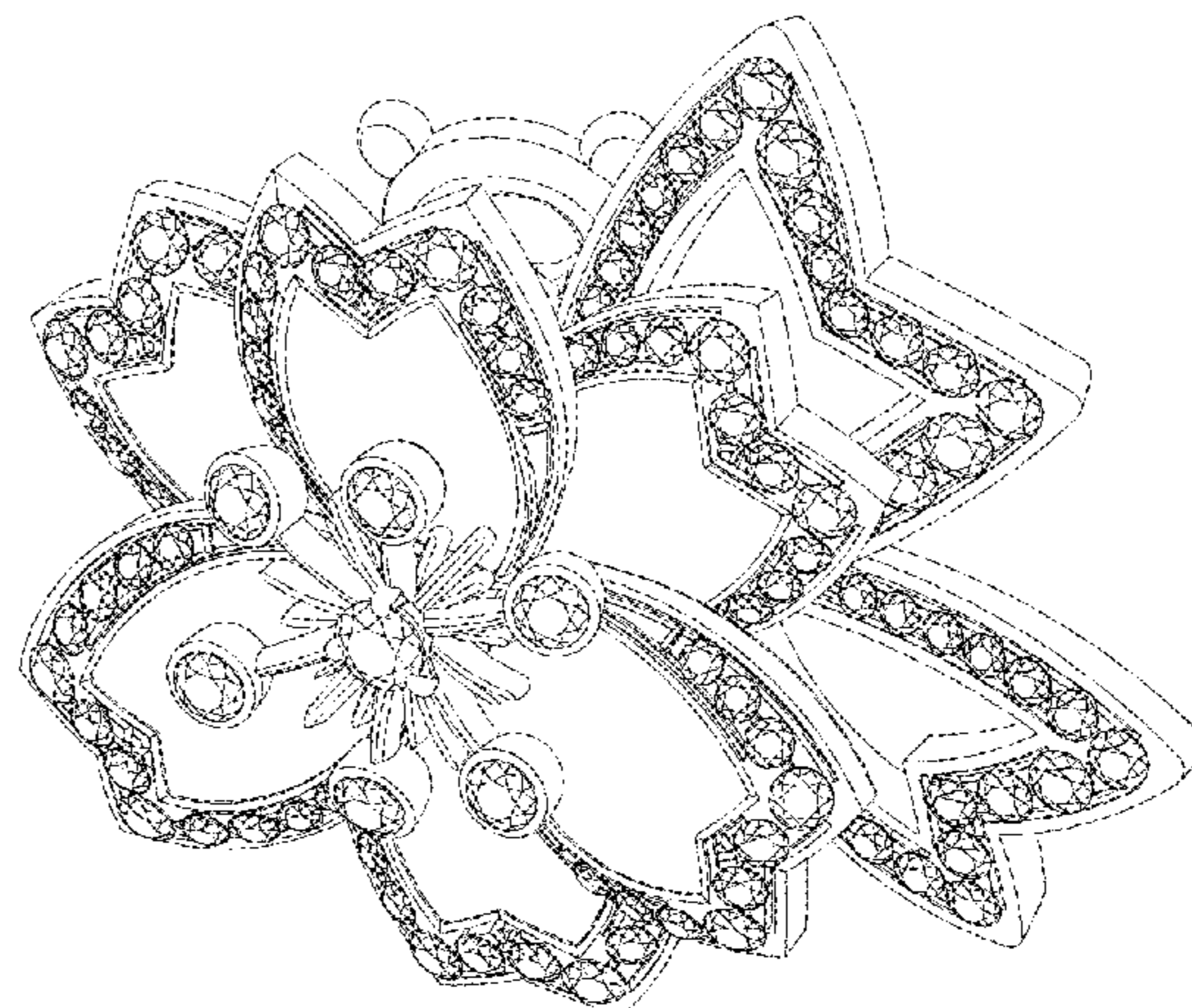
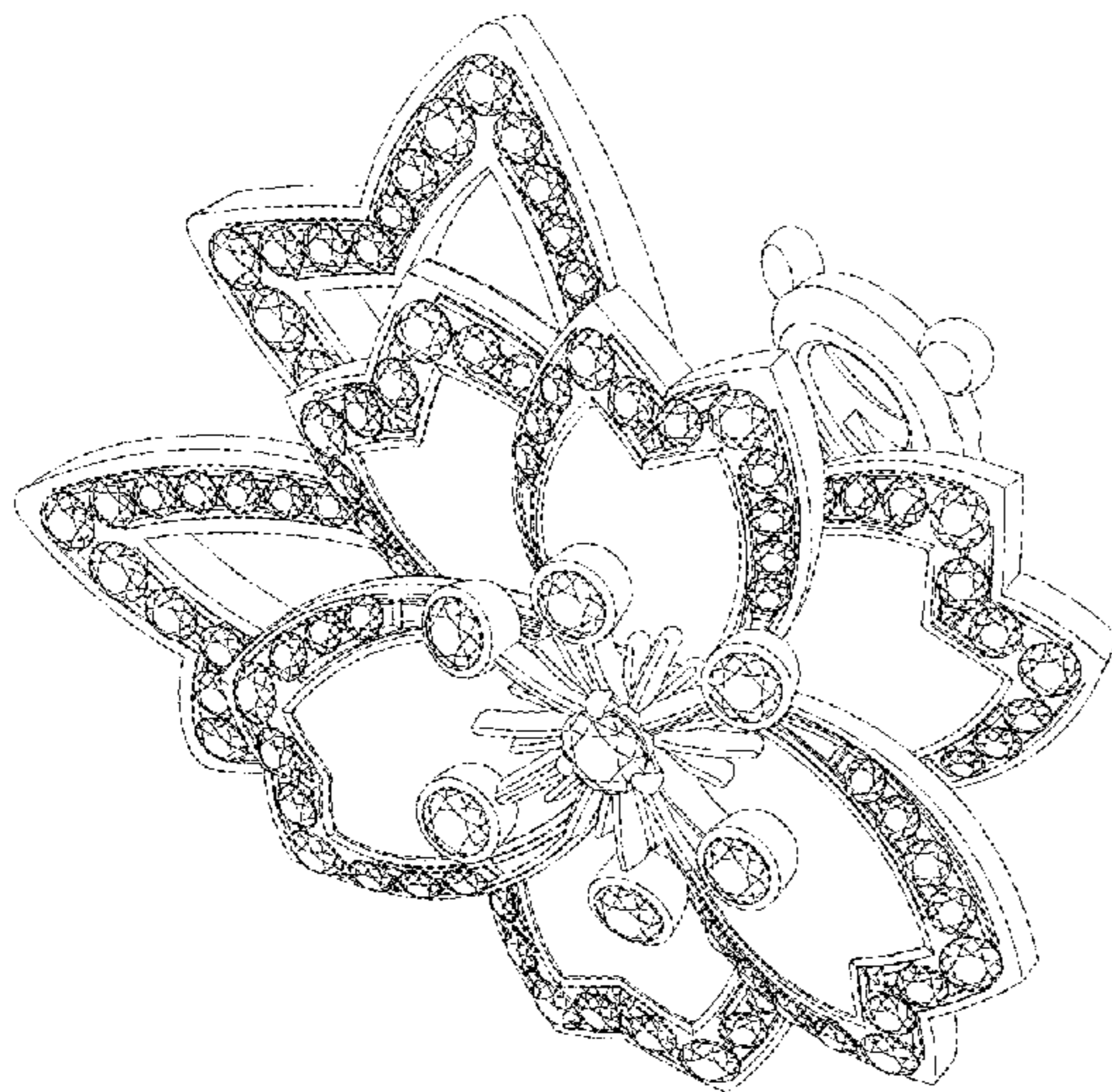

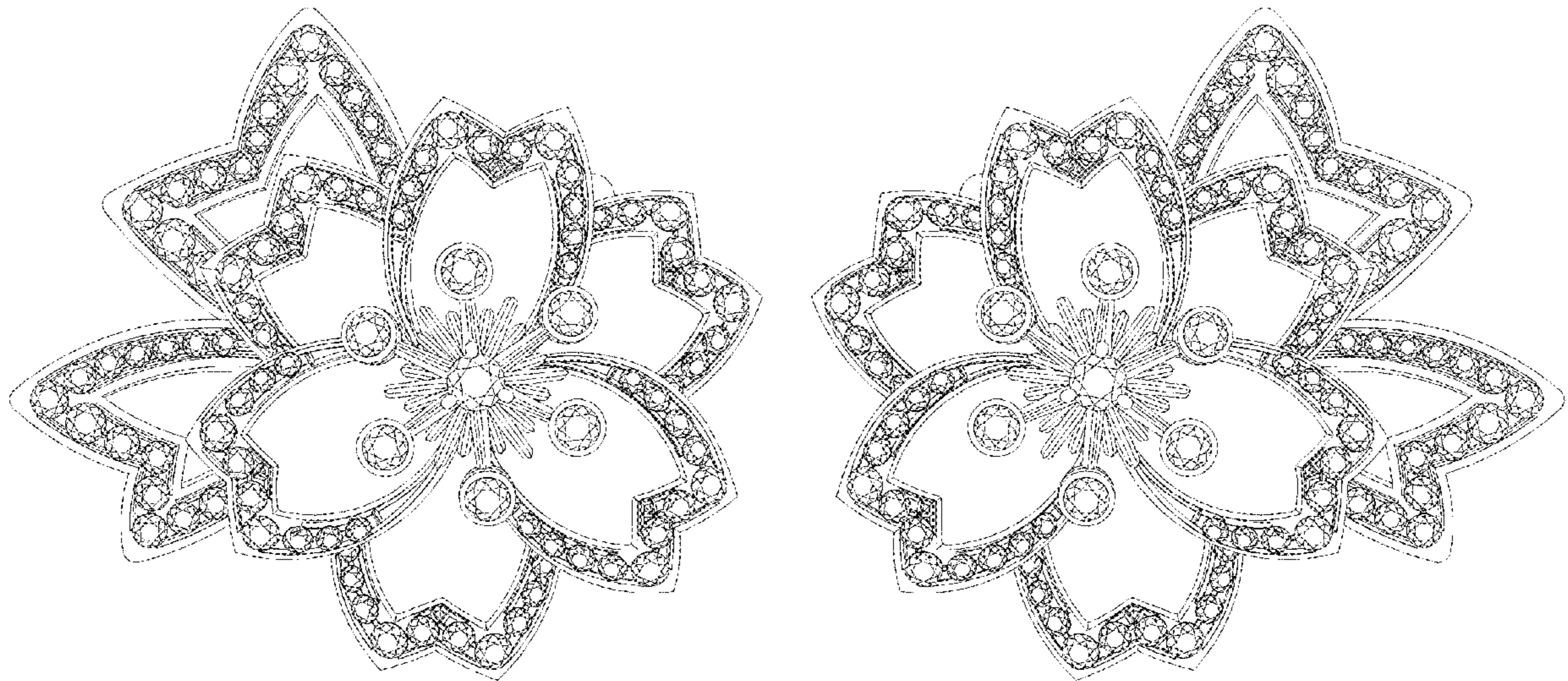

Fig. 1.1

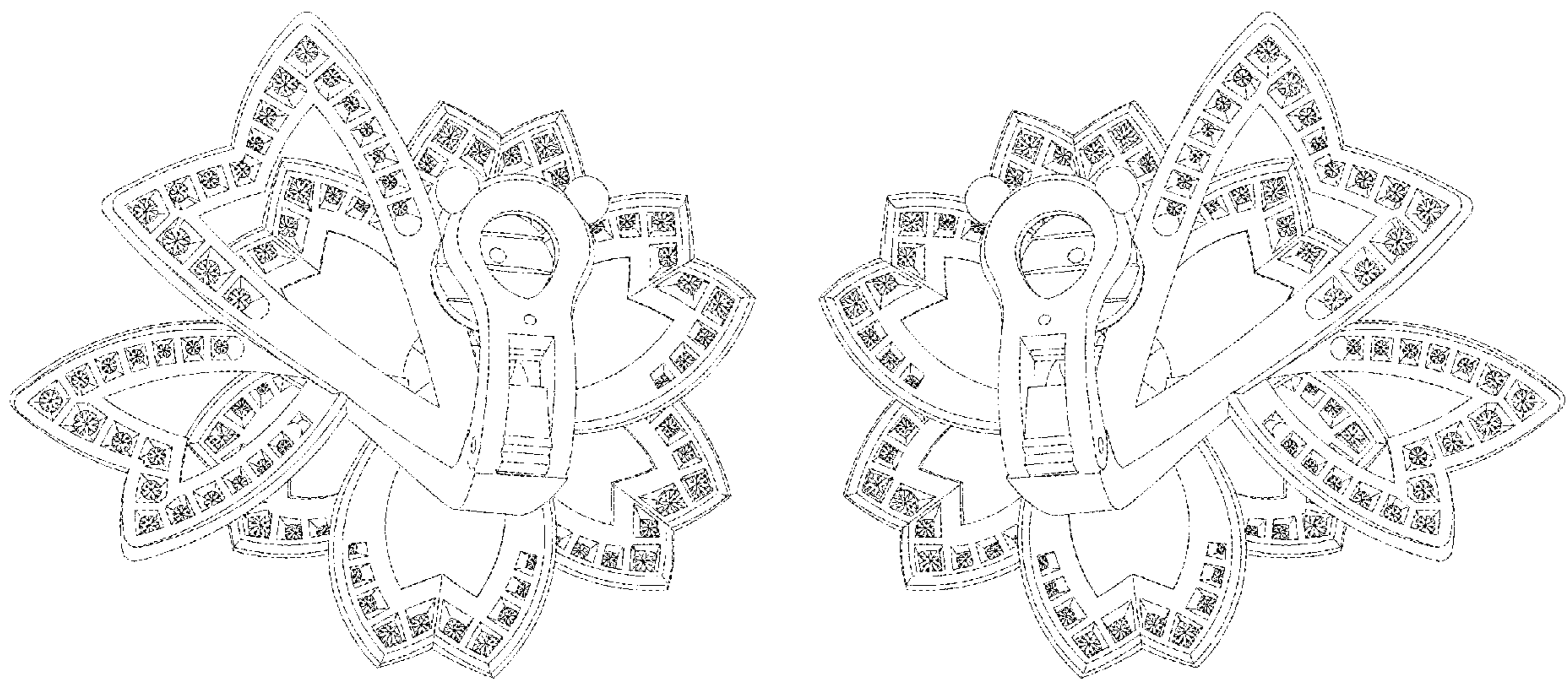

Fig. 1.2

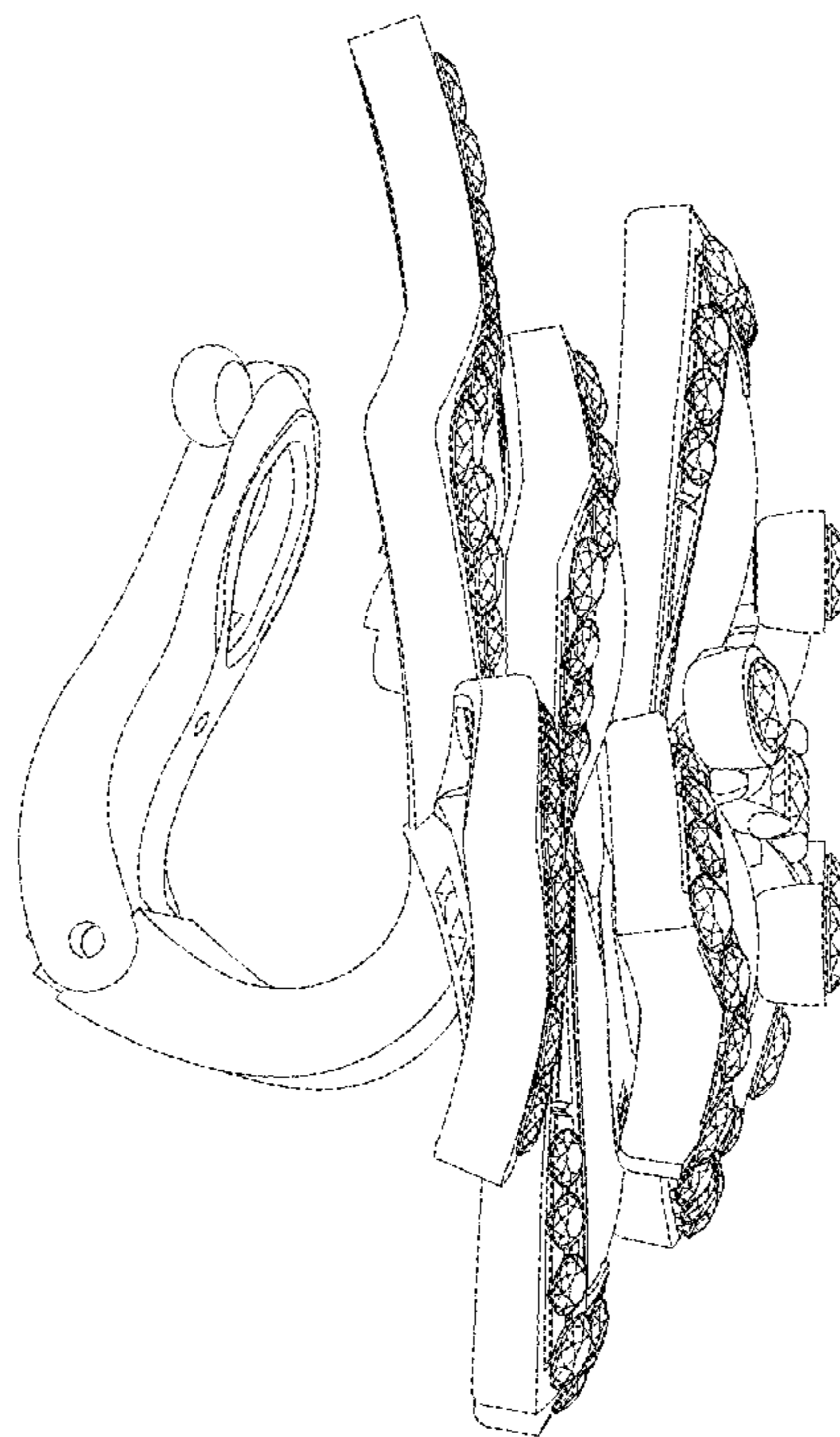

Fig. 1.3

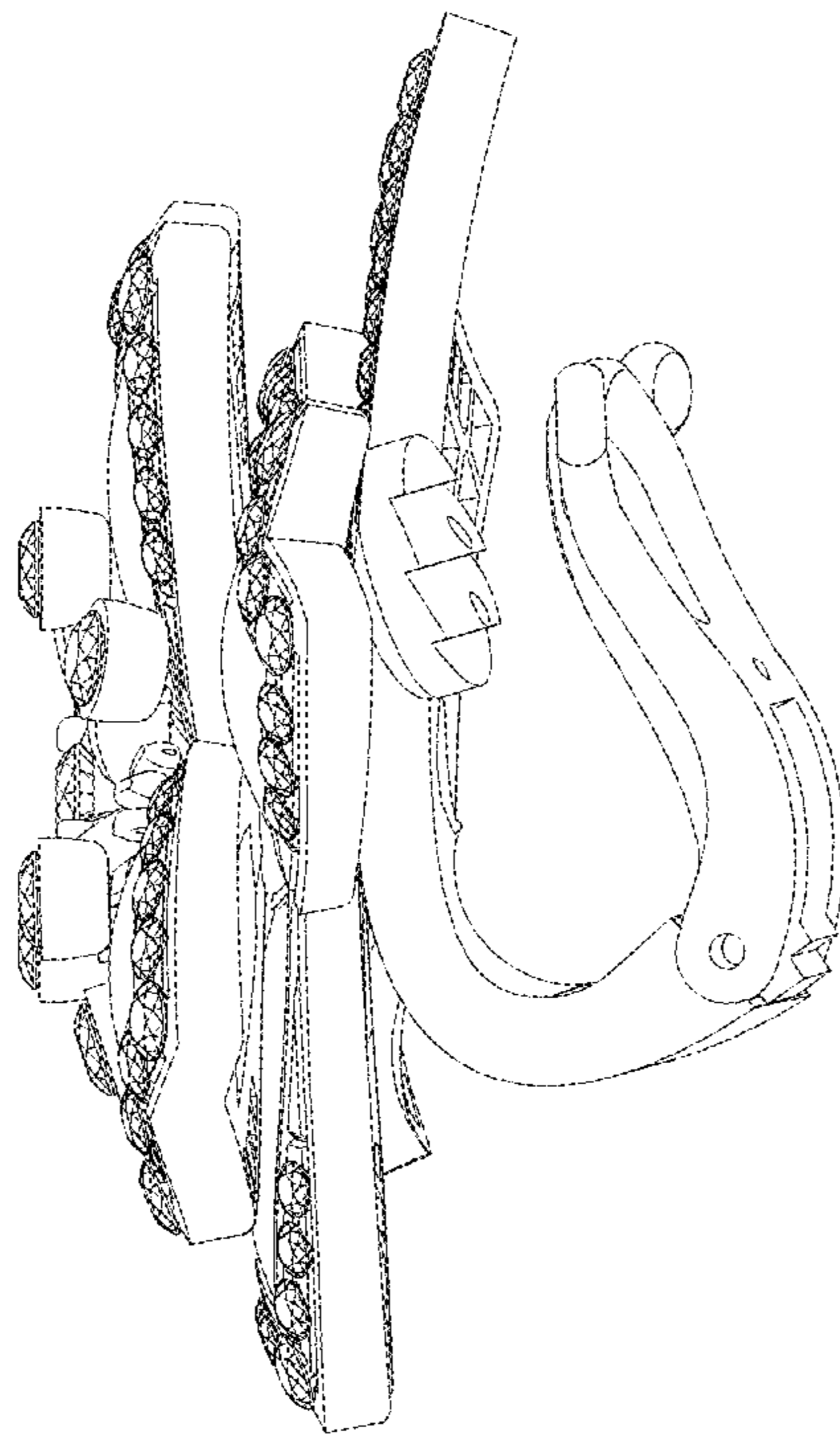

Fig. 1.4

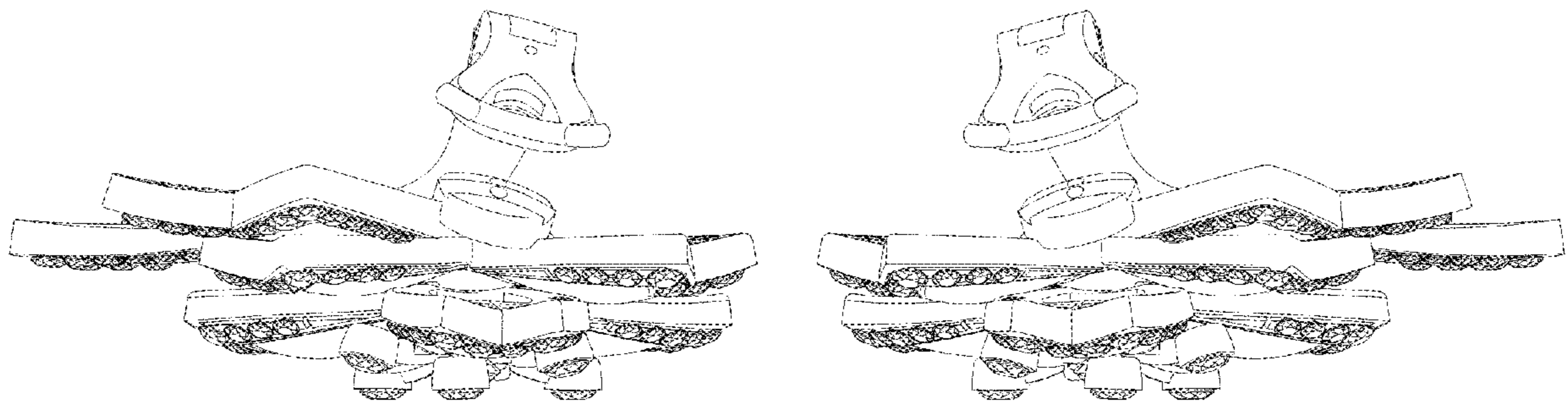

Fig. 1.5

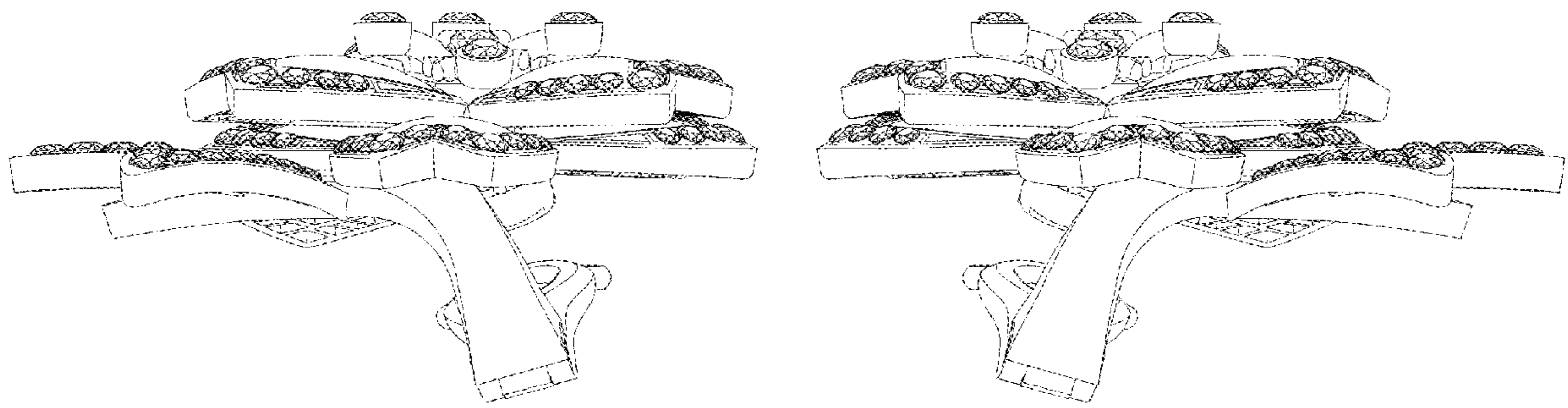

Fig. 1.6

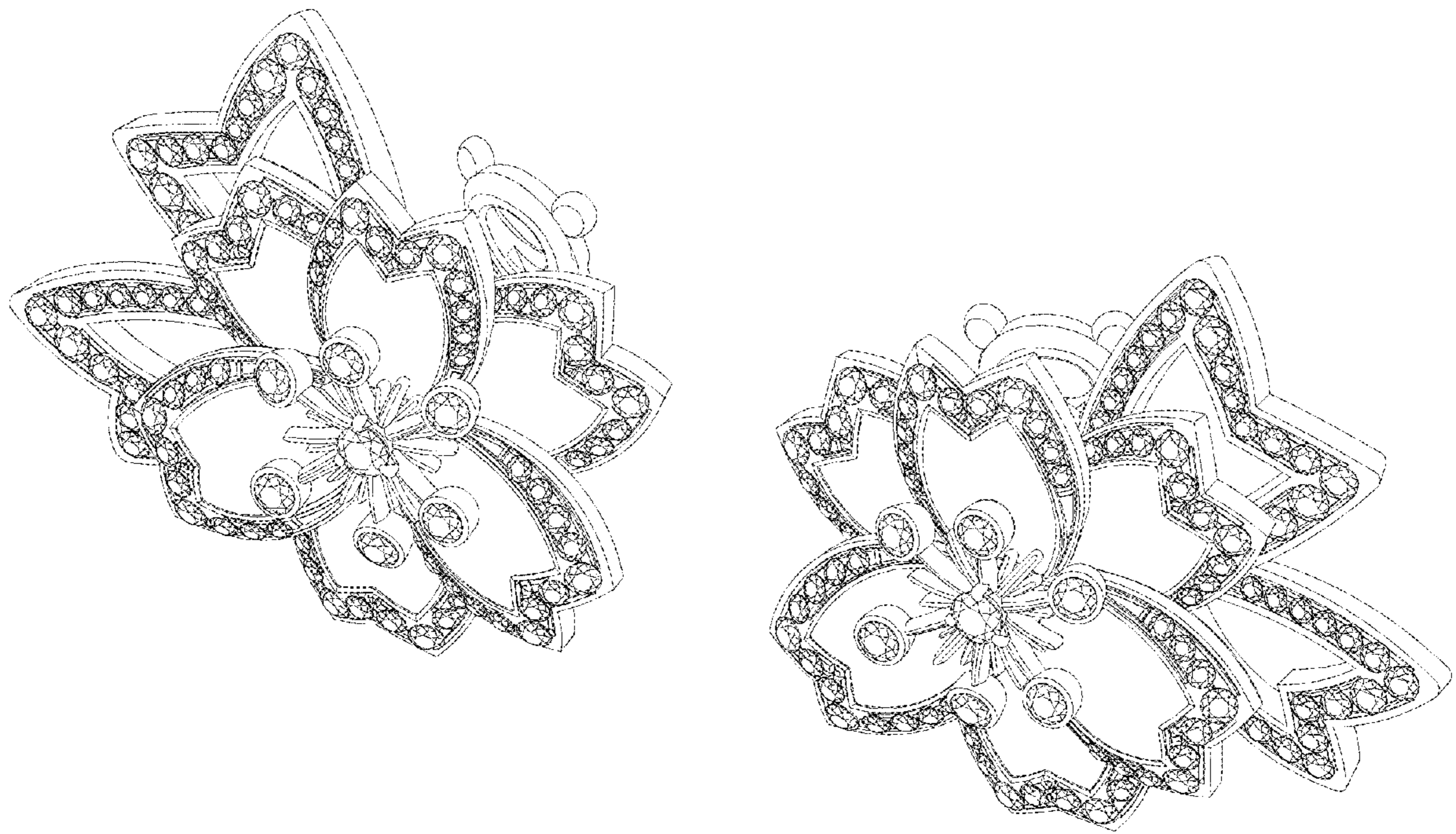

Fig. 1.7

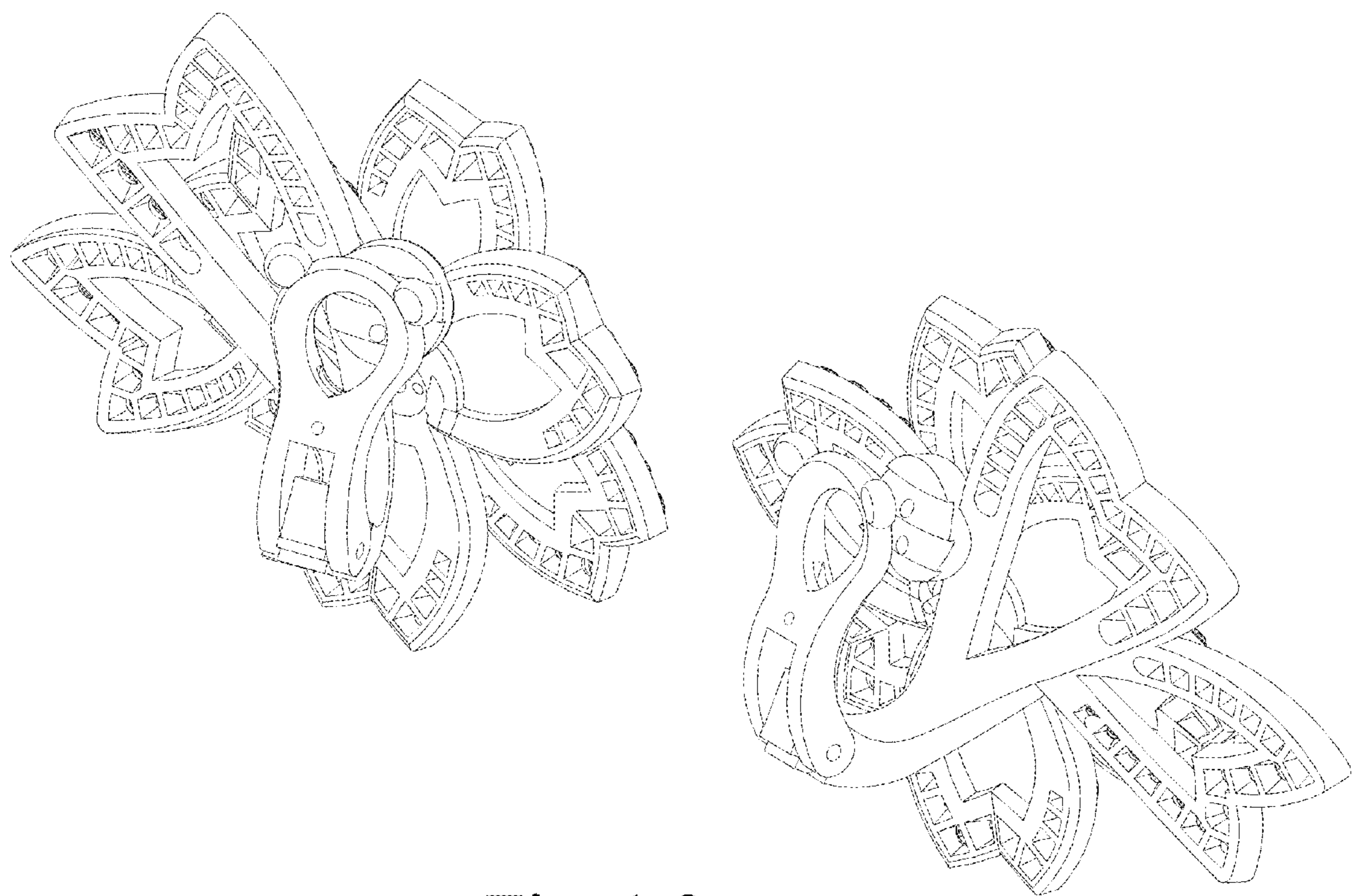

Fig. 1.8