



US00D964067S

(12) **United States Design Patent** (10) **Patent No.:** **US D964,067 S**
Yan (45) **Date of Patent:** **** Sep. 20, 2022**

(54) **TOWEL RACK**

FOREIGN PATENT DOCUMENTS

(71) Applicant: **Meihua Yan**, HK (CN)

CN 306614584 * 6/2021

(72) Inventor: **Meihua Yan**, HK (CN)

OTHER PUBLICATIONS

(**) Term: **15 Years**

KES Towel Bar Holder, available in Amazon.ca, date first available Aug. 8, 2020 [online], Retrieved on May 12, 2022 from URL: <https://www.amazon.ca/KES-Adhesive-Bathroom-Stainless-BTH216S40-2/dp/B08FFKRXQW/> (Year: 2020).*

(21) Appl. No.: **29/766,736**

(22) Filed: **Jan. 18, 2021**

* cited by examiner

(51) **LOC (13) Cl.** **23-08**

(52) **U.S. Cl.**
USPC **D6/549**

(58) **Field of Classification Search**
USPC D6/524, 546, 548-550, 553, 681.1;
D8/303, 321, 350, 352
CPC A47F 7/24; A47K 10/06; A47B 45/00;
B62B 2206/02

Primary Examiner — Vy N Koenig
Assistant Examiner — Michelle M Reeves
(74) *Attorney, Agent, or Firm* — ScienBiziP, P.C.

See application file for complete search history.

(57) **CLAIM**

The ornamental design for a towel rack, as shown and described.

(56) **References Cited**

U.S. PATENT DOCUMENTS

1,202,190 A * 10/1916 Kern A47K 10/38
242/598.5
D206,050 S * 10/1966 Anders D6/549
D240,179 S * 6/1976 Vrignaud D6/549
D253,503 S * 11/1979 Albert D6/549
D263,661 S * 4/1982 Thompson D6/549
D286,839 S * 11/1986 Belokin D6/546
D291,753 S * 9/1987 Pool D6/522
D360,095 S * 7/1995 Wang D6/548
D486,020 S * 2/2004 Hoernig D6/549
D764,833 S * 8/2016 Citterio D6/549
D812,929 S * 3/2018 Garland D6/549
D911,740 S * 3/2021 Spangler D6/549

DESCRIPTION

FIG. 1 is a front, right, and top perspective view of a towel rack, showing my design.
FIG. 2 is a front elevation view thereof.
FIG. 3 is a rear elevation view thereof.
FIG. 4 is a left side elevation view thereof.
FIG. 5 is a right side elevation view thereof.
FIG. 6 is a top plan view thereof; and,
FIG. 7 is a bottom plan view thereof.

1 Claim, 7 Drawing Sheets

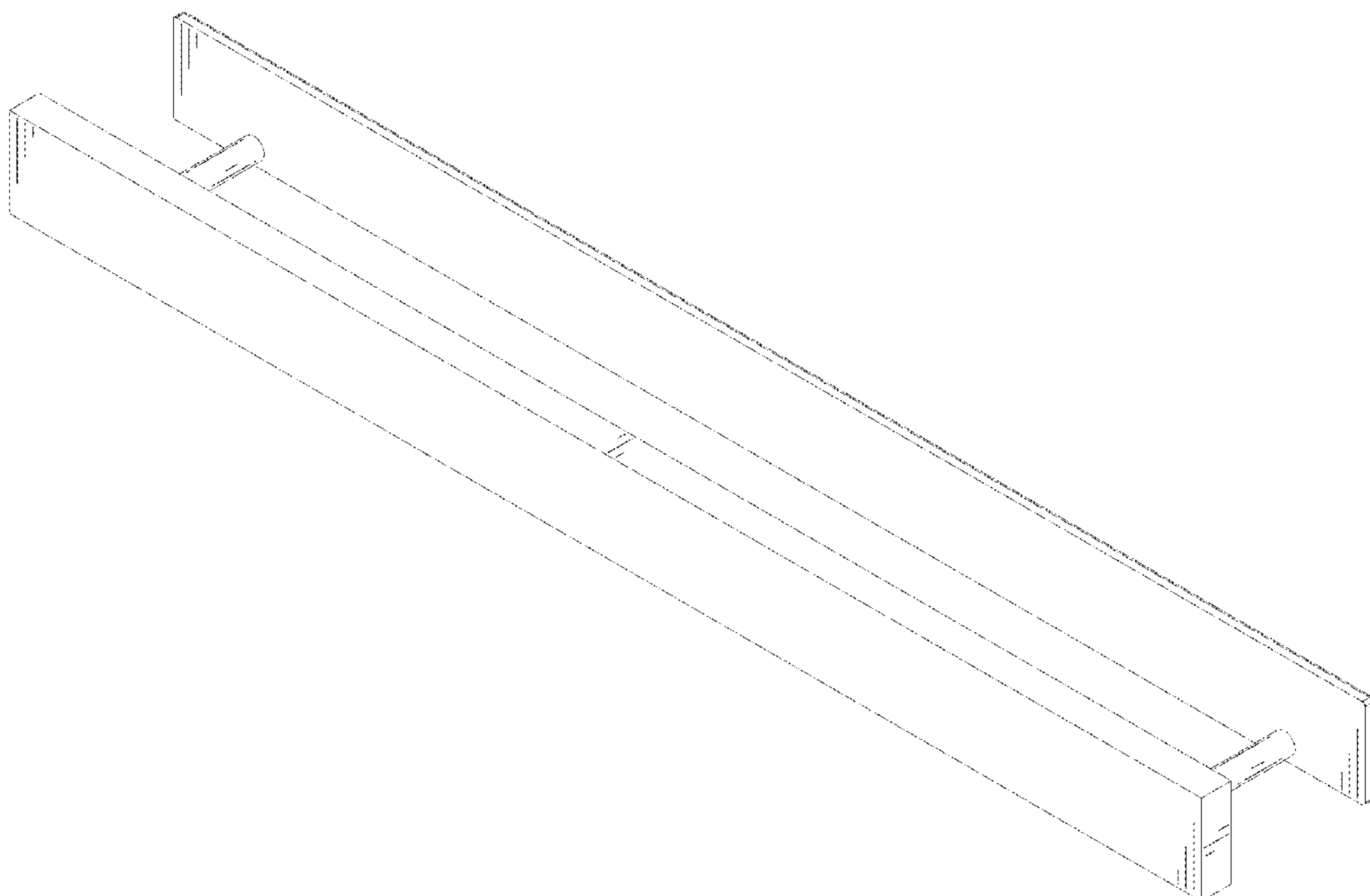

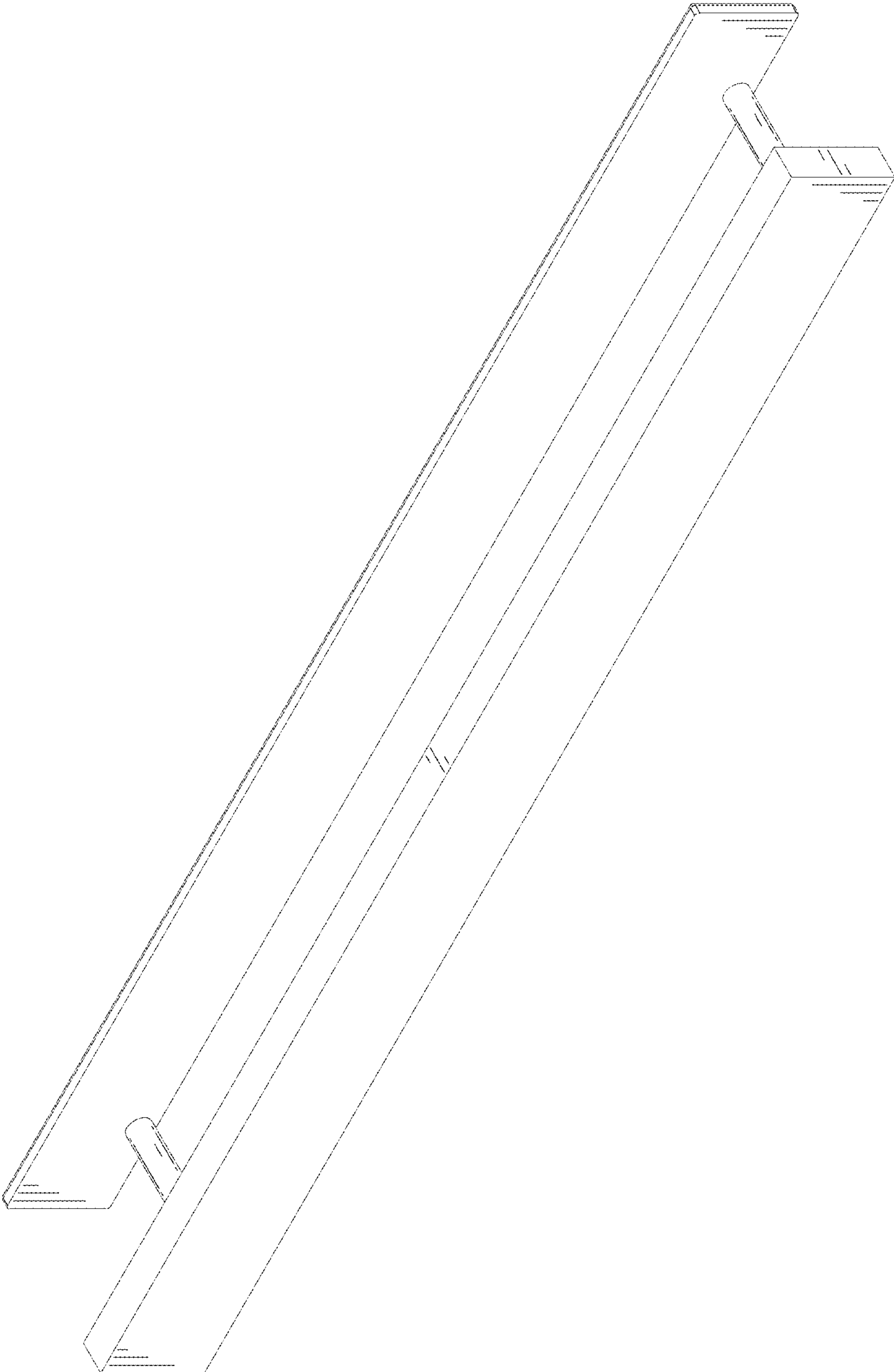

FIG. 1

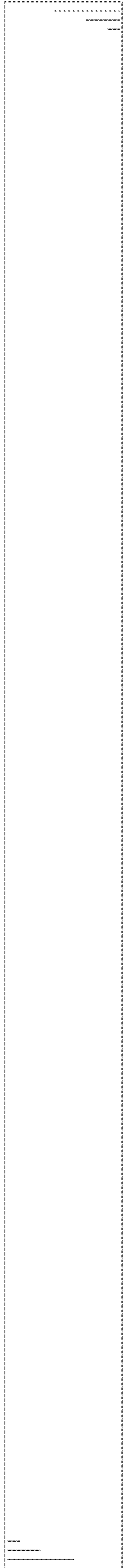

FIG 2

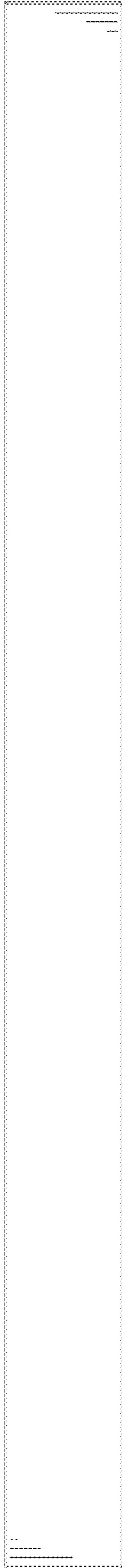

FIG 3

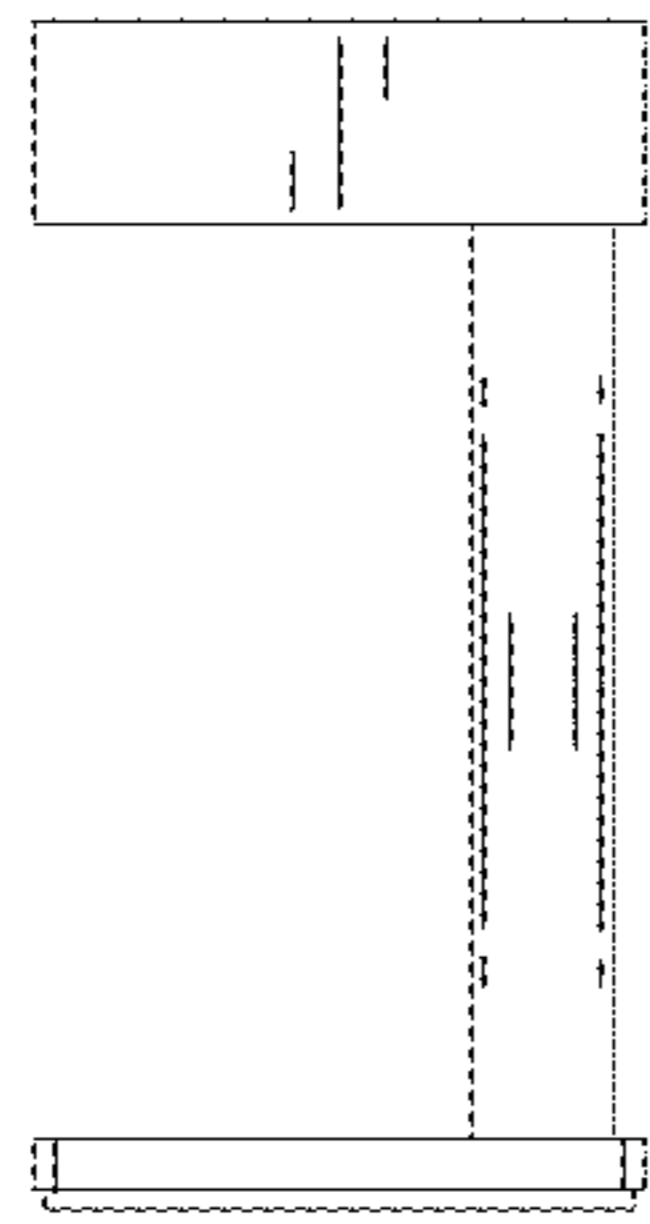

FIG. 4

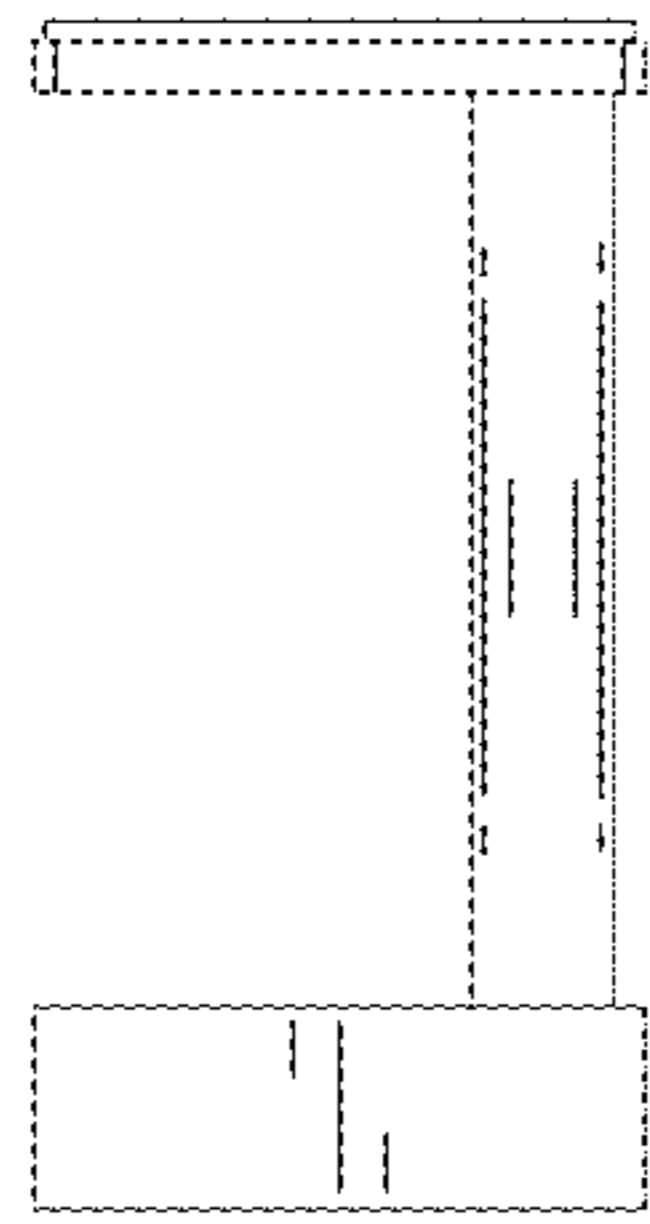

FIG. 5

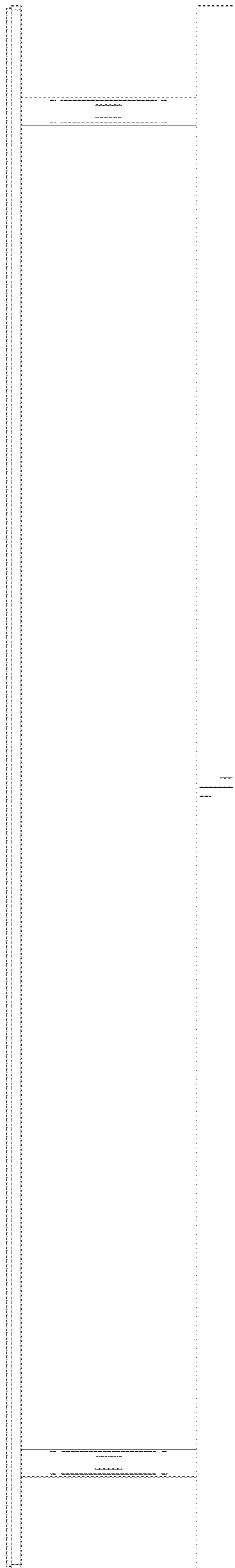

FIG 6

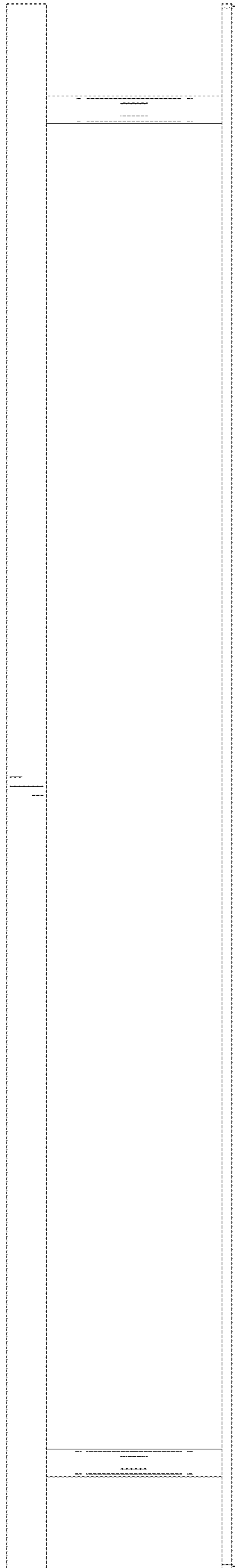

FIG 7