

US00D964038S

(12) **United States Design Patent** (10) **Patent No.:** **US D964,038 S**
Reinhart et al. (45) **Date of Patent:** **** Sep. 20, 2022**

(54) **LID FOR EXTRA LARGE TOTE WITH WHEELS**

(71) Applicant: **CREATIVE PLASTIC CONCEPTS, LLC**, Sycamore, OH (US)

(72) Inventors: **Nickolas Reinhart**, Findlay, OH (US);
Jacob H. Whitta, Findlay, OH (US)

(73) Assignee: **CREATIVE PLASTIC CONCEPTS, LLC**, Sycamore, OH (US)

(**) Term: **15 Years**

(21) Appl. No.: **29/711,356**

(22) Filed: **Oct. 30, 2019**

(51) **LOC (13) Cl.** **03-01**

(52) **U.S. Cl.**
USPC **D3/323**

(58) **Field of Classification Search**
USPC D3/294, 302, 304, 306–307, 318–319,
D3/321–323, 326, 905; D9/432, 435,
D9/455, 456; D19/75
CPC B65D 2543/00027; B65D 2543/00101;
B65D 2543/00194; B65D 43/02
See application file for complete search history.

(56) **References Cited**

U.S. PATENT DOCUMENTS

D356,256 S	*	3/1995	Romanoff	D3/282
D446,939 S	*	8/2001	Koefeld	D3/304
D598,197 S	*	8/2009	Ahlstrom	D3/323
D648,538 S		11/2011	Reinhart et al.		
D694,063 S	*	11/2013	Andres	D7/392.1
D694,575 S	*	12/2013	Andres	D7/392.1
D744,239 S		12/2015	Reinhart		
D744,240 S		12/2015	Reinhart		
D765,397 S		9/2016	Reinhart		
D765,407 S		9/2016	Reinhart		
D765,408 S		9/2016	Reinhart		

D765,409 S	9/2016	Reinhart	
D765,410 S	9/2016	Reinhart	
D765,411 S	9/2016	Reinhart	
D766,577 S	9/2016	Reinhart	
D773,821 S	12/2016	Reinhart	
D776,932 S	1/2017	Reinhart	
D792,105 S	7/2017	Reinhart	
D792,212 S	* 7/2017	Green D9/429
D816,492 S	5/2018	Reinhart	
D836,914 S	1/2019	Reinhart	

(Continued)

Primary Examiner — Jennifer L Watkins
Assistant Examiner — Samantha Lynne Brodowski
(74) *Attorney, Agent, or Firm* — Jacob M. Ward; Ward Law Office LLC

(57) **CLAIM**

The ornamental design for a lid for extra large tote with wheels, as shown and described.

DESCRIPTION

FIG. 1 is a top perspective view of a lid for extra large tote with wheels;
FIG. 2 is a front elevational view of the lid for extra large tote with wheels shown in FIG. 1;
FIG. 3 left side elevational view thereof;
FIG. 4 is a top plan view thereof; and,
FIG. 5 is a rear elevational view thereof.
A right side elevational view of the lid for extra large tote with wheels is not shown because it is a mirror image of the left side elevational view of the lid for extra large tote with wheels that is shown in FIG. 3. The dash-dot-dash broken lines in the drawings depict the claim boundary. Any portions of the article inside of the claim boundary form no part of the claimed design. The evenly dashed broken lines depict portions of the article and form no part of the claim. The bottom portion of the lid for extra large tote with wheels which is not shown in the drawings or described in the specification forms no part of the claim.

1 Claim, 2 Drawing Sheets

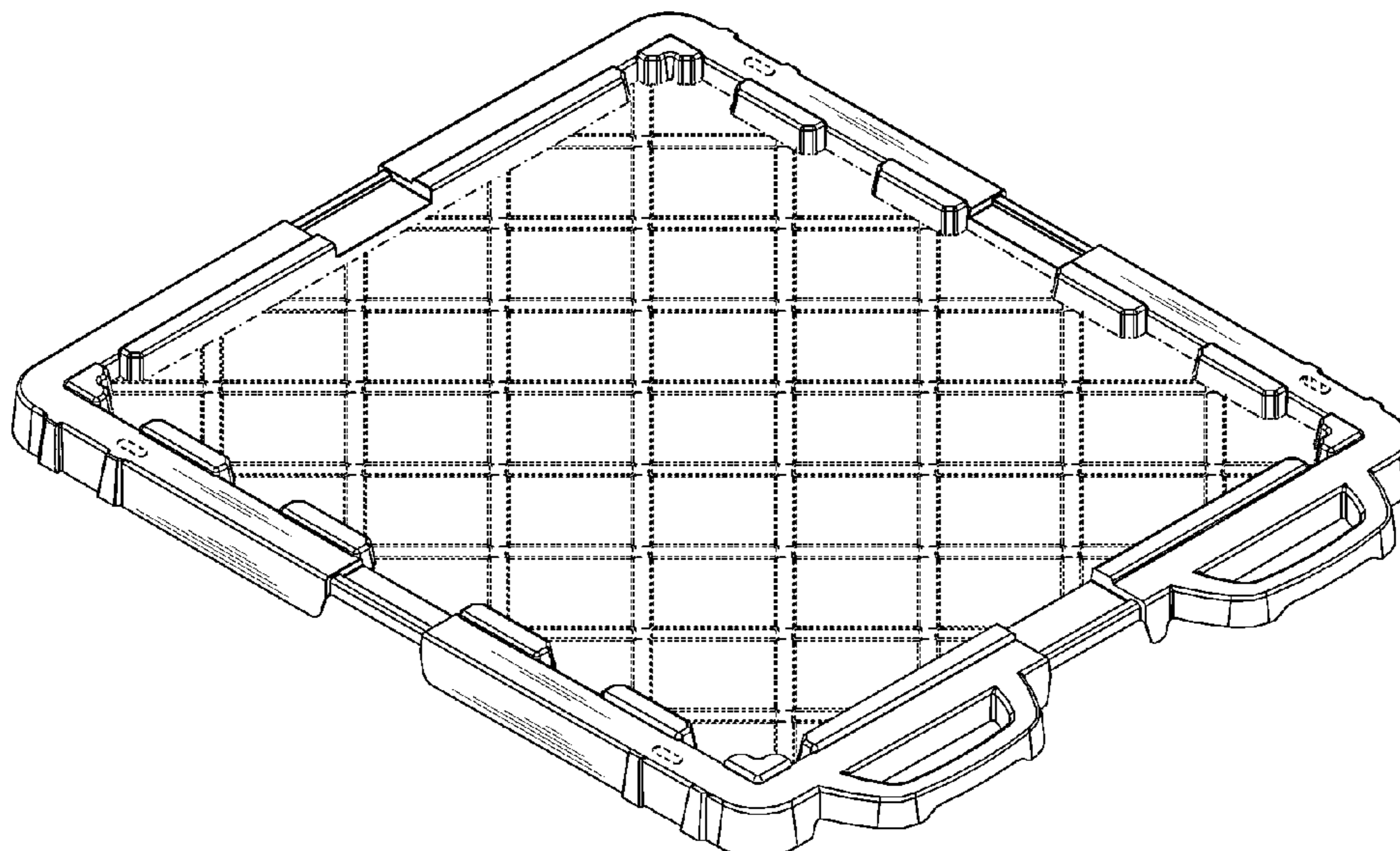

(56)

References Cited

U.S. PATENT DOCUMENTS

D838,982	S	1/2019	Reinhart	
D844,325	S *	4/2019	Nelson	D3/279
D846,875	S *	4/2019	Nelson	D3/282
10,399,748	B2	9/2019	Reinhart	
D878,054	S *	3/2020	Reinhart	D3/318
D879,471	S *	3/2020	Nelson	D3/282
D884,347	S *	5/2020	Nelson	D3/318
D907,367	S *	1/2021	Shafir	D3/318
10,899,499	B2 *	1/2021	Reinhart	B65D 21/0215
11,040,804	B2 *	6/2021	Green	B65D 45/32
2016/0107803	A1	4/2016	Reinhart	
2017/0107015	A1 *	4/2017	Reinhart	B65D 43/0214
2018/0290795	A1 *	10/2018	Green	B65D 45/32
2018/0339820	A1	11/2018	Reinhart et al.	
2019/0092524	A1	3/2019	Reinhart et al.	
2020/0102135	A1 *	4/2020	Reinhart	B65D 43/0216
2021/0129884	A1 *	5/2021	Reinhart	B62B 5/0013

* cited by examiner

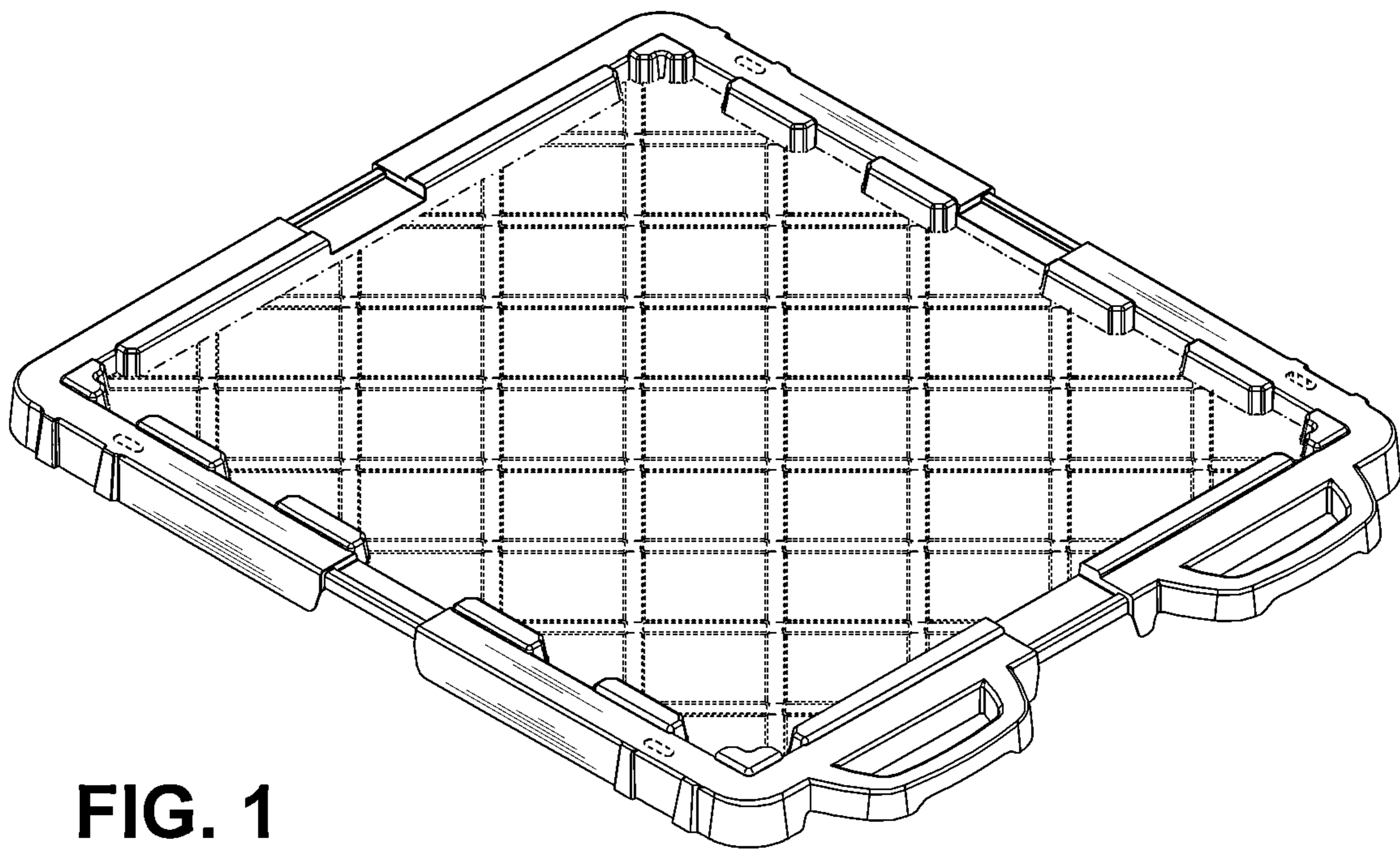

FIG. 1

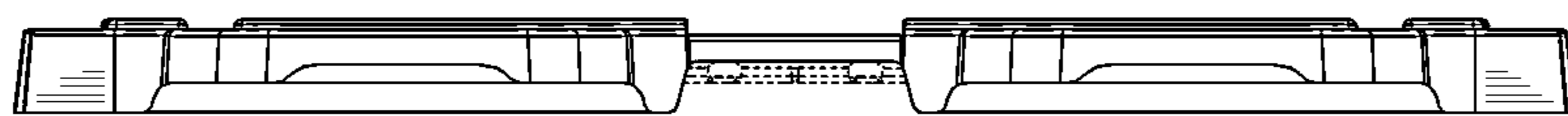

FIG. 2

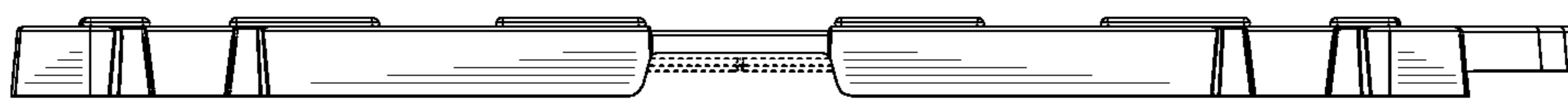

FIG. 3

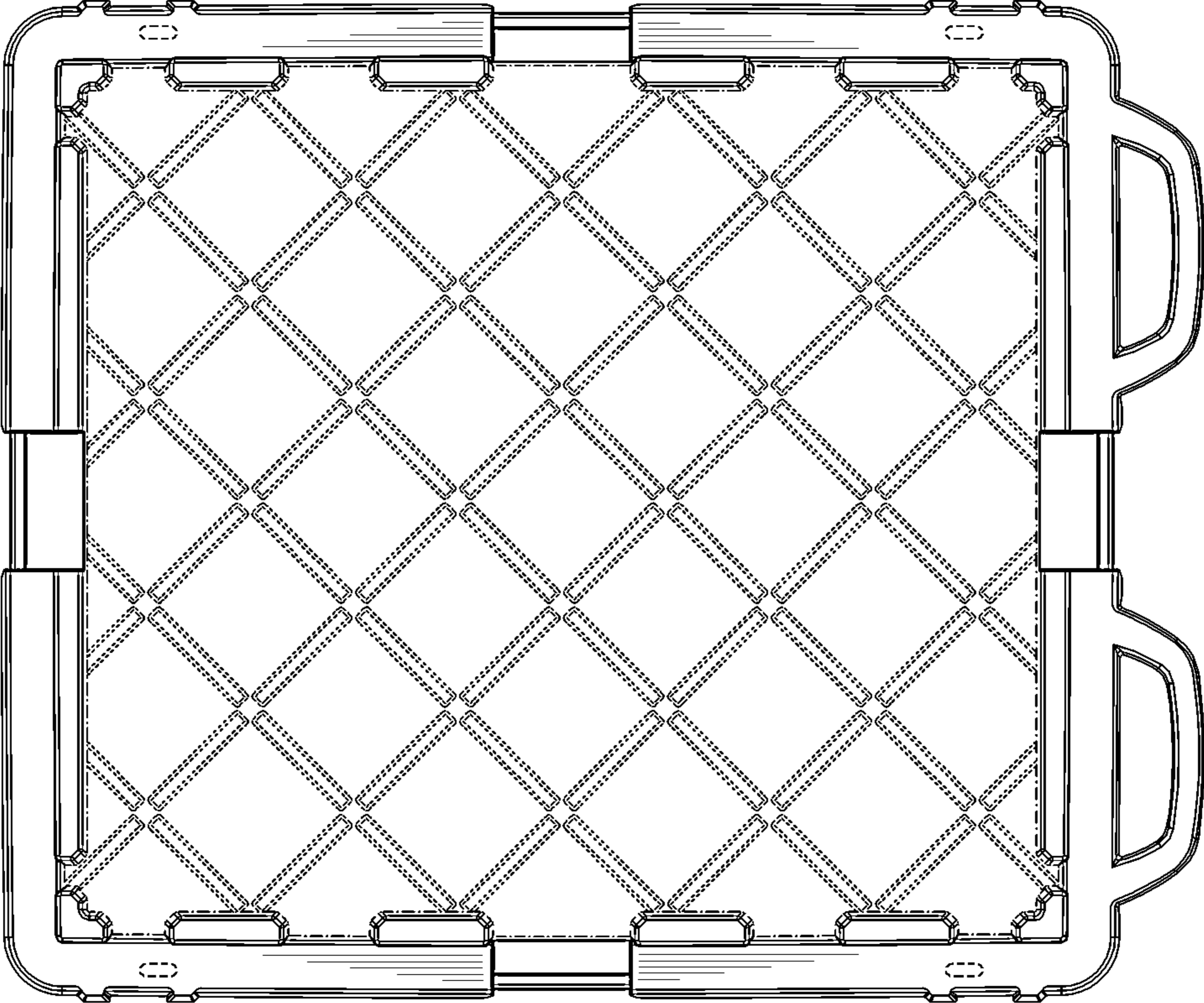

FIG. 4

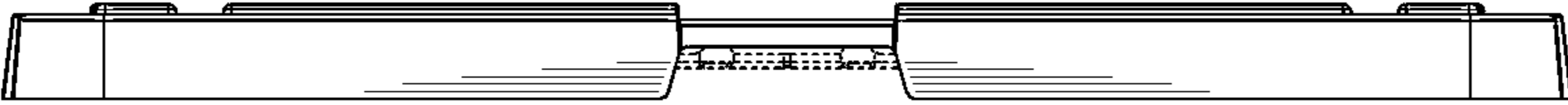

FIG. 5