



US00D964004S

(12) **United States Design Patent**
Teteriatnikov

(10) **Patent No.:** **US D964,004 S**

(45) **Date of Patent:** **** Sep. 20, 2022**

(54) **SHOE MIDSOLE PERIPHERY**

(71) Applicant: **Skechers U.S.A., Inc. II**, Manhattan Beach, CA (US)

(72) Inventor: **Savva Teteriatnikov**, Venice, CA (US)

(73) Assignee: **Skechers U.S.A., Inc. II**, Manhattan Beach, CA (US)

(**) Term: **15 Years**

(21) Appl. No.: **29/783,539**

(22) Filed: **May 13, 2021**

Related U.S. Application Data

(62) Division of application No. 29/749,233, filed on Sep. 3, 2020, now Pat. No. Des. 928,481.

(51) **LOC (13) Cl.** **02-04**

(52) **U.S. Cl.**
USPC **D2/947**

(58) **Field of Classification Search**

USPC D2/902, 906, 908, 916, 918, 925,
D2/946-962, 977; 36/3 B, 22 R, 24.5,
36/25 R, 28, 32 R, 34 R, 59 C, 67 A, 103
CPC A43B 13/00; A43B 13/02; A43B 13/023;
A43B 13/026; A43B 13/04; A43B 13/08;
A43B 13/10; A43B 13/12; A43B 13/14;
A43B 13/141; A43B 13/143; A43B
13/16; A43B 13/18; A43B 13/181; A43B
13/187; A43B 13/189; A43B 13/20; A43B
13/22; A43B 13/223; A43B 13/24; A43B
13/28; A43B 13/30; A43B 13/32; A43B
13/34; A43B 13/36

See application file for complete search history.

(56) **References Cited**

U.S. PATENT DOCUMENTS

5,461,800 A * 10/1995 Luthi A43B 13/206
36/114

D375,190 S 11/1996 Lucas

| | | | |
|--------------|---------|-----------------|--------|
| D376,471 S * | 12/1996 | Kalin | D2/947 |
| D432,765 S * | 10/2000 | Hardy | D2/947 |
| D433,789 S * | 11/2000 | Hardy | D2/947 |
| D465,319 S * | 11/2002 | Greene | D2/947 |
| D474,581 S * | 5/2003 | Cooper | D2/977 |
| D474,585 S * | 5/2003 | Cooper | D2/947 |
| D495,128 S * | 8/2004 | Avar | D2/977 |
| D499,247 S * | 12/2004 | Wahoske | D2/964 |
| D499,541 S * | 12/2004 | Dolan | D2/977 |
| D500,585 S * | 1/2005 | Wahoske | D2/964 |
| D516,785 S * | 3/2006 | Lacorazza | D2/977 |
| D523,627 S * | 6/2006 | Avar | D2/977 |
| D523,628 S * | 6/2006 | Young | D2/977 |
| D524,035 S * | 7/2006 | Greene | D2/977 |

(Continued)

Primary Examiner — T Chase Nelson

(74) *Attorney, Agent, or Firm* — Marshall A. Lerner;
Steven J. Kim; Kleinberg & Lerner, LLP

(57) **CLAIM**

The ornamental design for a shoe midsole periphery, as shown and described.

DESCRIPTION

FIG. 1 is a perspective view of a shoe midsole periphery in accordance with my new design.

FIG. 2 is a left side elevation view thereof;

FIG. 3 is a right side elevation view thereof;

FIG. 4 is a top plan view thereof;

FIG. 5 is a bottom plan view thereof;

FIG. 6 is a front elevation view thereof; and,

FIG. 7 is a rear elevation view thereof.

The broken lines shown in the drawings represent portions of the shoe upper, midsole periphery, and outsole bottom that form no part of the claimed design. The dot-dash broken lines show the boundaries of the claimed design. The dot-dash broken lines also form no part of the claimed design.

1 Claim, 6 Drawing Sheets

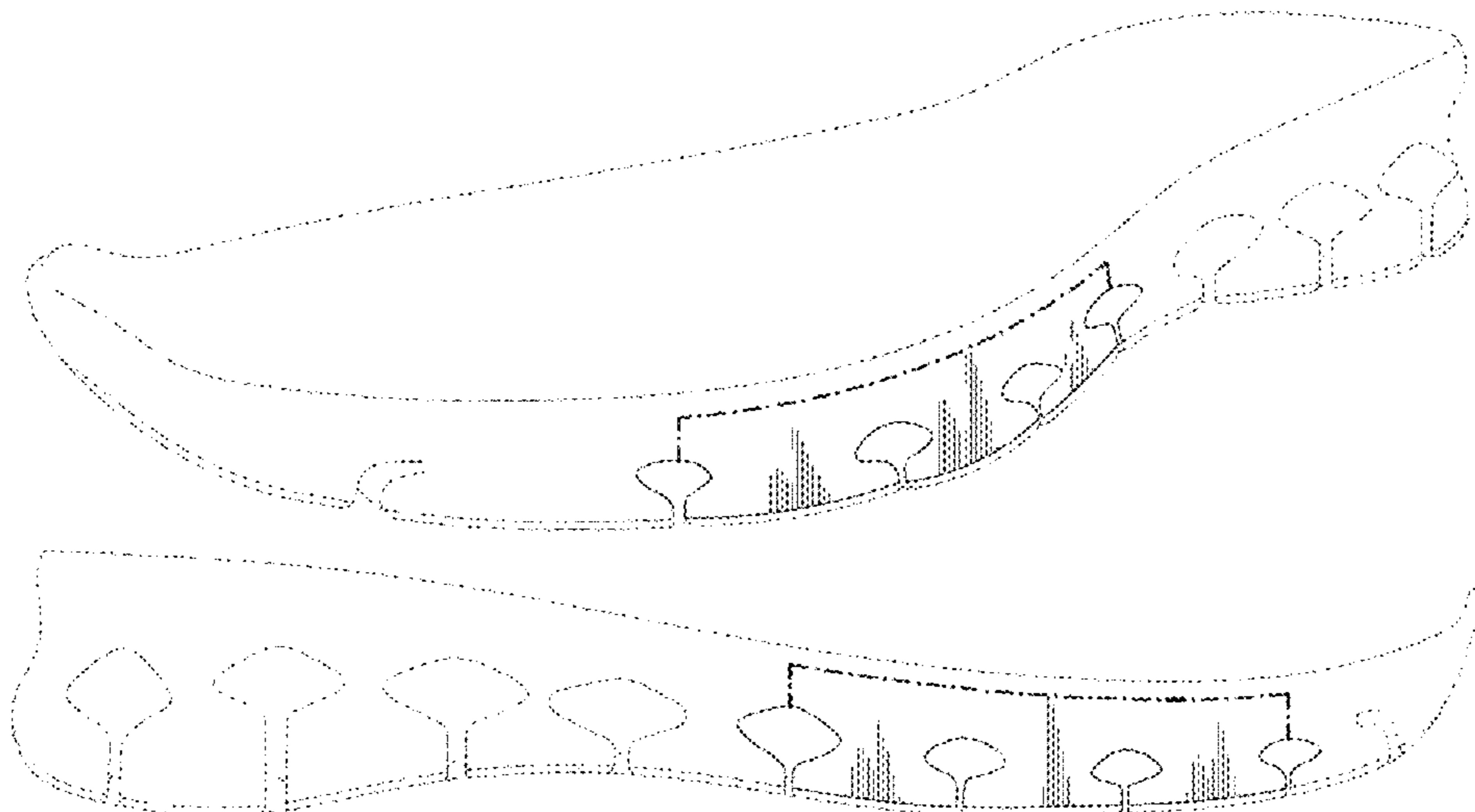

(56)

References Cited

U.S. PATENT DOCUMENTS

| | | | | | | | |
|--------------|---------|---------------|-----------------------|-------------------|---------|---------------|------------------------|
| D528,753 S * | 9/2006 | Dirsa | D2/964 | D808,137 S * | 1/2018 | Shyllon | D2/951 |
| D528,754 S * | 9/2006 | Dirsa | D2/964 | D811,701 S * | 3/2018 | Tæstensen | D2/907 |
| D528,755 S * | 9/2006 | Caine | D2/964 | D816,308 S * | 5/2018 | Boys | D2/908 |
| D529,699 S * | 10/2006 | Caine | D2/964 | D816,956 S | 5/2018 | Sokol | |
| D530,905 S * | 10/2006 | Jonsson | D2/977 | D821,070 S | 6/2018 | Brunner | |
| D532,597 S * | 11/2006 | Chan | D2/977 | D843,699 S | 3/2019 | Cin et al. | |
| D532,598 S * | 11/2006 | Chan | D2/977 | D846,242 S | 4/2019 | Durflinger | |
| D543,689 S * | 6/2007 | Chan | D2/977 | D848,130 S * | 5/2019 | Mial | D2/947 |
| D545,560 S * | 7/2007 | Ruth | D2/977 | D861,298 S | 10/2019 | Hernandez | |
| D553,836 S * | 10/2007 | Hubbard | D2/964 | D862,061 S * | 10/2019 | Wilkinson | D2/947 |
| D553,837 S * | 10/2007 | Hubbard | D2/964 | D870,428 S * | 12/2019 | Parker | D2/947 |
| D560,060 S * | 1/2008 | Chan | D2/977 | D870,431 S | 12/2019 | Petrie | |
| D560,061 S * | 1/2008 | Chan | D2/977 | D876,768 S * | 3/2020 | Aden | D2/947 |
| D560,062 S * | 1/2008 | Chan | D2/977 | D876,770 S * | 3/2020 | Aden | D2/947 |
| D560,063 S * | 1/2008 | Chan | D2/977 | D887,689 S * | 6/2020 | Bove | D2/947 |
| D560,903 S * | 2/2008 | Chan | D2/977 | D895,949 S * | 9/2020 | Simone | D2/947 |
| D567,493 S * | 4/2008 | Lacorazza | D2/977 | D901,853 S * | 11/2020 | Hartmann | D2/947 |
| D571,988 S | 7/2008 | Dillenbeck | | D901,866 S | 11/2020 | Brunner | |
| D578,280 S * | 10/2008 | Wilken | A43B 13/223 D2/951 | D905,393 S * | 12/2020 | Gibson | D2/947 |
| D594,639 S | 6/2009 | Alfaro | | D910,291 S * | 2/2021 | Zeng | D2/947 |
| D615,286 S * | 5/2010 | Grote | D2/947 | D910,985 S * | 2/2021 | Head | D2/947 |
| D616,188 S * | 5/2010 | Chan | D2/977 | D912,377 S * | 3/2021 | McKenzie | D2/947 |
| D626,320 S | 11/2010 | Anderson | | D912,384 S * | 3/2021 | Beaver | D2/947 |
| D637,380 S * | 5/2011 | Niedner | D2/964 | D912,946 S * | 3/2021 | Felloni | D2/908 |
| D640,863 S * | 7/2011 | Raysse | D2/977 | D916,445 S * | 4/2021 | Vella | D2/947 |
| D655,487 S * | 3/2012 | Blakeslee | D2/977 | D917,141 S * | 4/2021 | Radabaugh | D2/947 |
| D661,879 S * | 6/2012 | Raysse | D2/977 | D917,851 S * | 5/2021 | Holmes | D2/951 |
| D663,927 S * | 7/2012 | Teng-Lee | D2/947 | D917,852 S * | 5/2021 | Holmes | D2/951 |
| D669,254 S * | 10/2012 | Vestuti | D2/947 | D917,855 S * | 5/2021 | Maulid | D2/947 |
| D677,451 S * | 3/2013 | Amphyon | D2/947 | D918,544 S * | 5/2021 | Tran | D2/947 |
| D679,486 S * | 4/2013 | Raysse | D2/947 | D920,648 S * | 6/2021 | Little | D2/951 |
| D702,424 S * | 4/2014 | Miner | D2/947 | D922,046 S * | 6/2021 | Durflinger | D2/951 |
| D702,430 S * | 4/2014 | Nascimento | D2/951 | D922,743 S * | 6/2021 | Hardman | D2/977 |
| D733,411 S * | 7/2015 | Lonigan | D2/947 | D923,309 S * | 6/2021 | Teteriatnikov | D2/951 |
| D733,412 S * | 7/2015 | Lonigan | D2/947 | D928,481 S * | 8/2021 | Teteriatnikov | D2/947 |
| D733,413 S * | 7/2015 | Joseph | D2/947 | D932,747 S * | 10/2021 | Mokos | D2/960 |
| D734,006 S * | 7/2015 | Portzline | D2/947 | D935,143 S * | 11/2021 | Whittington | D2/939 |
| D754,956 S * | 5/2016 | McCourt | D2/947 | D936,345 S * | 11/2021 | Chang | D2/947 |
| D764,786 S * | 8/2016 | Nascimento | D2/977 | D936,346 S * | 11/2021 | Chang | D2/947 |
| D767,862 S * | 10/2016 | Hurayt | D2/947 | 2007/0033830 A1 * | 2/2007 | Chang | A43B 3/0052 36/28 |
| D773,161 S * | 12/2016 | Teteriatnikov | D2/947 | 2007/0101617 A1 * | 5/2007 | Brewer | A43B 7/08 36/103 |
| D779,806 S | 2/2017 | Mokos et al. | | 2008/0034615 A1 * | 2/2008 | Nishiwaki | A43B 13/181 36/28 |
| D783,961 S | 4/2017 | Nelson | | 2008/0256827 A1 * | 10/2008 | Hardy | A43B 21/265 36/35 B |
| D787,168 S | 5/2017 | O'Connor | | 2017/0280822 A1 * | 10/2017 | Langvin | A43B 9/02 |
| D789,663 S | 6/2017 | Seamarks | | 2017/0360141 A1 * | 12/2017 | Azou | A43B 11/00 |
| D801,650 S | 11/2017 | Nykreim | | 2019/0281922 A1 * | 9/2019 | Ito | A43B 7/1425 |
| D804,789 S * | 12/2017 | Fecchio | D2/947 | | | | |

* cited by examiner

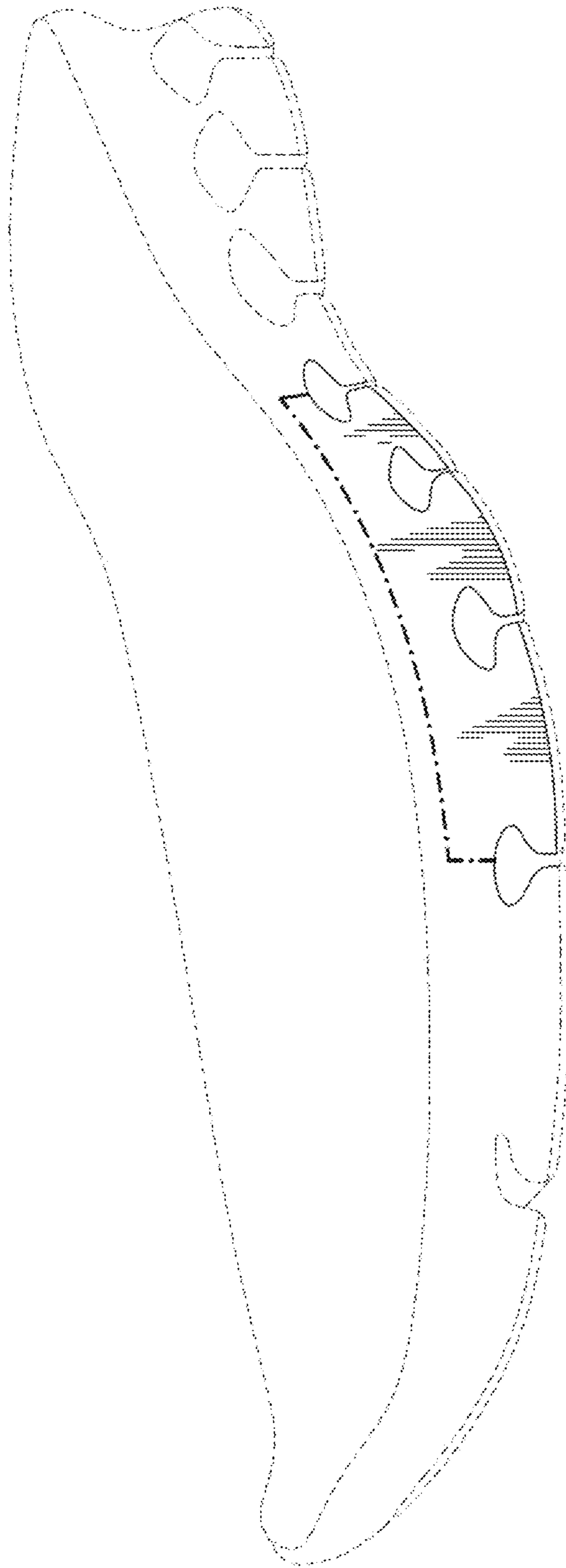

FIG. 1

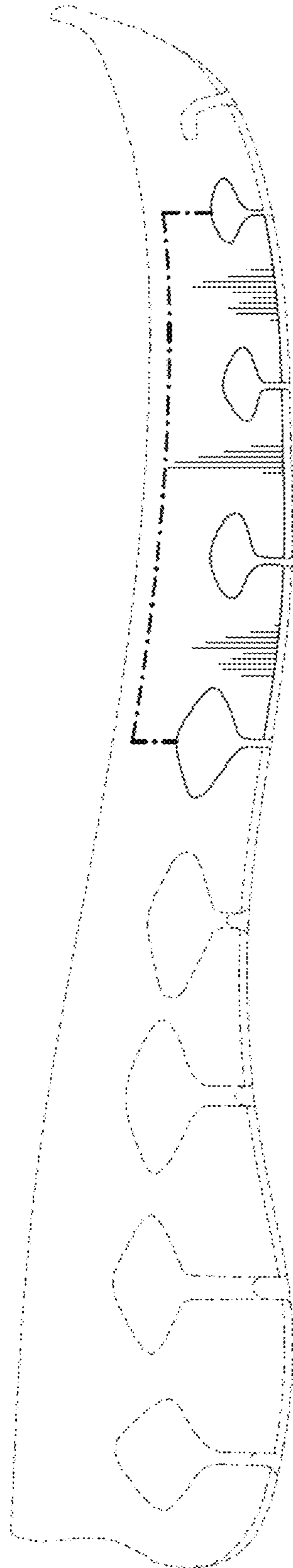

FIG. 2

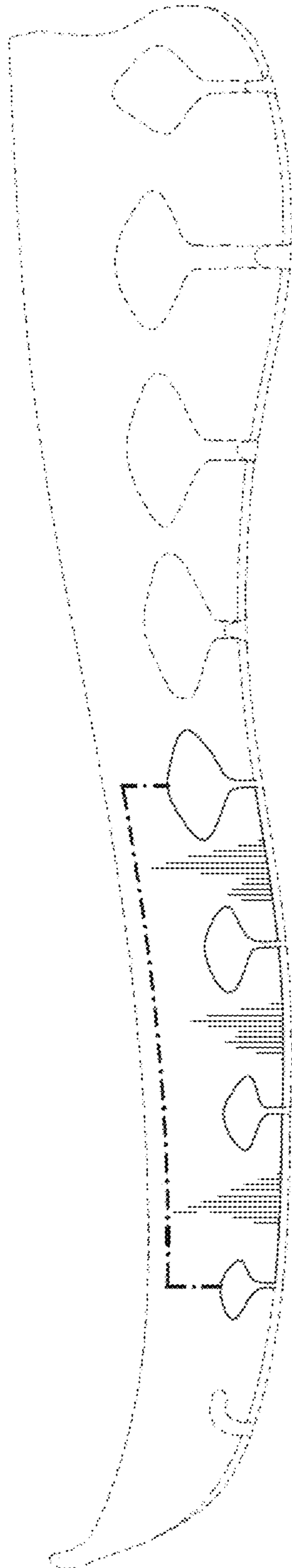

FIG. 3

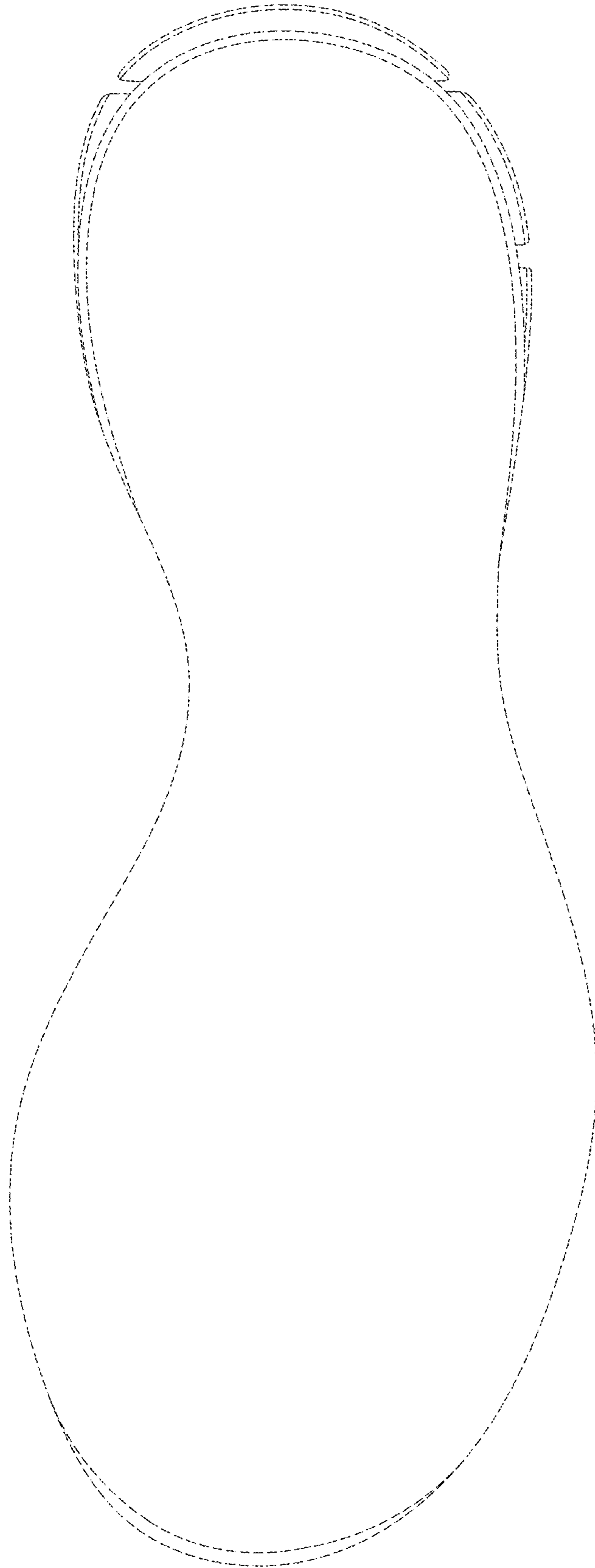

FIG. 4

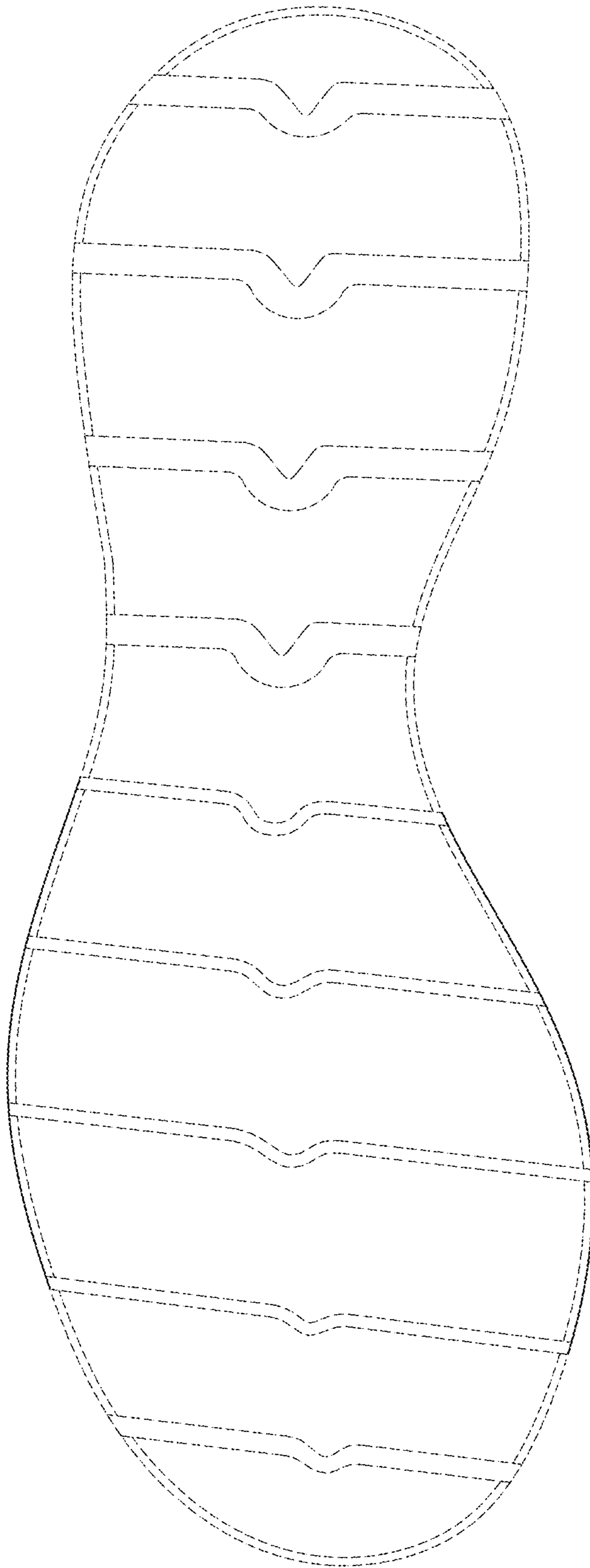

FIG. 5

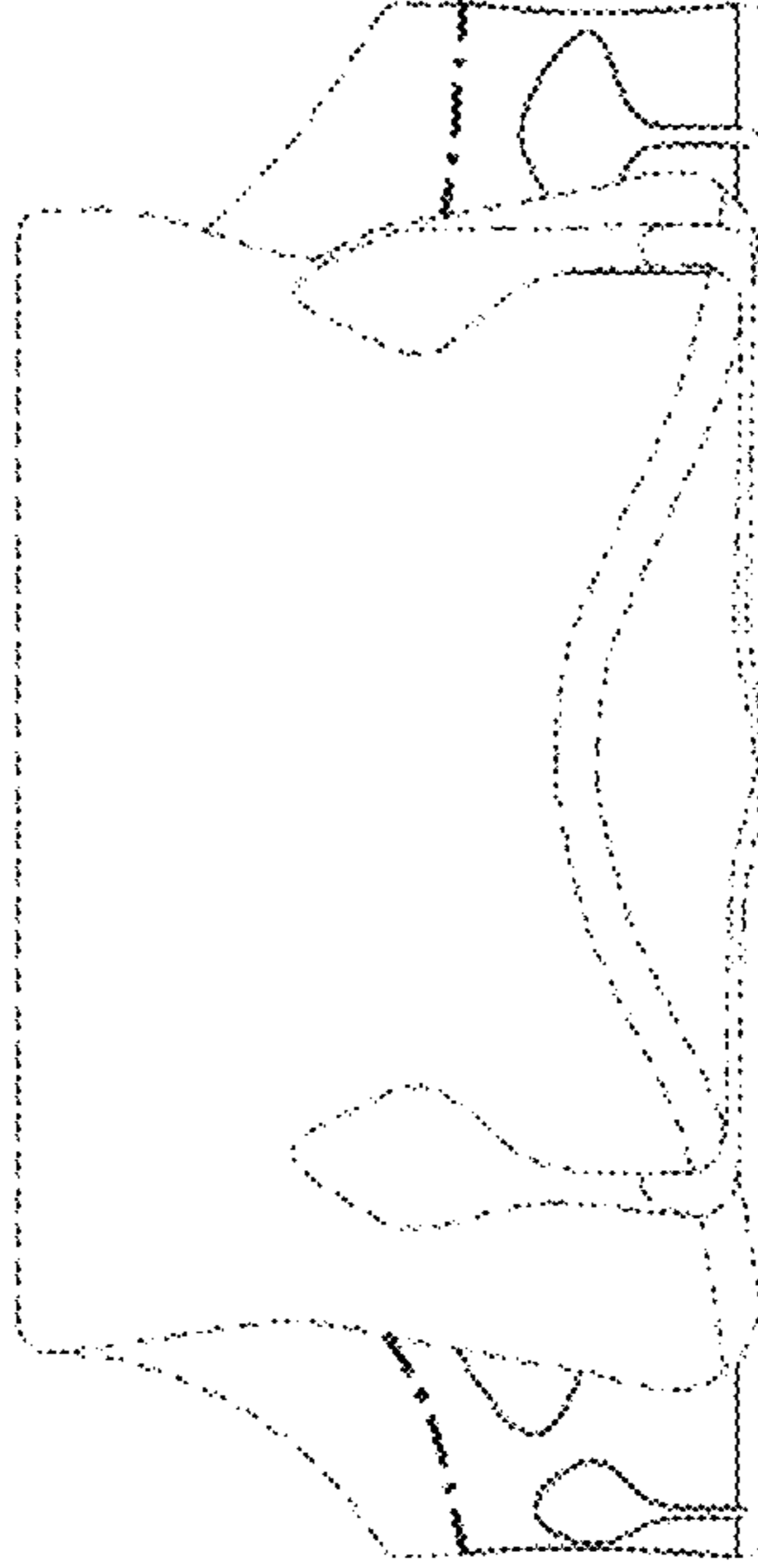

FIG. 6

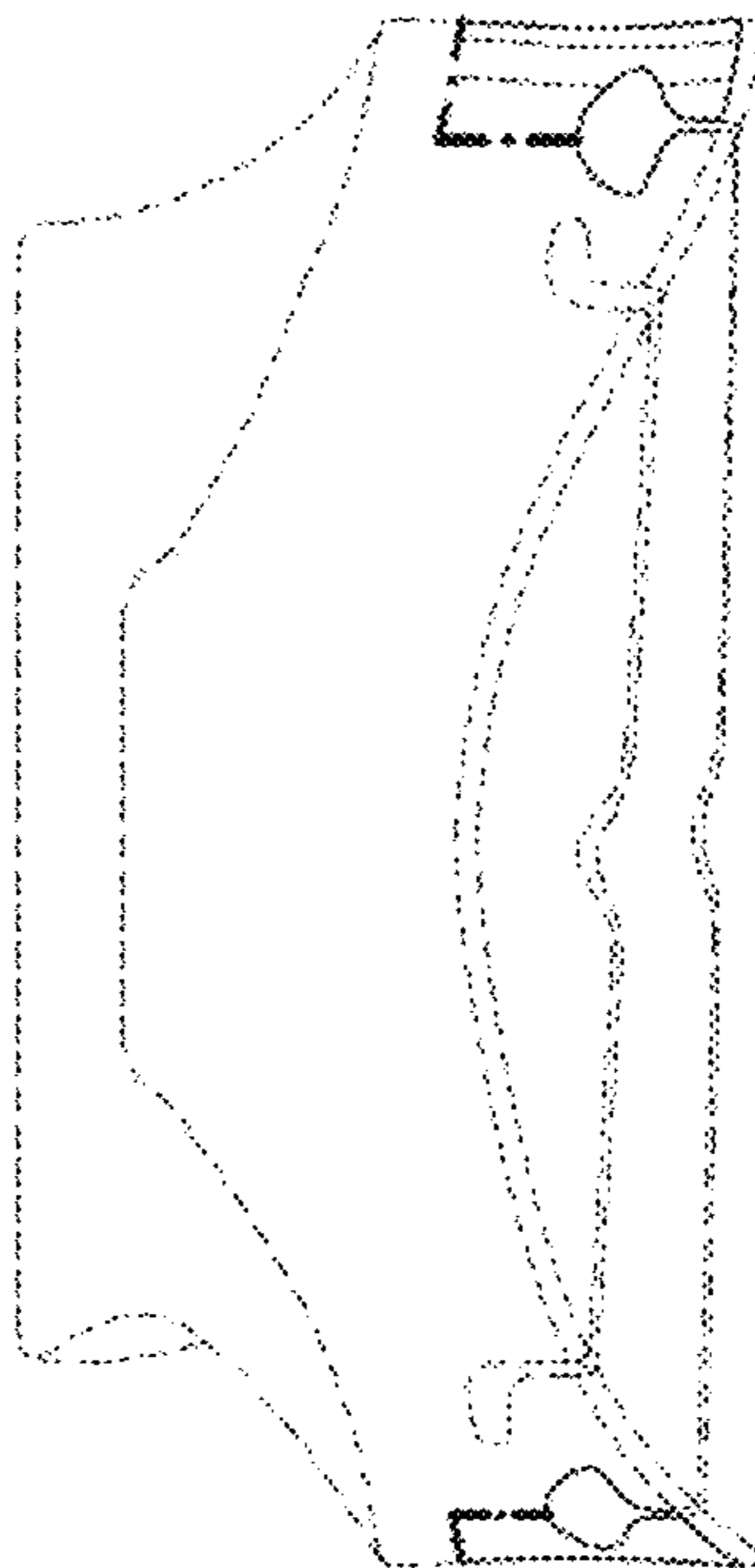

FIG. 7