



US00D963790S

(12) **United States Design Patent** (10) **Patent No.:** **US D963,790 S**
Glatt (45) **Date of Patent:** **** Sep. 13, 2022**

(54) **FILTER HOUSING**
(71) Applicant: **USP Motorsports Inc**, Pompano Beach, FL (US)
(72) Inventor: **Terry L. Glatt**, Lighthouse Point, FL (US)
(73) Assignee: **USP MOTORSPORTS INC**, Coral Springs, FL (US)
(**) Term: **15 Years**
(21) Appl. No.: **29/670,708**
(22) Filed: **Nov. 19, 2018**
(51) **LOC (13) Cl.** **23-01**
(52) **U.S. Cl.**
USPC **D23/209**
(58) **Field of Classification Search**
USPC D23/202, 205, 207, 209, 210, 259, 260, D23/262, 365; D13/179
CPC B01D 2201/29; B01D 2201/30; B01D 2201/301; B01D 2201/302; B01D 2201/306; B01D 2201/309; B01D 35/30; C02F 1/002; C02F 1/003
See application file for complete search history.

D674,464 S * 1/2013 Wilder B01D 46/0004 D23/209
D752,177 S * 3/2016 Enomoto C02F 1/001 D23/207
10,807,026 B2 * 10/2020 Stamey, Jr. B01D 29/15
2016/0367920 A1 * 12/2016 Kuo C02F 1/001
* cited by examiner

Primary Examiner — Calvin E Vansant
(74) *Attorney, Agent, or Firm* — Pearson IP; Loren Donald Pearson

(57) **CLAIM**

The ornamental design for an filter housing, as shown and described.

DESCRIPTION

FIG. 1 is a front left top front perspective view of a first embodiment of the filter housing, the characteristic feature of which resides in circular cutouts on upper fins.
FIG. 2 is a right bottom rear view of the first embodiment of the filter housing in a first position.
FIG. 3 is a right bottom rear view of the first embodiment of the filter housing in a second position.
FIG. 4 is a top elevation view of the first embodiment of the filter housing.
FIG. 5 is a bottom elevational view of the first embodiment of the filter housing.
FIG. 6 is a left elevational view of the first embodiment of the filter housing.
FIG. 7 is a right elevational view of the first embodiment of the filter housing.
FIG. 8 is a front elevational view of the first embodiment of the filter housing; and,
FIG. 9 is a rear elevational view of the first embodiment of the filter housing.
The broken lines depict portions of the filter housing that form no part of the claim.

(56) **References Cited**
U.S. PATENT DOCUMENTS
D149,380 S * 4/1948 Schaefer D23/209
D157,084 S * 1/1950 Peeps D23/209
D219,103 S * 11/1970 Dexter D23/209
D307,461 S * 4/1990 Kim D23/209
D411,282 S * 6/1999 King D23/209
D422,678 S * 4/2000 King D23/209
D458,350 S * 6/2002 Wagner D23/260
6,419,718 B1 * 7/2002 Klug B01D 46/0004 55/320
D570,966 S * 6/2008 Gilligan D23/260
D598,519 S * 8/2009 Garcia, Jr. D23/209

1 Claim, 9 Drawing Sheets

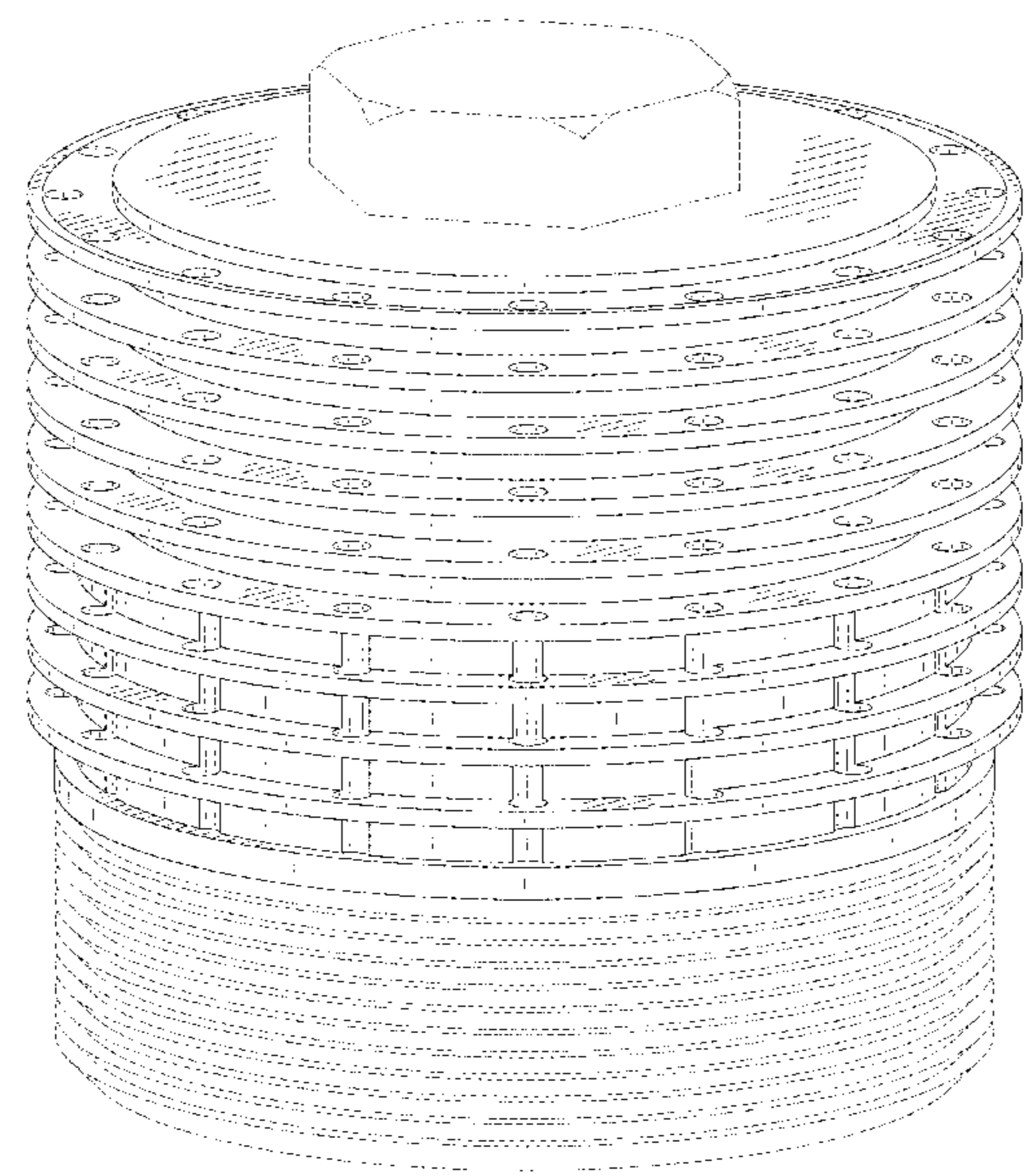

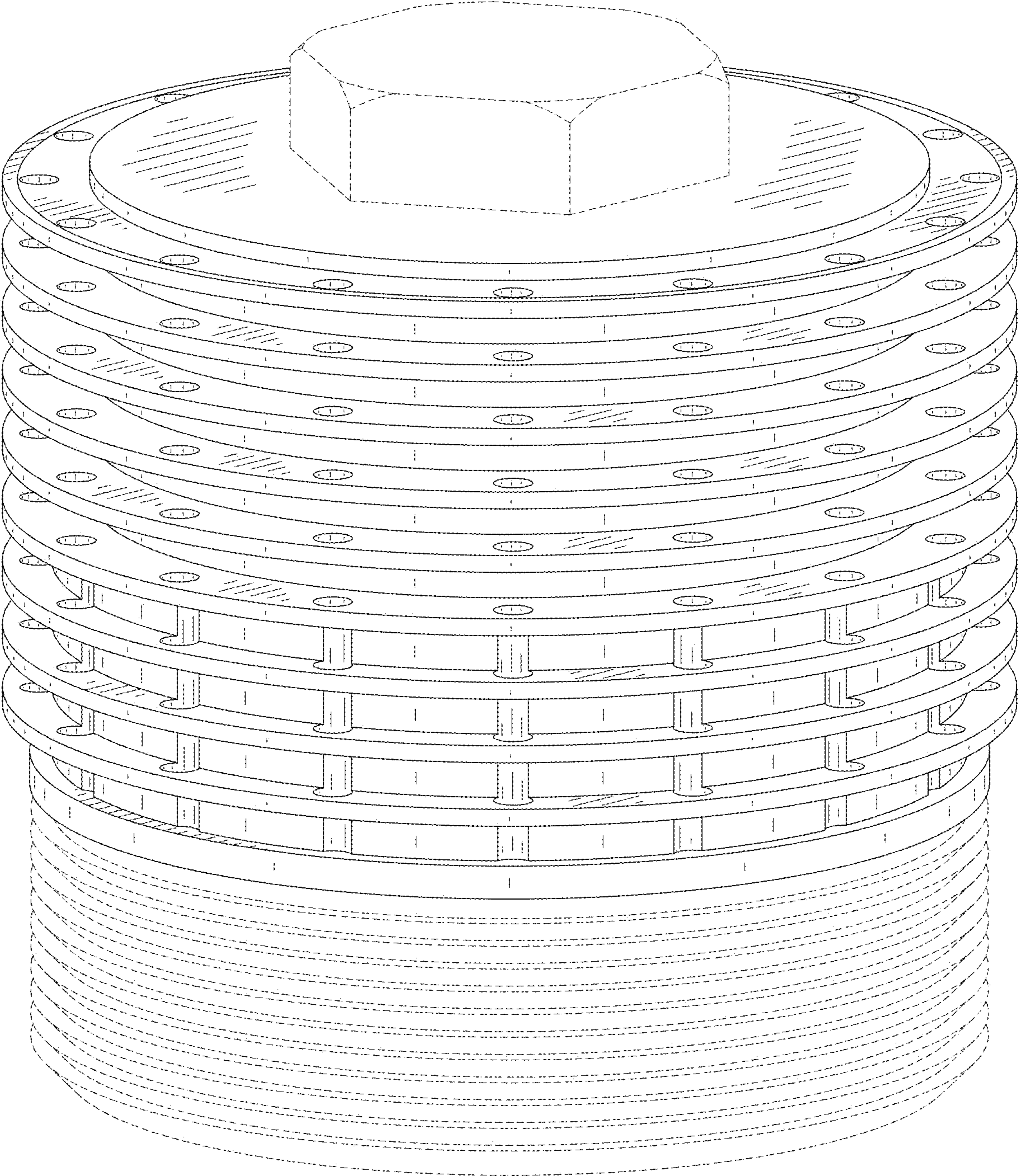

FIG. 1

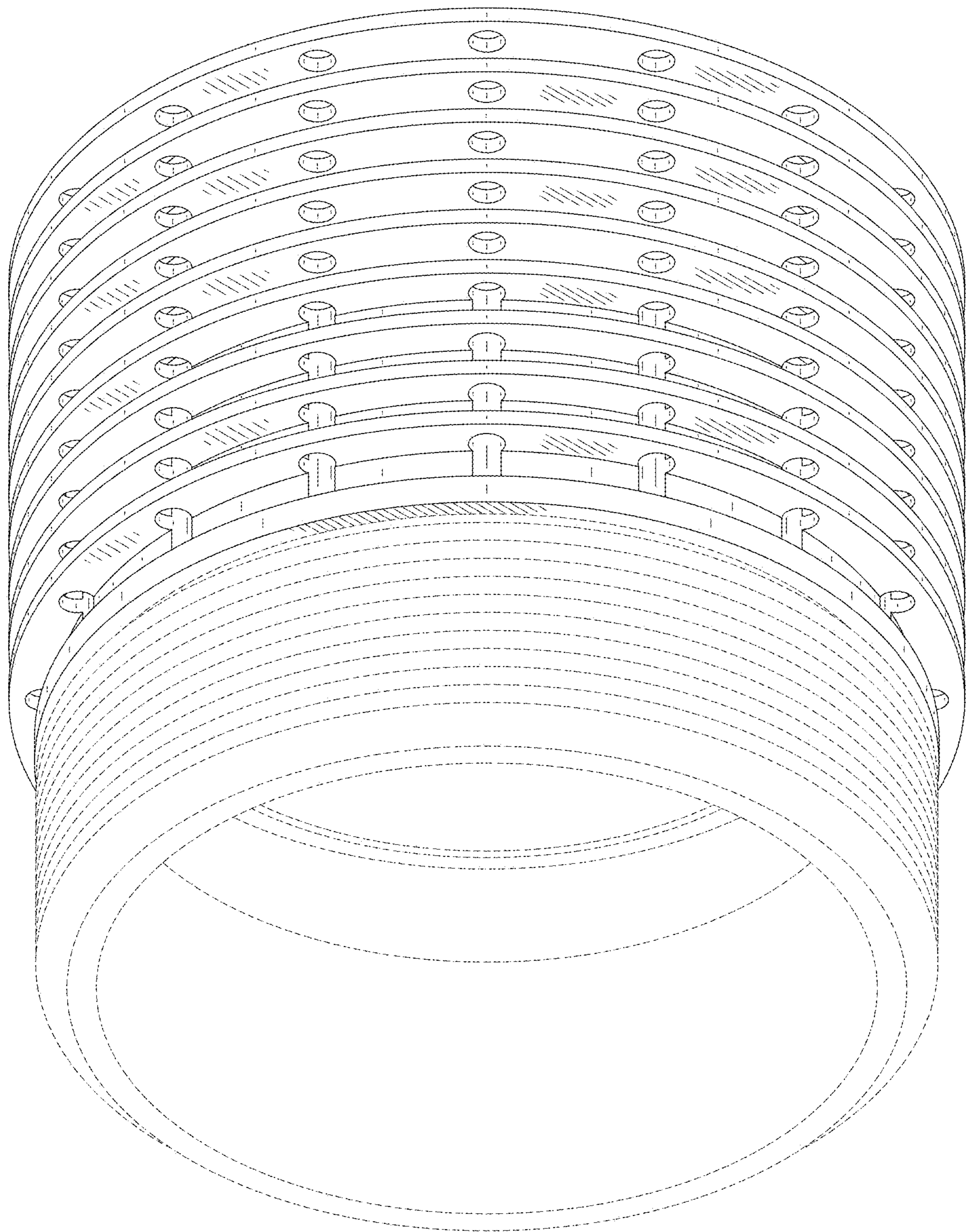

FIG. 2

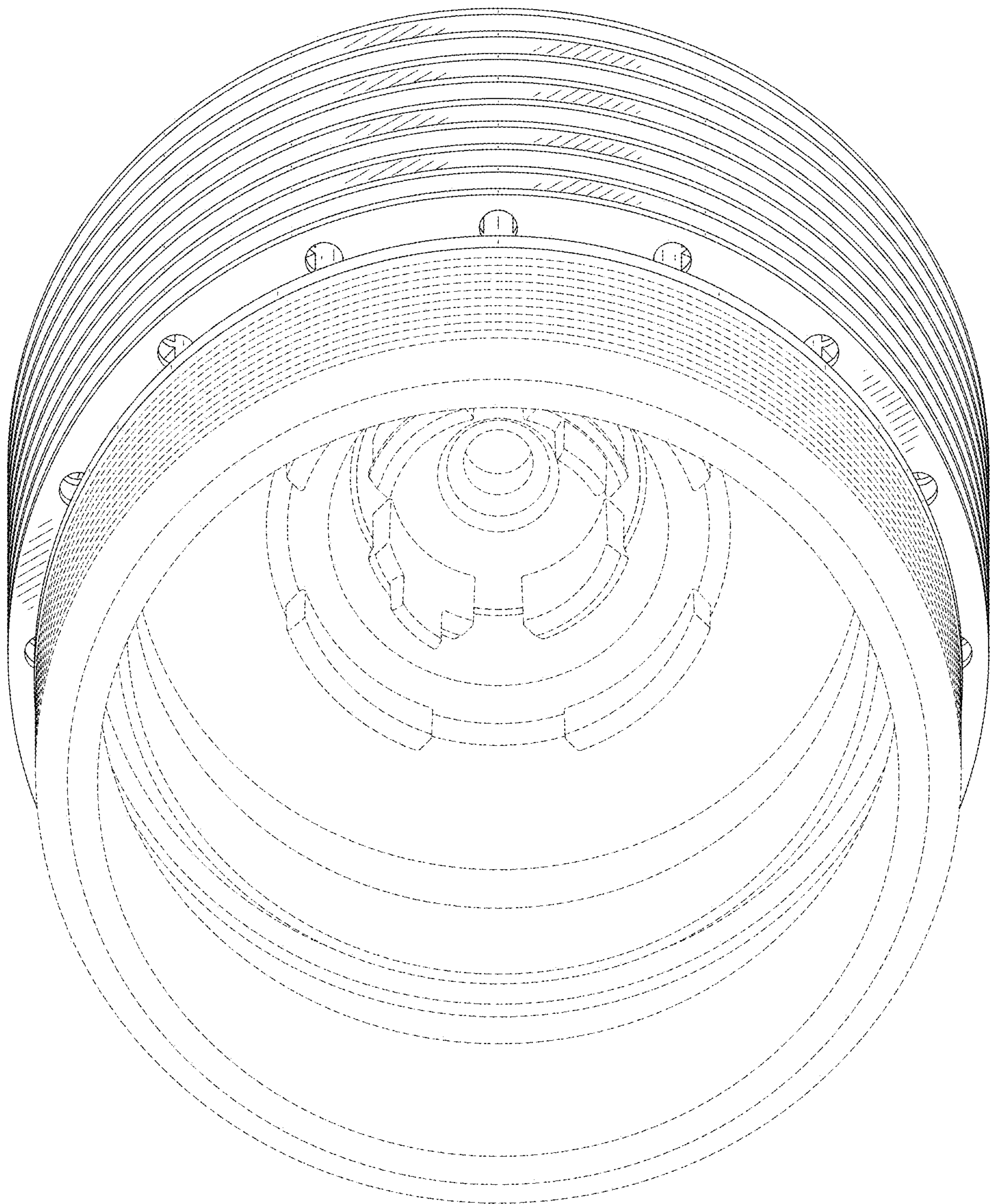

FIG. 3

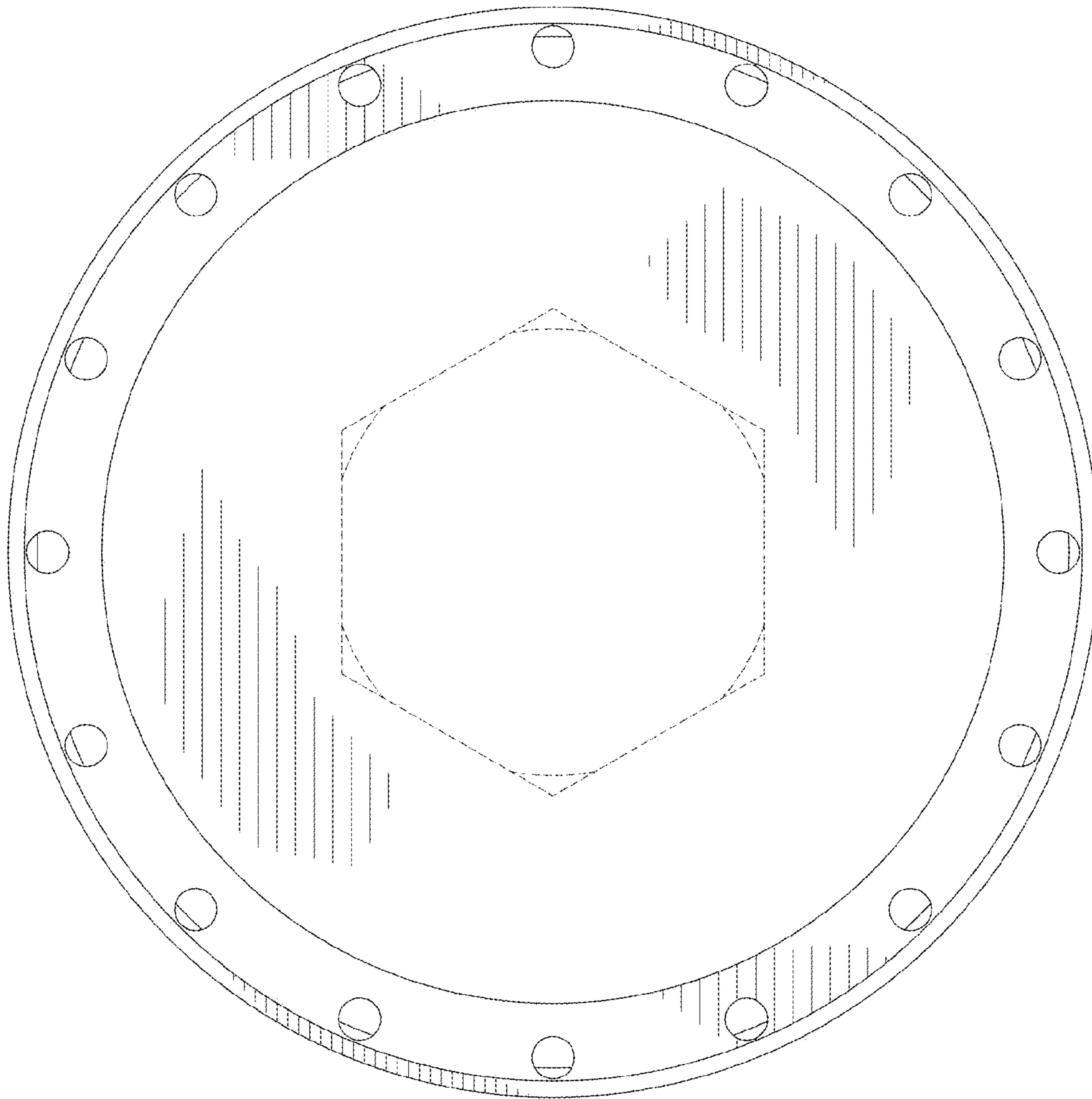

FIG. 4

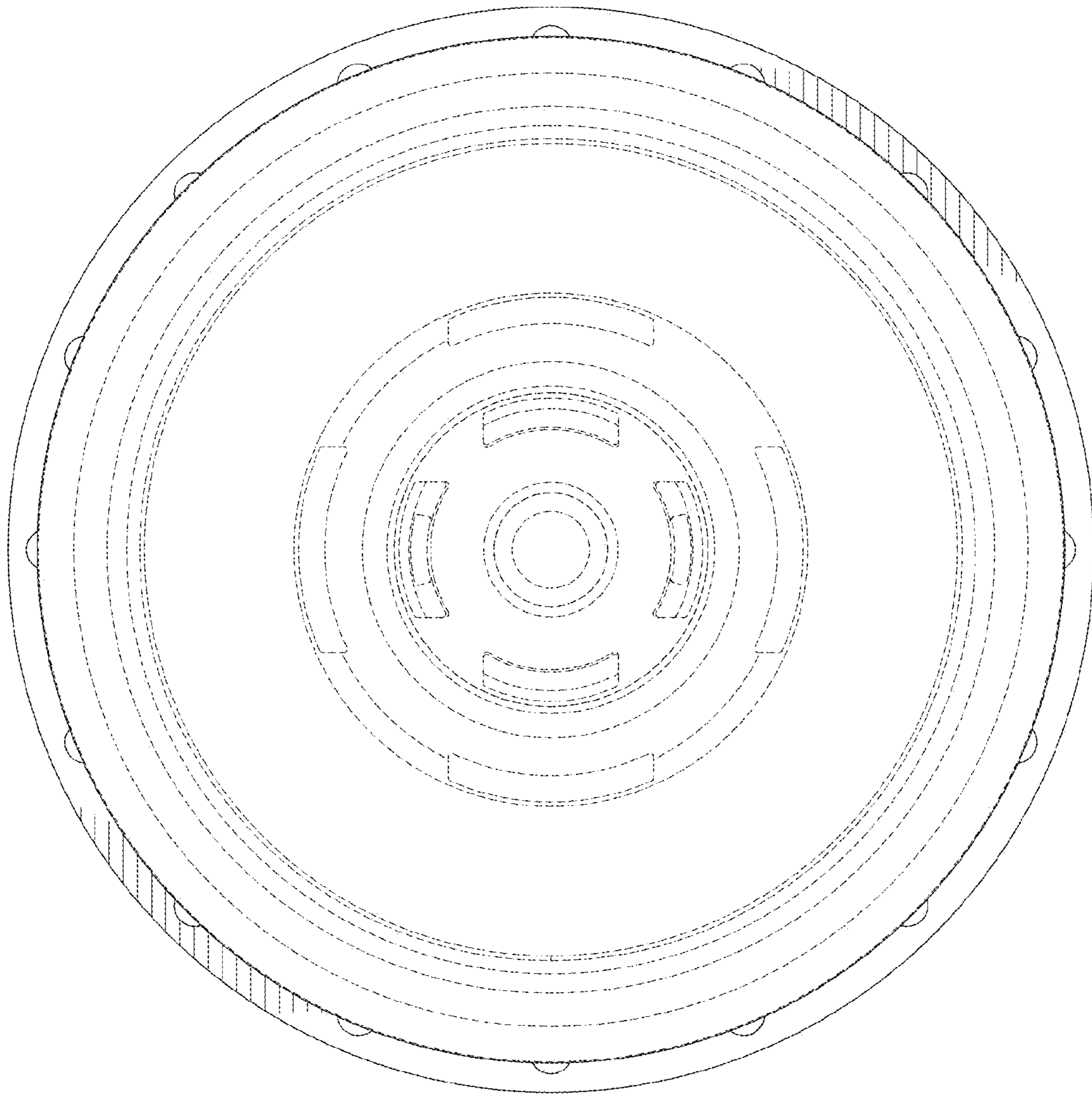

FIG. 5

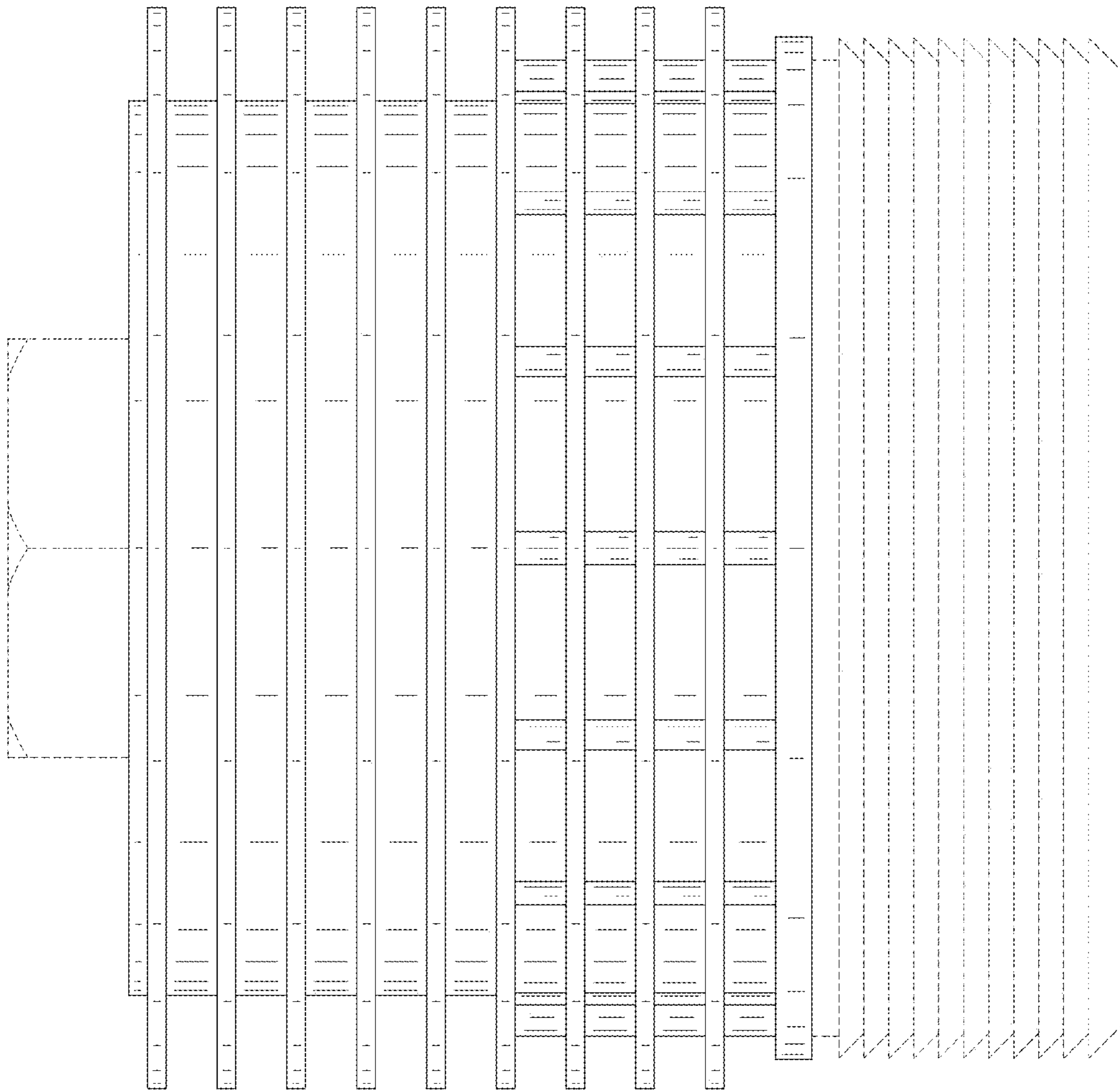

FIG. 6

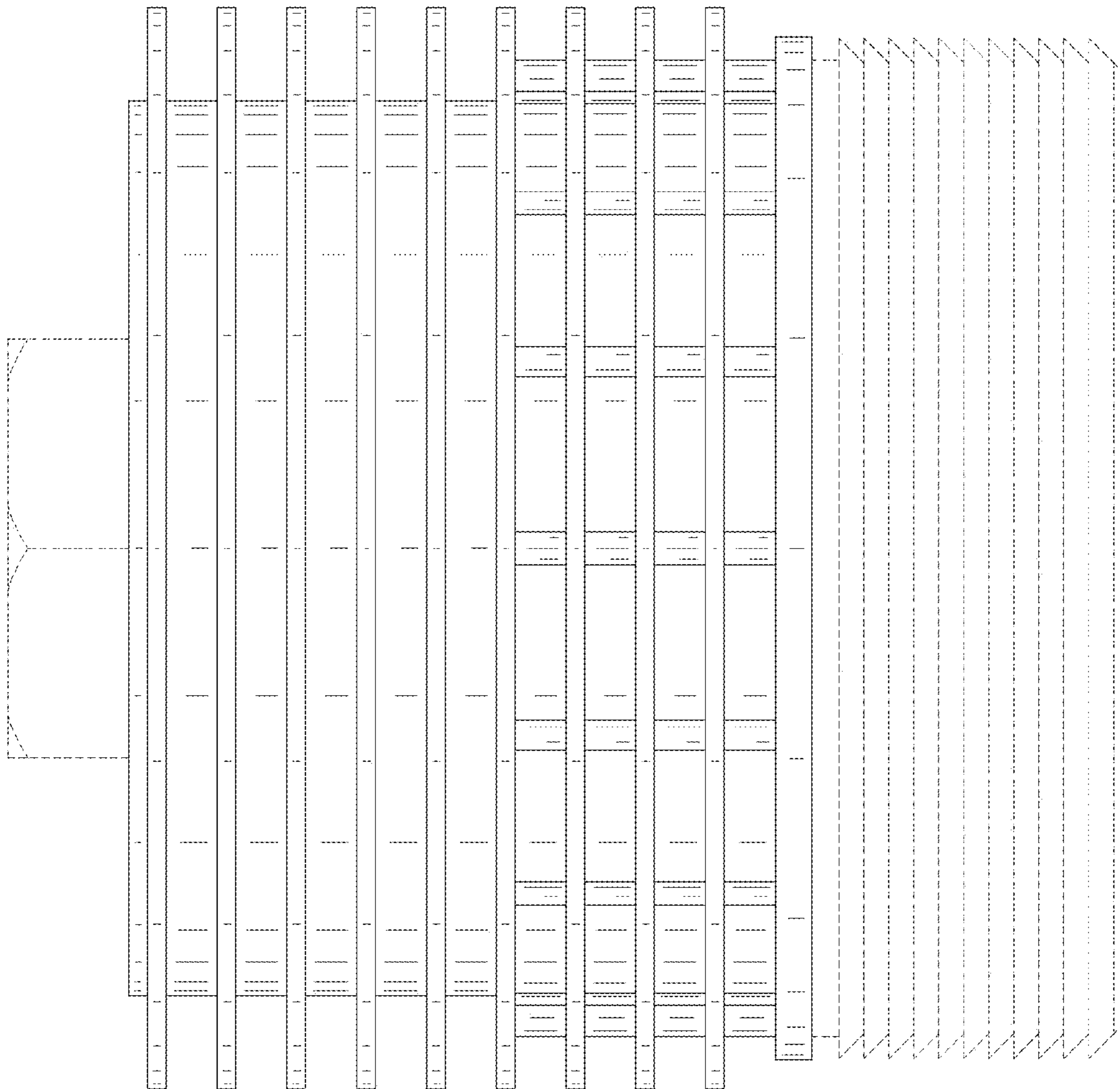

FIG. 7

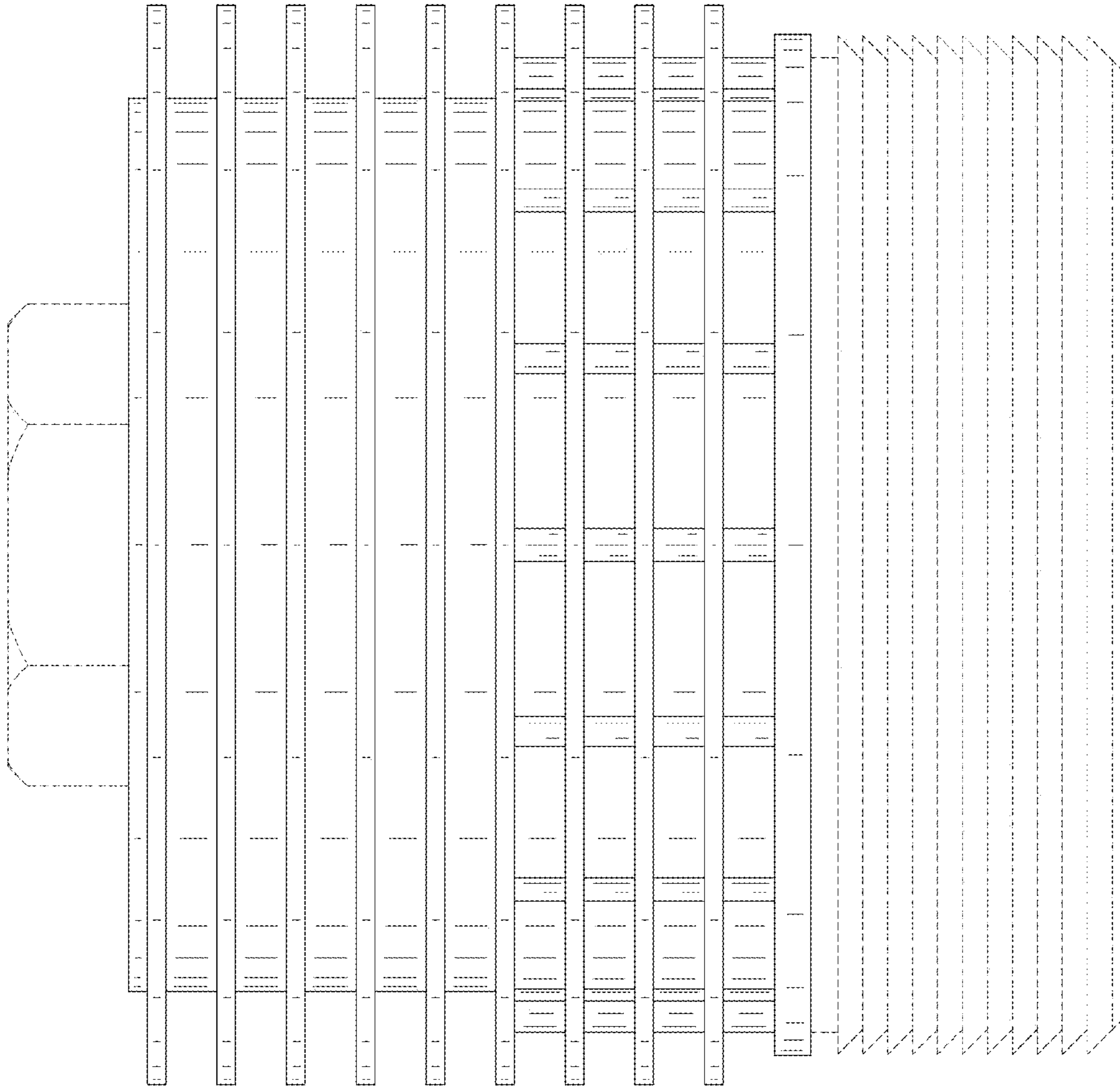

FIG. 8

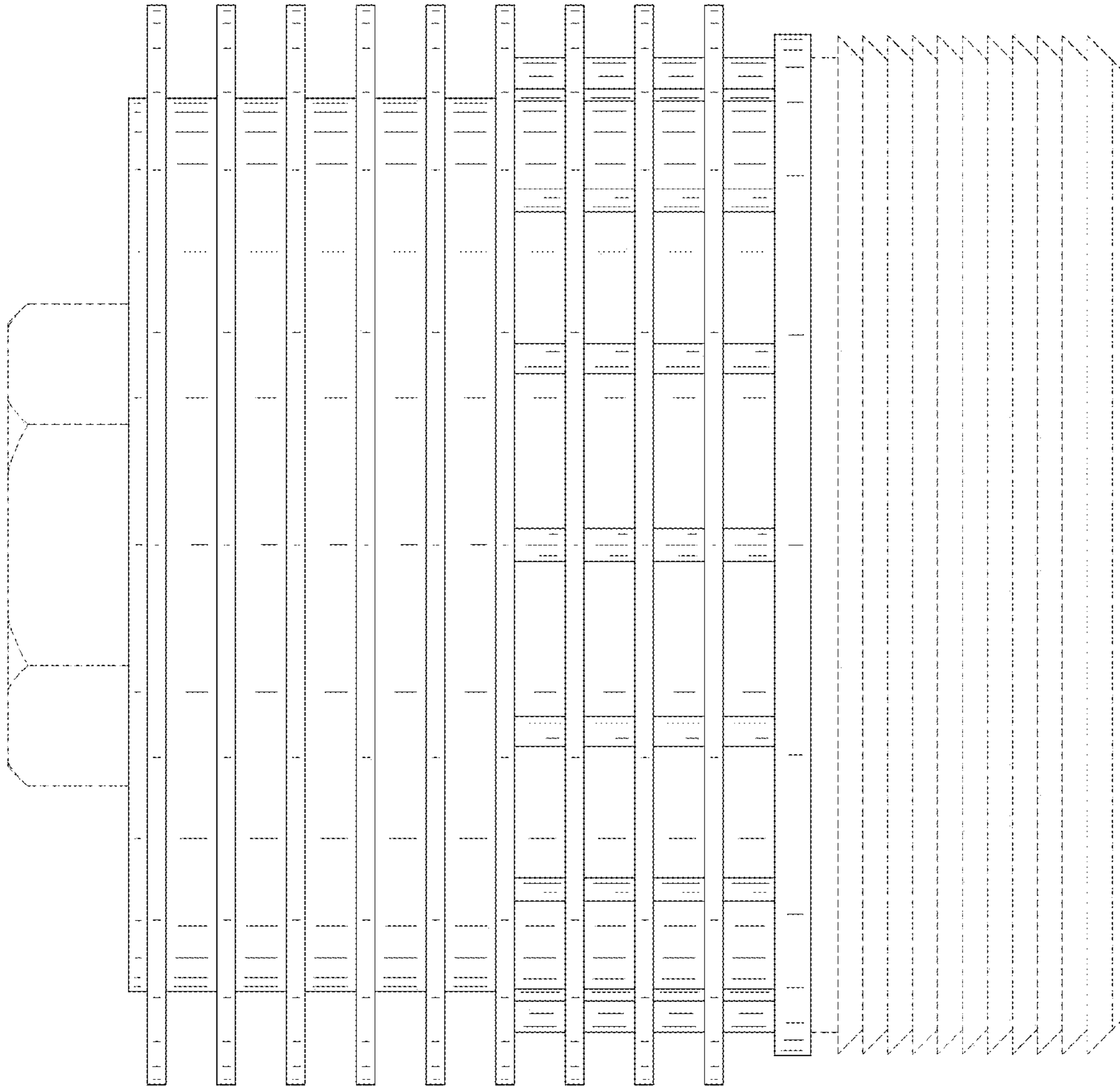

FIG. 9