



US00D963724S

(12) **United States Design Patent**
Gray

(10) **Patent No.:** **US D963,724 S**

(45) **Date of Patent:** **** Sep. 13, 2022**

(54) **SLIDE HOLDER**

(71) Applicant: **Mikrosan Technologies**, Carlsbad, CA
(US)

(72) Inventor: **Jeffrey Ross Gray**, San Diego, CA
(US)

(73) Assignee: **Mikrosan Technologies**, Carlsbad, CA
(US)

(**) Term: **15 Years**

(21) Appl. No.: **29/749,093**

(22) Filed: **Sep. 2, 2020**

(51) **LOC (13) Cl.** **16-06**

(52) **U.S. Cl.**
USPC **D16/136; D24/225**

(58) **Field of Classification Search**
USPC D8/354; D16/130, 131, 132, 133, 135,
D16/136, 200, 202, 203, 219, 230;
D24/216, 224, 225, 227
CPC B01L 9/52; B01L 9/523; B01L 9/527
See application file for complete search history.

(56) **References Cited**

U.S. PATENT DOCUMENTS

3,490,840	A *	1/1970	Eagle	G03B 23/08
					40/710
3,681,866	A *	8/1972	Loersch	G03B 21/64
					40/781
D244,508	S *	5/1977	Neece	D8/354
D258,388	S *	2/1981	Parker	D16/130
5,766,962	A *	6/1998	Childs	B01L 3/5023
					436/807
D468,022	S *	12/2002	Henderson	D24/216
D569,990	S *	5/2008	Fisch	D24/225
D632,403	S *	2/2011	Griffiths	D24/227
D709,620	S *	7/2014	Nielsen	D24/216
D723,081	S *	2/2015	May	D16/135

D866,642	S *	11/2019	Lo	D16/130
D884,045	S *	5/2020	Lin	D16/135
D897,555	S *	9/2020	Chou	D24/225
D902,432	S *	11/2020	Pankhania	D24/227
2003/0036086	A1 *	2/2003	Leonard	B01L 9/523
					435/6.12
2012/0258445	A1 *	10/2012	Kim	B01L 3/502761
					435/7.1
2016/0147056	A1 *	5/2016	Corwin	G02B 27/32
					359/391
2016/0279640	A1 *	9/2016	Iqbal	B01L 9/527
2020/0254454	A1 *	8/2020	Spero	B01L 3/502753

* cited by examiner

Primary Examiner — Richard Kearney
Assistant Examiner — Benjamin M Weeks

(57) **CLAIM**

The ornamental design for a slide holder, as shown and described.

DESCRIPTION

FIG. 1 is a perspective view of the design of the present disclosure;

FIG. 2 is a top view thereof;

FIG. 3 is a front view thereof;

FIG. 4 is a rear view thereof;

FIG. 5 is a bottom view thereof;

FIG. 6 is a first side view thereof; and,

FIG. 7 is a second side view thereof.

Those portions of the present invention which are presented in phantom illustrate the environment of the design only and form no part of the claimed design. The dot-dash broken lines depict the bounds of the claim and form no part of the claimed design. Moreover, the shading presented in the accompanying drawings is provided merely to highlight the contour of the invention and is not intended to be illustrative of texture or gloss.

1 Claim, 3 Drawing Sheets

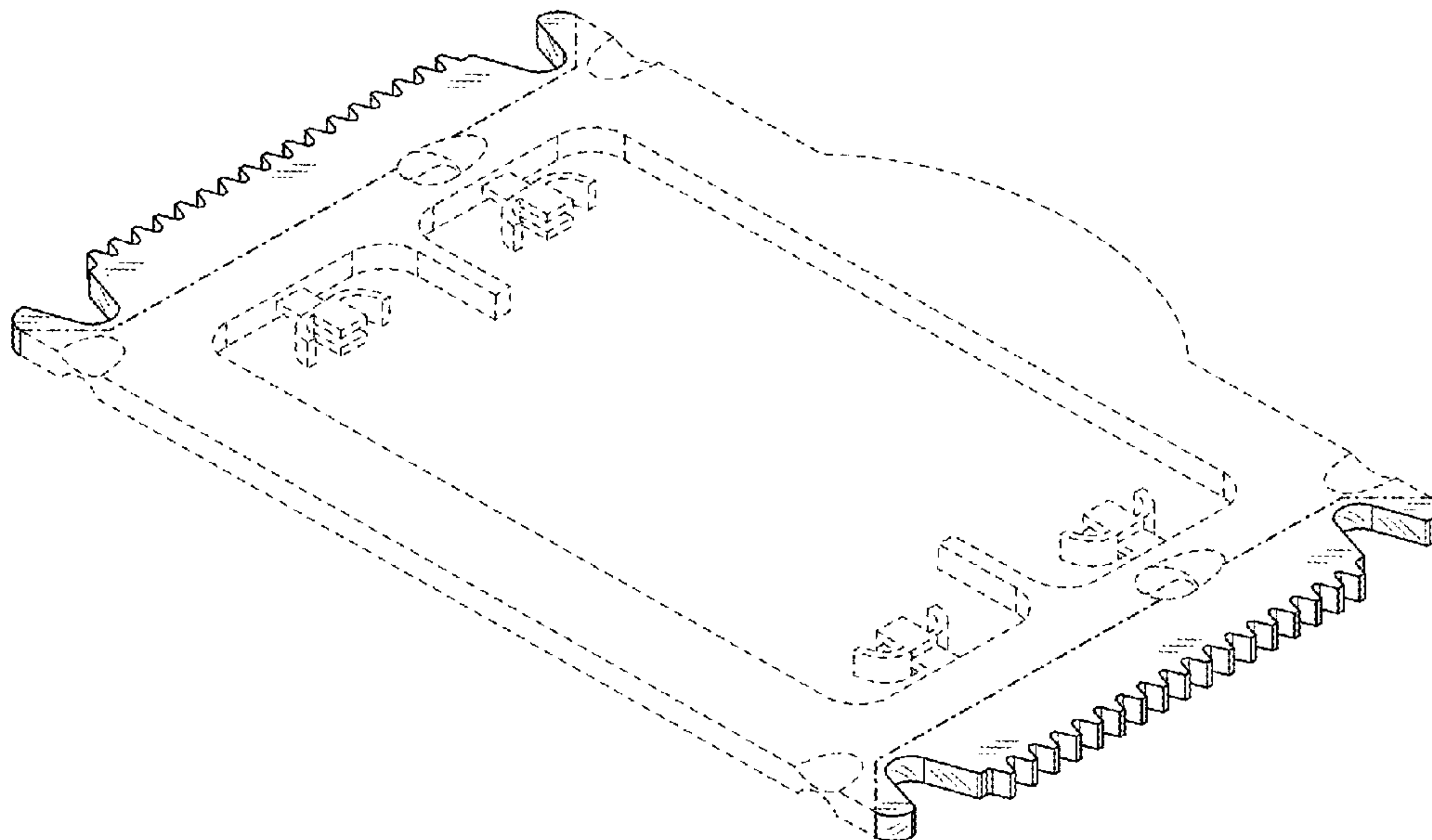

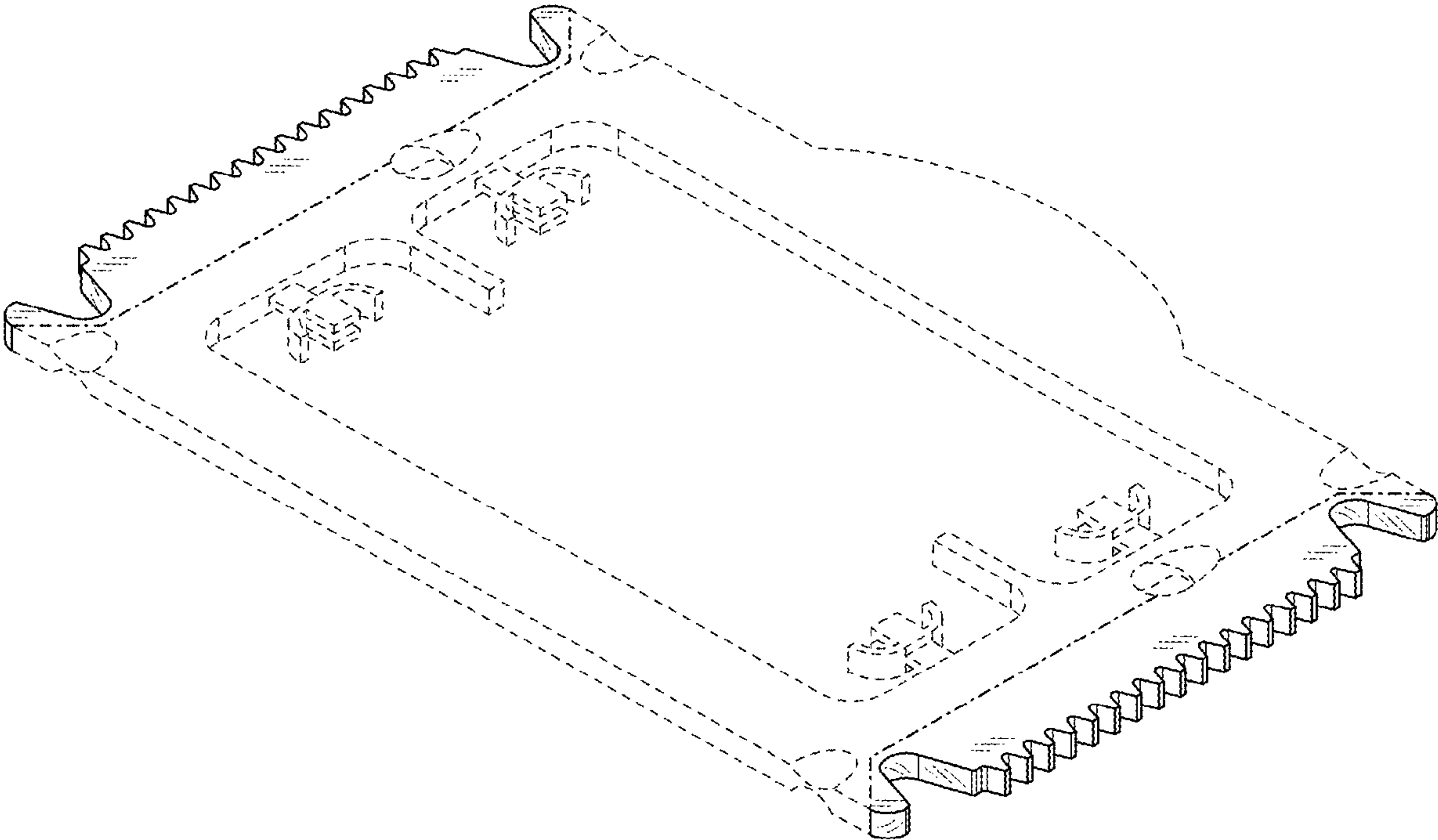

FIG. 1

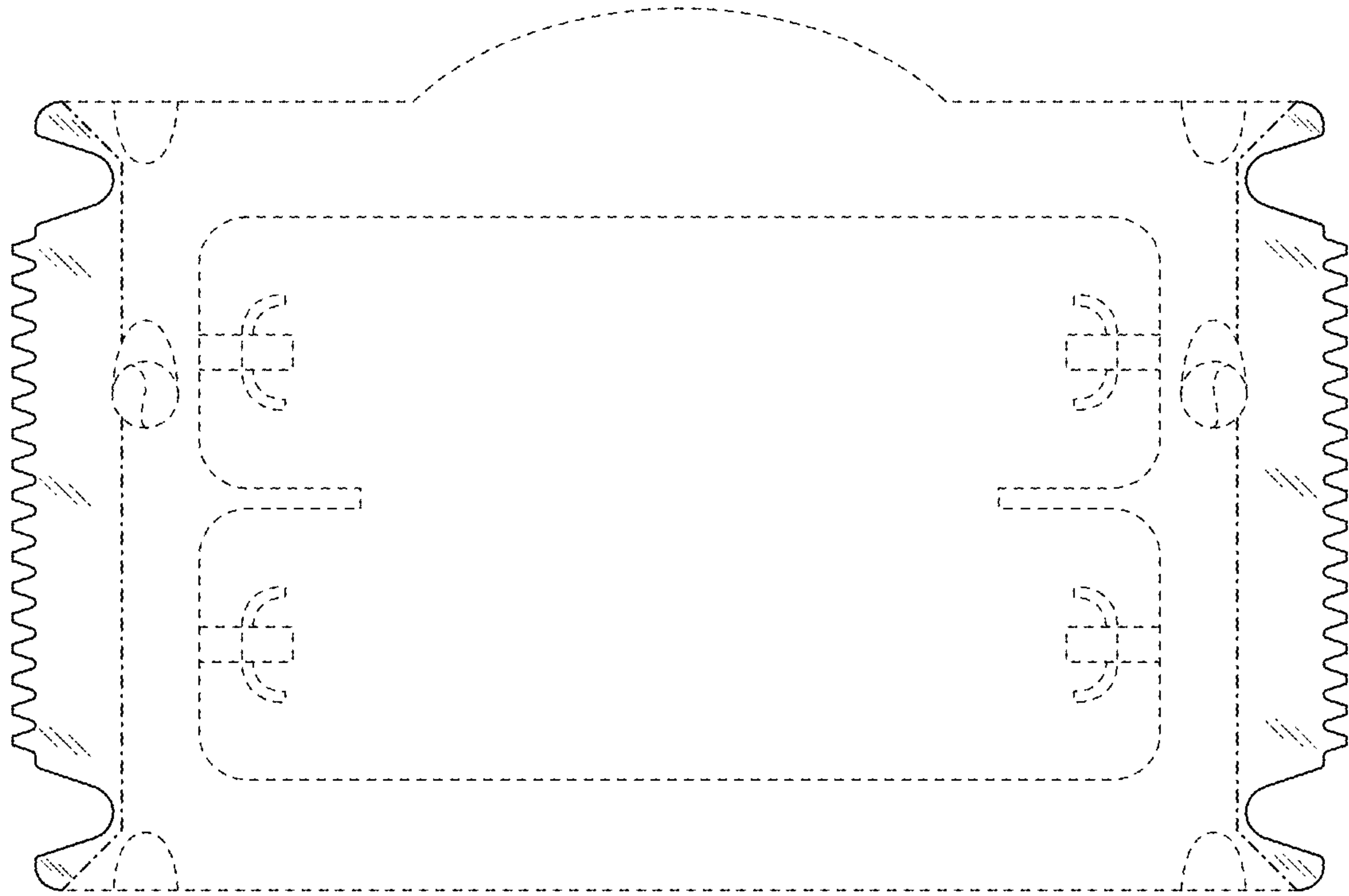

FIG. 2

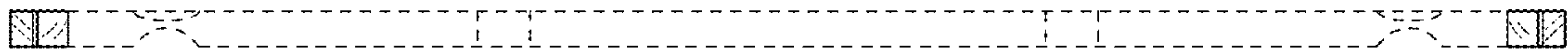

FIG. 3

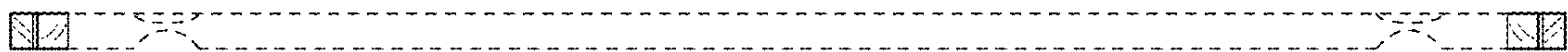

FIG. 4

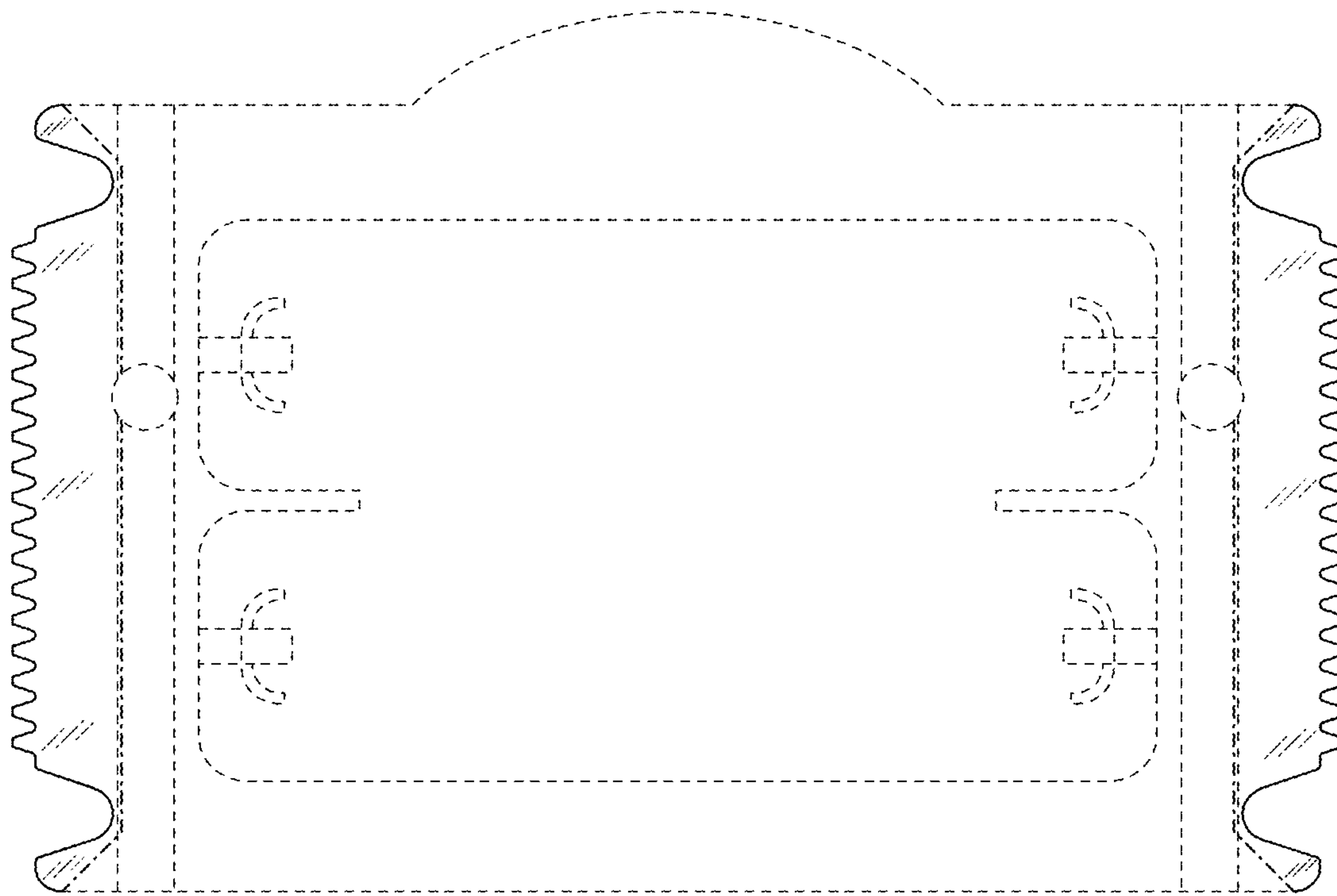

FIG. 5



FIG. 6

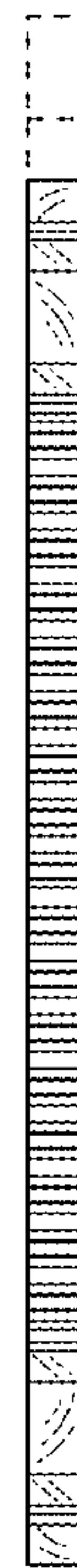

FIG. 7