



US00D963586S

(12) **United States Design Patent** (10) **Patent No.:** **US D963,586 S**
Kobayashi et al. (45) **Date of Patent:** **** Sep. 13, 2022**

(54) **INDUSTRIAL AUTOMATION GATEWAY**

(56) **References Cited**

(71) Applicant: **OMRON Corporation**, Kyoto (JP)

U.S. PATENT DOCUMENTS

(72) Inventors: **Ryosuke Kobayashi**, Kusatsu (JP);
Heita Nada, Ritto (JP); **Naoki Shimada**, Kusatsu (JP)

D425,483	S	*	5/2000	Bechtold	D13/147
D443,248	S	*	6/2001	Sakasegawa	D13/123
6,527,599	B2	*	3/2003	Bechtold	H01R 27/02
						439/736

(73) Assignee: **OMRON Corporation**, Kyoto (JP)

D729,171	S	*	5/2015	Dietel	D13/147
D736,713	S	*	8/2015	Sekine	D13/147
D825,472	S	*	8/2018	Yamanaka	D13/155
D837,152	S	*	1/2019	Wegerer	D13/110
2018/0054901	A1	*	2/2018	Van Roon	H05K 5/006

(**) Term: **15 Years**

* cited by examiner

(21) Appl. No.: **29/727,099**

Primary Examiner — Derrick E Holland

(22) Filed: **Mar. 9, 2020**

(74) *Attorney, Agent, or Firm* — Capitol City TechLaw

(30) **Foreign Application Priority Data**

(57) **CLAIM**

Oct. 4, 2019 (JP) 2019-022350

The ornamental design for an industrial automation gateway, as shown and described.

(51) **LOC (13) Cl.** **13-03**

DESCRIPTION

(52) **U.S. Cl.**

USPC **D13/147**

(58) **Field of Classification Search**

USPC D13/101, 110, 118, 119, 120, 123, 133,
D13/137.1, 138.1, 138.2, 146, 147, 151,
D13/162.1, 184, 199; D14/356, 357, 358,
D14/432, 433, 434

CPC H01R 13/52; H01R 13/56; H01R 13/405;
H01R 13/5202; H01R 13/5227; H01R
13/6272; H02J 7/00; H02J 7/0045; H02J
7/0052; Y02T 90/14; Y02T 10/7072;
B60L 11/182; B60L 11/1818; G02B 6/38;
G02B 6/4416

FIG. 1 is a front, bottom, and left side perspective view of an industrial automation gateway showing our new design; FIG. 2 is a front view thereof; FIG. 3 is a rear view thereof; FIG. 4 is a left side view thereof; FIG. 5 is a right side view thereof; FIG. 6 is a top view thereof; and, FIG. 7 is a bottom view thereof.

The dashed broken lines in FIG. 3 show portions of the industrial automation gateway that form no part of the claimed design.

See application file for complete search history.

1 Claim, 5 Drawing Sheets

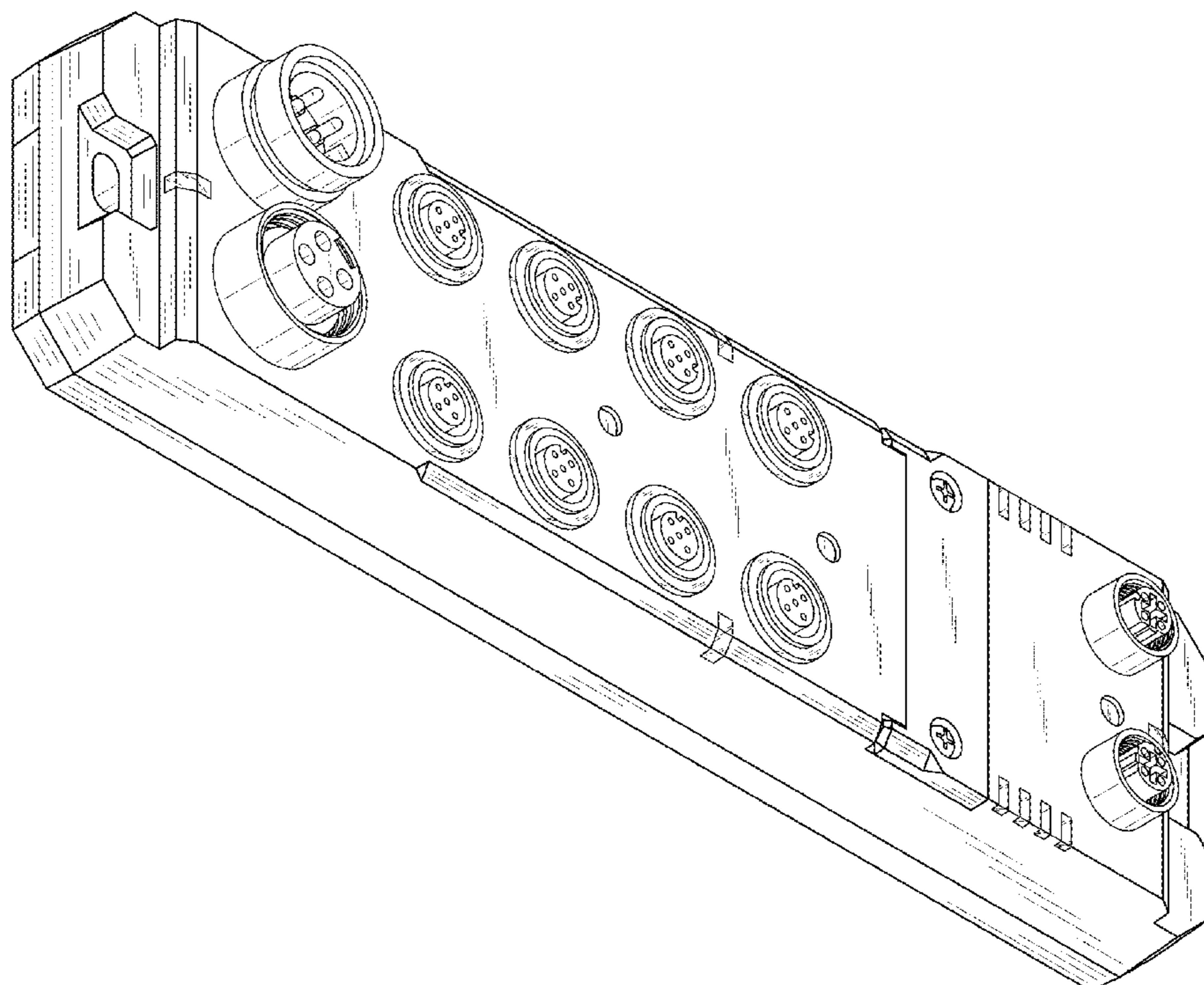

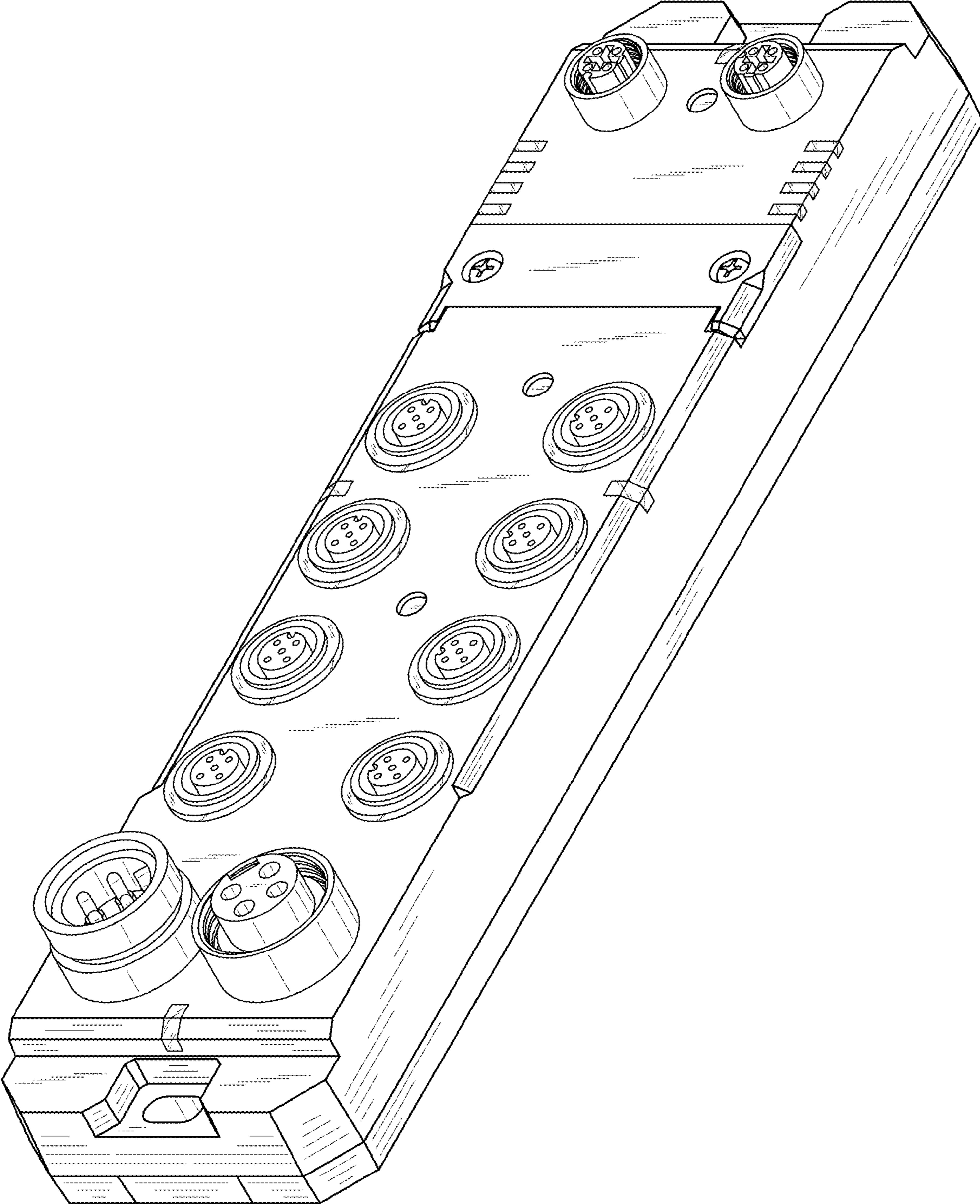

Fig. 1

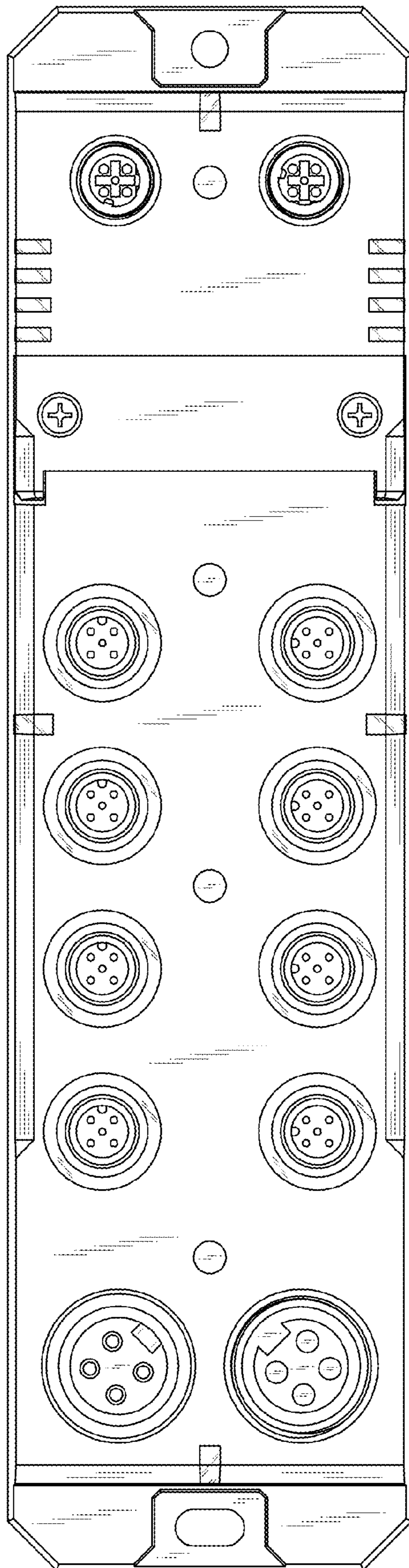

Fig. 2

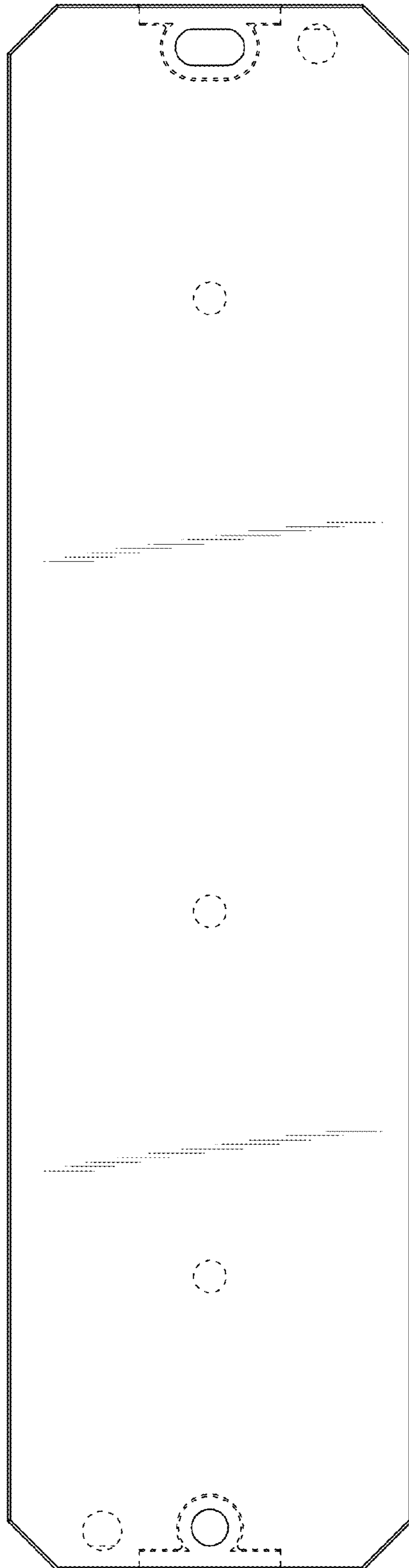

Fig. 3

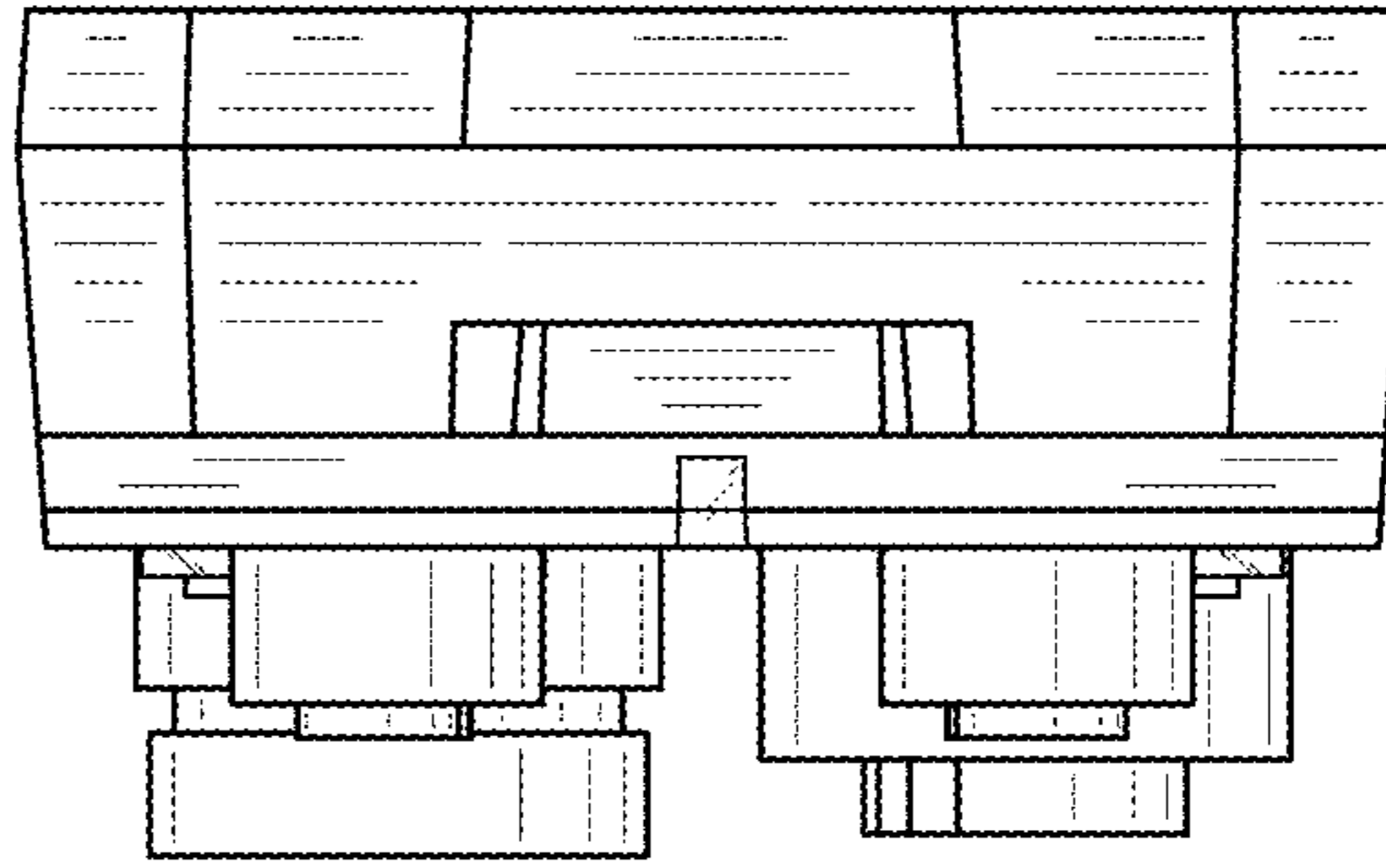

Fig. 5

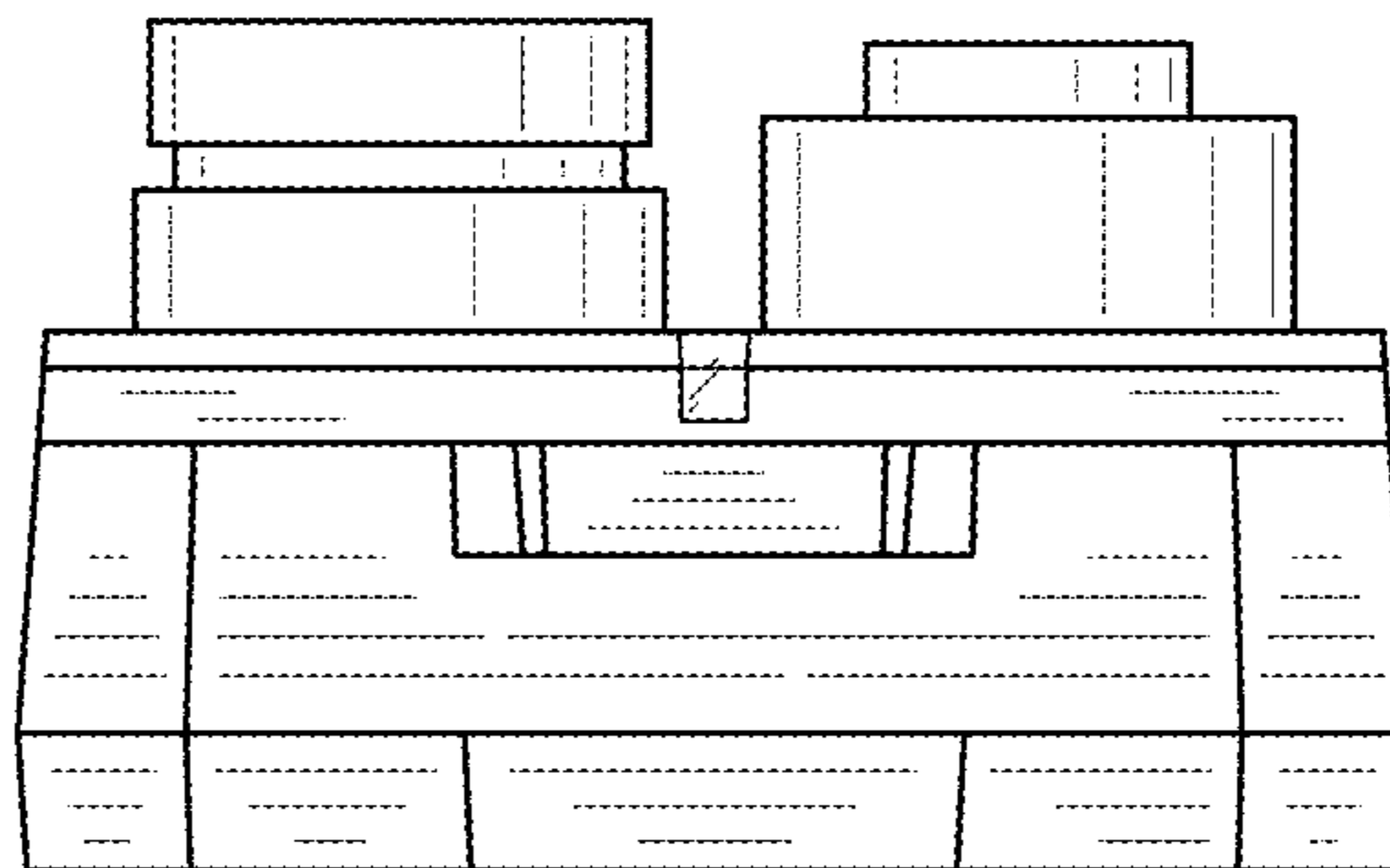

Fig. 4

Fig. 6

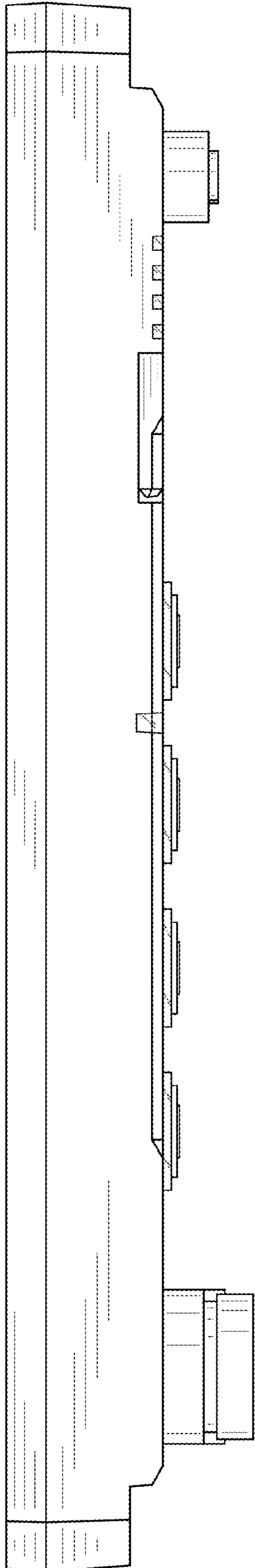

Fig. 7

