



US00D963558S

(12) **United States Design Patent** (10) **Patent No.:** **US D963,558 S**
Folkert Aelberts et al. (45) **Date of Patent:** **** Sep. 13, 2022**

(54) **TIRE TREAD**
 (71) Applicant: **Apollo Tyres Global R&D B.V.**,
 Enschede (NL)
 (72) Inventors: **Antonius Theodore Folkert Aelberts**,
 Heerenberg (NL); **Alessandro Ercoli**,
 Enschede (NL)
 (73) Assignee: **Apollo Tyres Global R&D B.V.**,
 Enschede (NL)
 (**) Term: **15 Years**

| | | | | |
|--------------|---------|-----------|-------|---------|
| D596,114 S * | 7/2009 | Kawakami | | D12/601 |
| D612,801 S * | 3/2010 | Scheifele | | D12/588 |
| D646,627 S * | 10/2011 | Takemoto | | D12/588 |
| D711,309 S * | 8/2014 | Kawakita | | D12/567 |
| D734,246 S * | 7/2015 | Parr | | D12/601 |
| D764,389 S * | 8/2016 | Thieman | | D12/601 |
| D766,173 S * | 9/2016 | Takahashi | | D12/601 |
| D766,817 S * | 9/2016 | Gallego | | D12/601 |
| D777,654 S * | 1/2017 | Lundgren | | D12/604 |
| D819,556 S * | 6/2018 | Umstot | | D12/601 |
| D830,288 S * | 10/2018 | Uchida | | D12/567 |
| D851,024 S * | 6/2019 | Jacobs | | D12/601 |
| D853,949 S * | 7/2019 | Zimmerman | | D12/601 |
| D867,978 S * | 11/2019 | Davenport | | D12/588 |

(Continued)

(21) Appl. No.: **29/738,229**
 (22) Filed: **Jun. 16, 2020**
 (30) **Foreign Application Priority Data**
 May 20, 2020 (EM) 007959333
 (51) **LOC (13) Cl.** **12-15**
 (52) **U.S. Cl.**
 USPC **D12/604**
 (58) **Field of Classification Search**
 USPC D12/600-604, 550, 553, 564, 565, 567,
 D12/574, 580, 584, 586, 588, 590, 594,
 D12/595
 CPC . B60C 11/0302; B60C 11/0306; B60C 11/03;
 B60C 11/04; B60C 11/11; B60C 2200/14;
 B60C 1/0016
 See application file for complete search history.

Primary Examiner — Michelle E. Wilson
Assistant Examiner — Clese Moore, Jr.
 (74) *Attorney, Agent, or Firm* — Renner, Otto, Boisselle
 & Sklar, LLP

(57) **CLAIM**

The ornamental design for a tire tread, as shown and described.

DESCRIPTION

FIG. 1 is a front elevation view of a tire tread showing our new design;
 FIG. 2 is a right side elevation view thereof;
 FIG. 3 is a left side elevation view thereof;
 FIG. 4 is a front, right perspective view thereof; and,
 FIG. 5 is an enlarged partial front elevation view thereof.
 The square boundary shown with the dot-dash broken line in FIGS. 1 and 5 is for the purpose of illustrating demarcation of the enlarged view of the tire tread and forms no part of the claimed design.
 The other broken line showing is for the purpose of illustrating unclaimed portions of the tire tread and forms no part of the claimed design.
 The tread pattern repeats uniformly throughout the circumference of the tire.

1 Claim, 5 Drawing Sheets

(56) **References Cited**
 U.S. PATENT DOCUMENTS
 D396,674 S * 8/1998 Lassan D12/550
 D405,736 S * 2/1999 Brightwell D12/602
 D421,584 S * 3/2000 Lovell D12/600
 D493,767 S * 8/2004 Himuro D12/603
 D524,240 S * 7/2006 Ochi D12/550
 D596,113 S * 7/2009 Kawakami D12/601

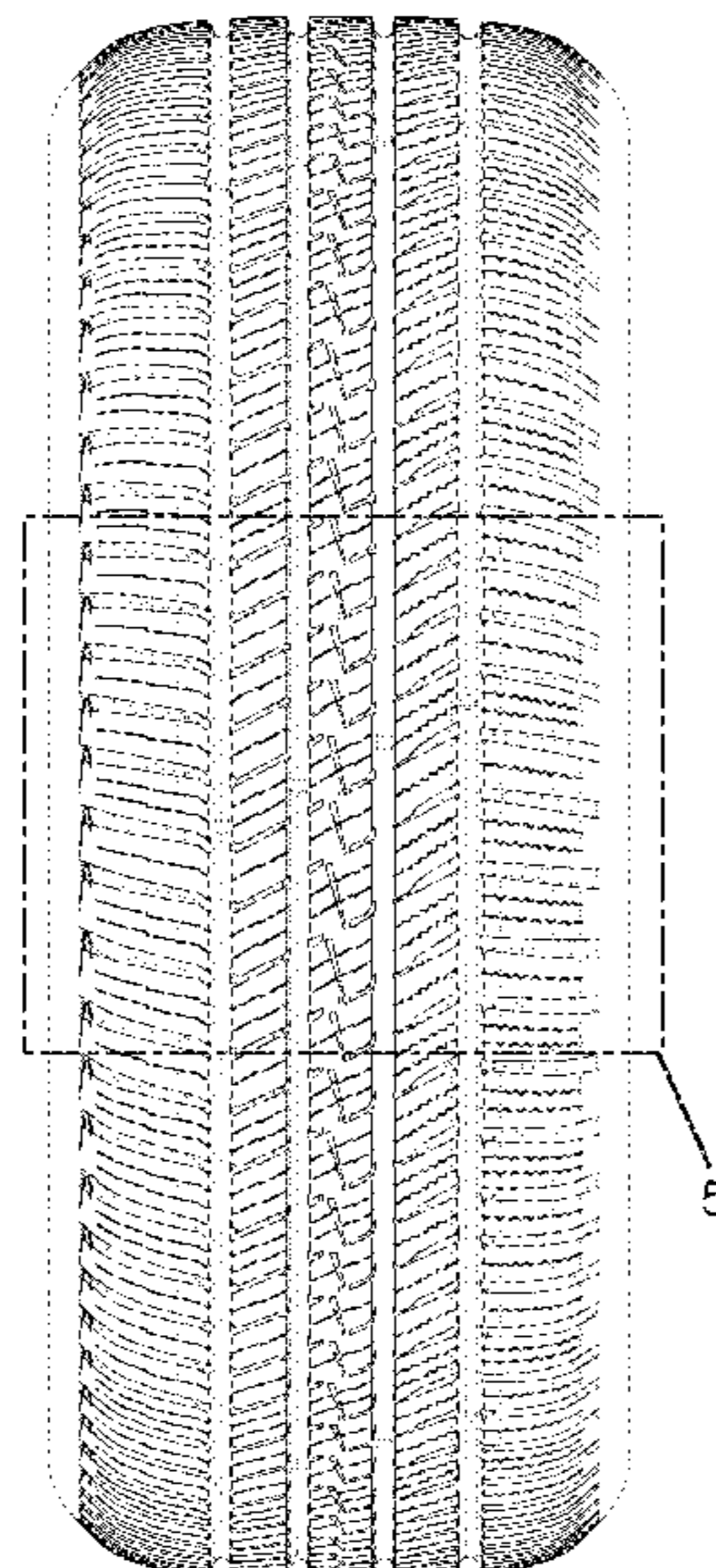

(56)

References Cited

U.S. PATENT DOCUMENTS

| | | | | | | |
|----------|---|---|---------|-----------|-------|---------|
| D867,979 | S | * | 11/2019 | Jacobs | | D12/601 |
| D876,330 | S | * | 2/2020 | Poling | | D12/601 |
| D882,505 | S | * | 4/2020 | Maggelet | | D12/601 |
| D882,506 | S | * | 4/2020 | Maggelet | | D12/601 |
| D882,508 | S | * | 4/2020 | Herbeval | | D12/584 |
| D934,787 | S | * | 11/2021 | Burnworth | | D12/588 |

* cited by examiner

FIG. 1

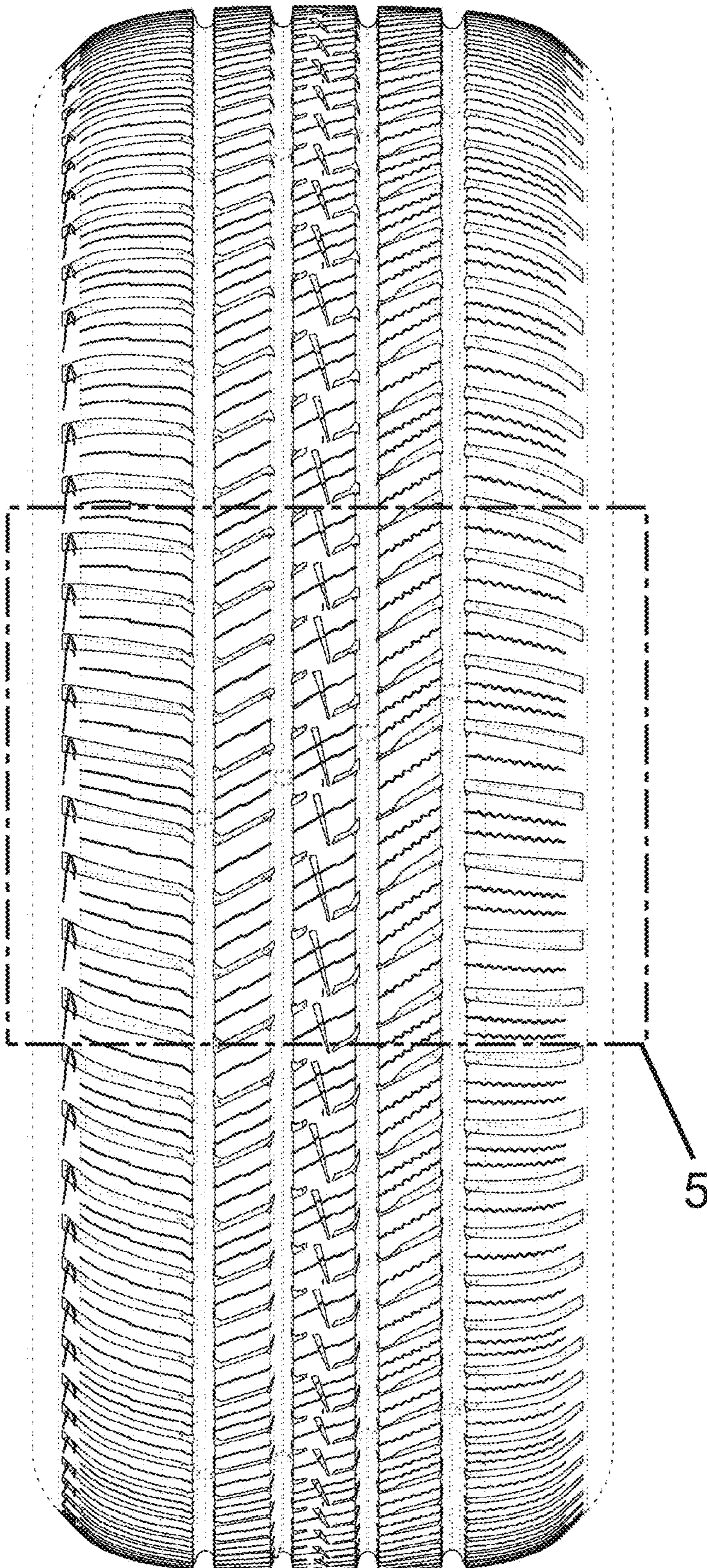

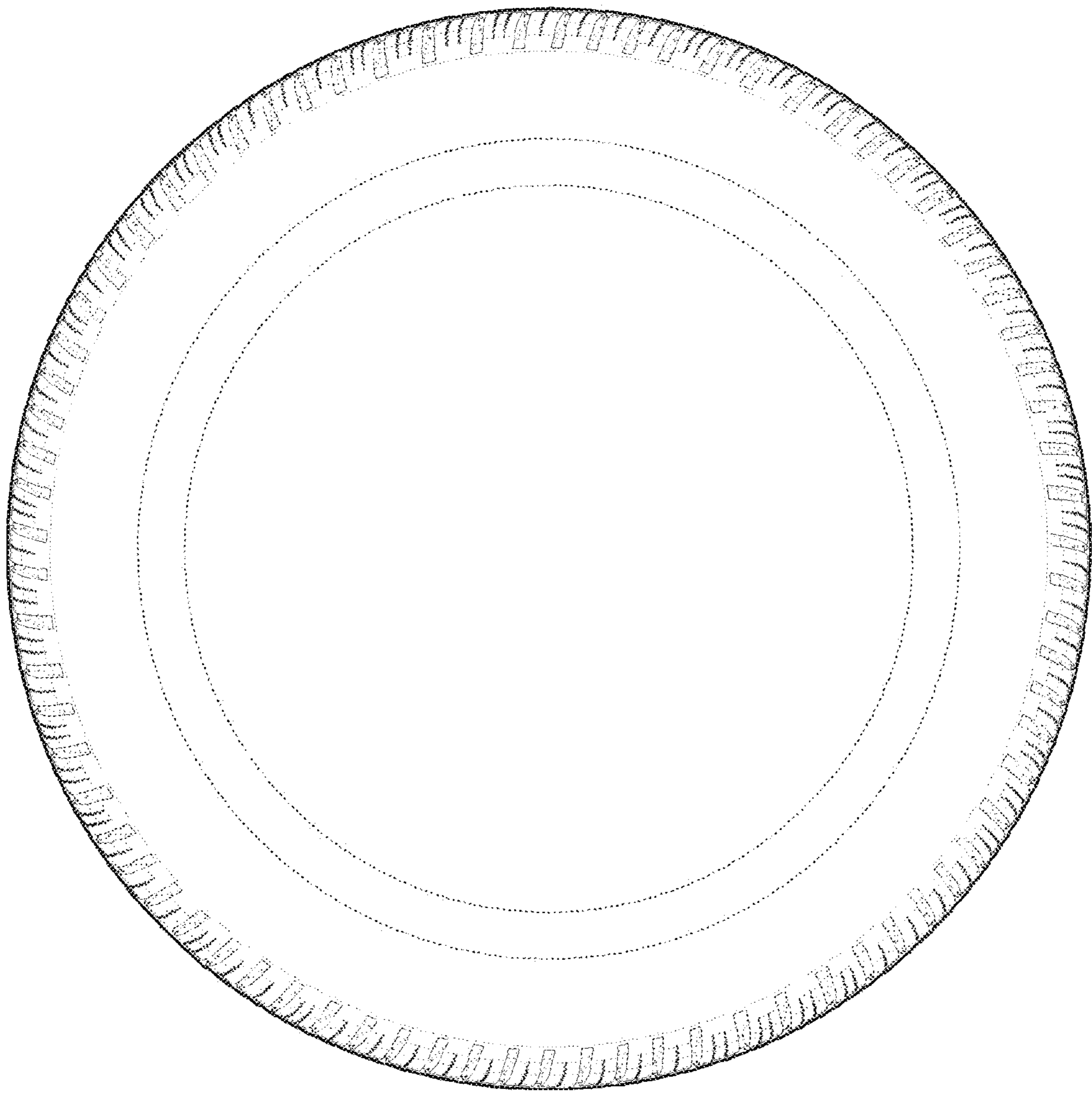

FIG. 2

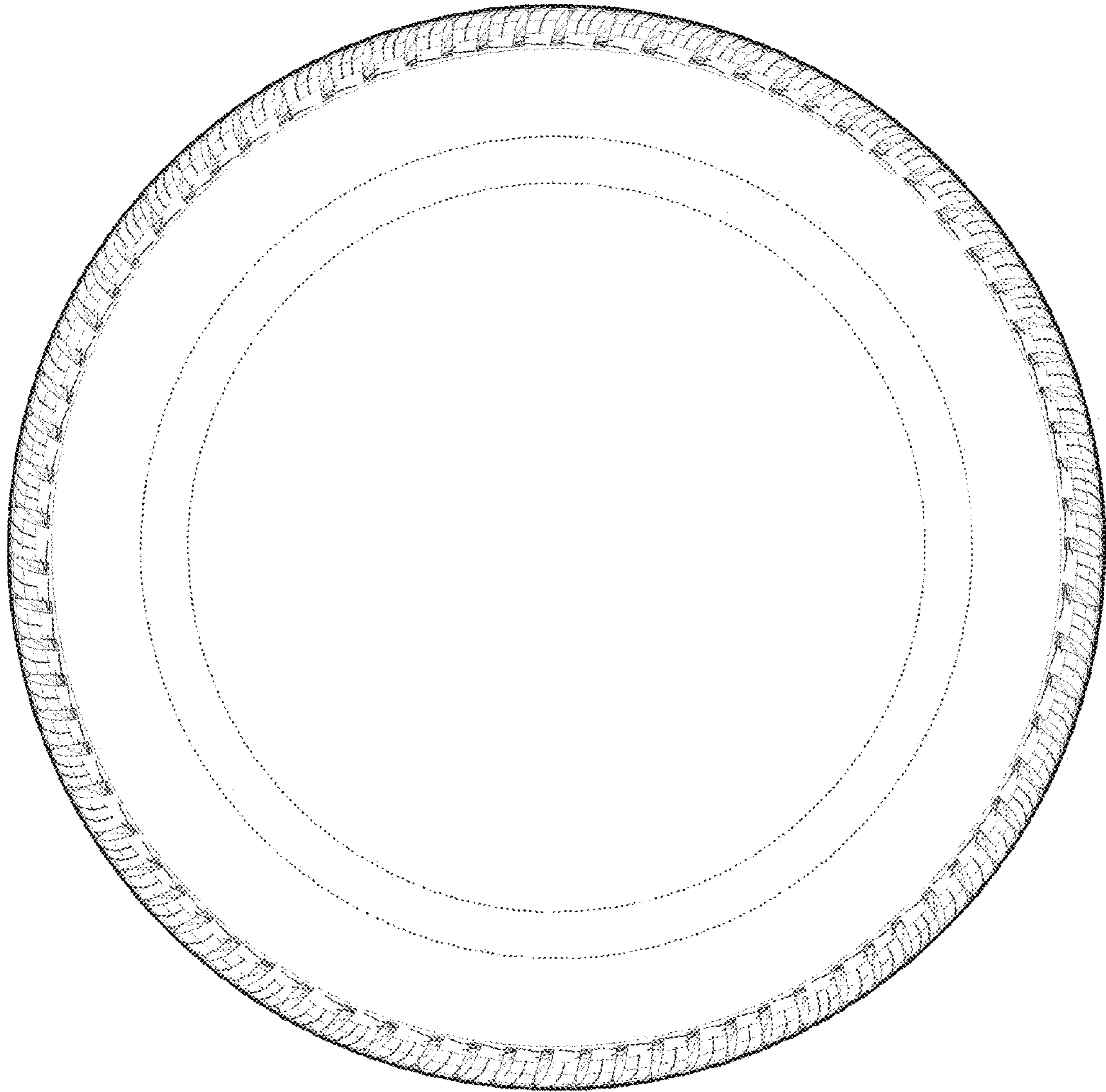
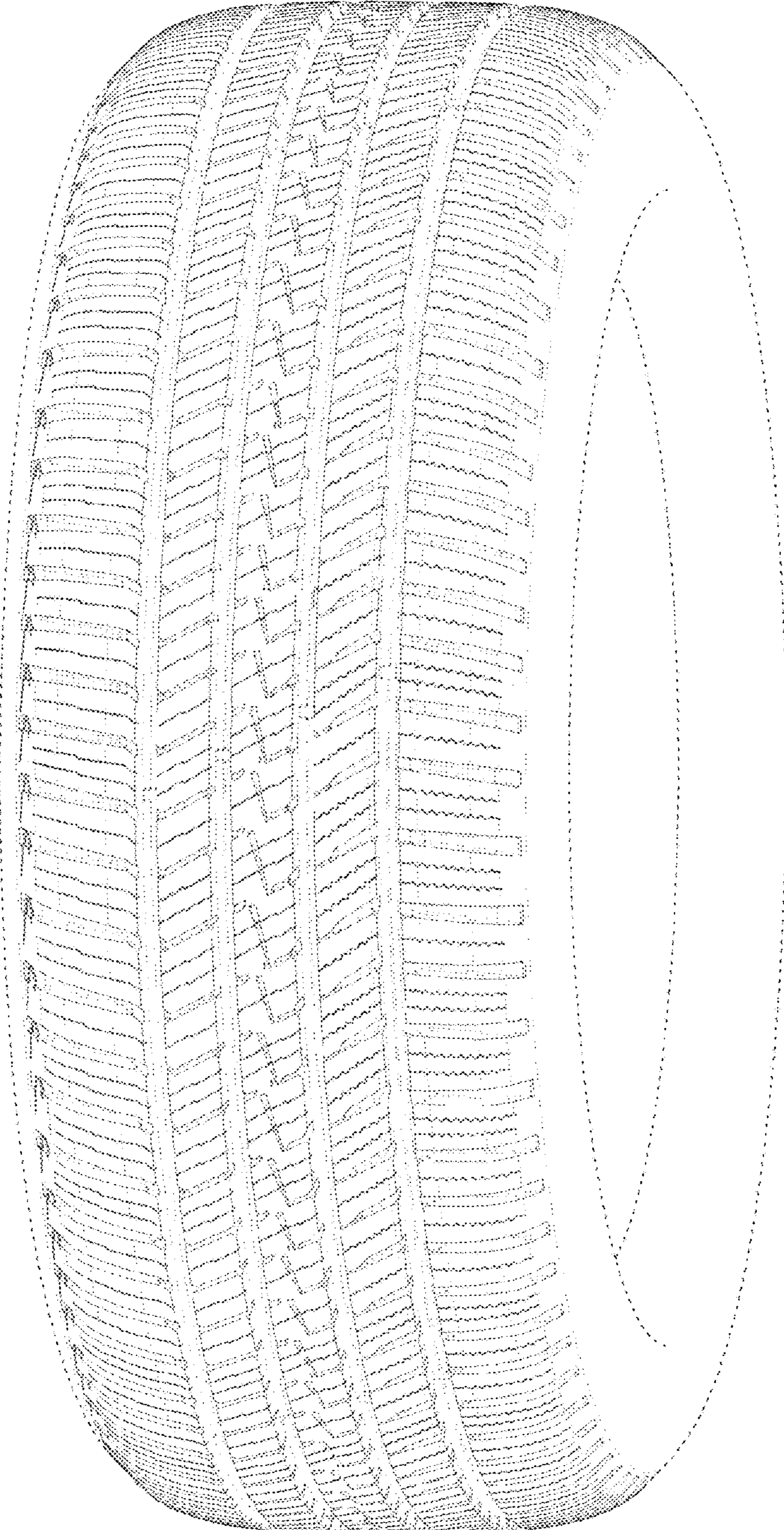

FIG. 3

FIG. 4



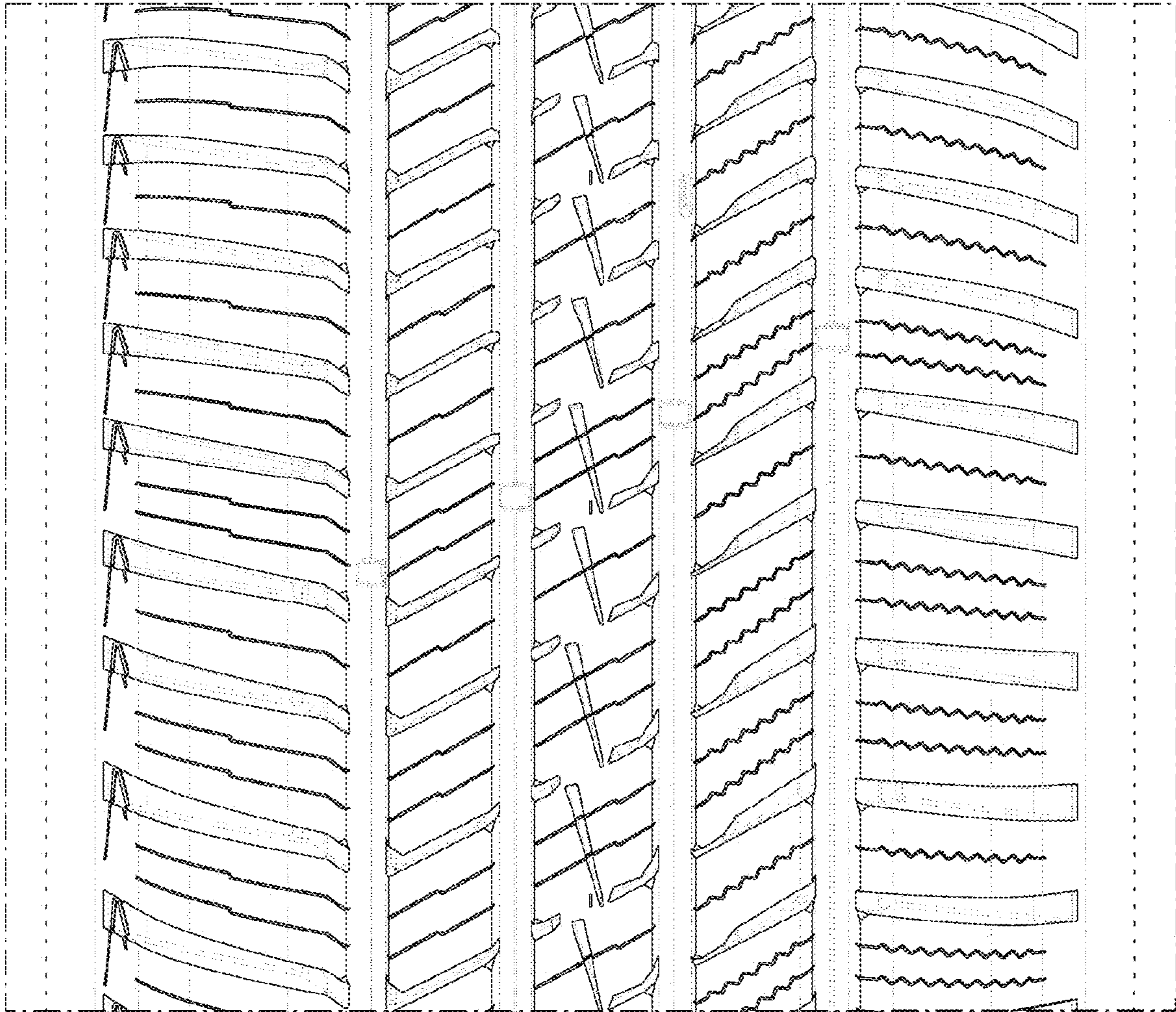

FIG. 5