



US00D963426S

(12) **United States Design Patent** (10) **Patent No.:** **US D963,426 S**
Levine (45) **Date of Patent:** **** Sep. 13, 2022**

(54) **DOUBLE-SIDED SILICONE FOOD MOLD**

(71) Applicant: **Cheryl Levine**, Port Washington, NY (US)

(72) Inventor: **Cheryl Levine**, Port Washington, NY (US)

(**) Term: **15 Years**

(21) Appl. No.: **29/820,707**

(22) Filed: **Dec. 23, 2021**

(51) **LOC (13) Cl.** **07-04**

(52) **U.S. Cl.**
USPC **D7/672**

(58) **Field of Classification Search**
USPC D7/672-677; D15/90, 136;
D21/478-480; D19/59
CPC F25C 1/24; F25C 1/243; F25C 1/22; A21B
3/13; A23G 9/221; A23G 9/26; A23G
9/503

See application file for complete search history.

(56) **References Cited**

U.S. PATENT DOCUMENTS

3,093,093 A *	6/1963	Ryan	A21B 3/13 D18/26
D253,332 S	11/1979	Rich		
D360,238 S	7/1995	Figone et al.		
D428,074 S	7/2000	Bitton et al.		
D627,395 S	11/2010	Weaver		
7,993,139 B2	8/2011	Lehmann		
D684,418 S	6/2013	Altounian		
D699,787 S	2/2014	Mahar		
D730,985 S	6/2015	Mullen		
D800,833 S	10/2017	Kalia et al.		
D804,544 S *	12/2017	Richardson	D15/90
D809,597 S	2/2018	Kalia et al.		
D845,090 S	4/2019	Levine		
D929,821 S	9/2021	Levine		

OTHER PUBLICATIONS

Melissa & Doug, Alphabet Puzzle, 2006, Amazon, <https://www.amazon.com/Melissa-Doug-Alphabet-Letters-Wooden/dp/B00004NKKN> (Year: 2006).*

Blue Ginkgo, Number Tracing Board, 2020, Amazon, <https://www.amazon.com/BLUE-GINKGO-Number-Tracing-Board/dp/B08GKLYTT6?th=1> (Year: 2020).*

Examiner Prepared Collection of Foreign Registrations/Patents, (various date), Questel Orbit, <https://www.orbit.com/export/QPTUJ458/pdf2/564506cb-7124-4e7e-aa9b-bf8e8937efa5-214000.pdf> (Year: 2021).

Examiner Prepared Collection of Foreign Registrations/Patents, (various date), Humerry, Wooden Alphabet Puzzle, Aug. 7, 2019, Amazon, <https://www.amazon.com/Humerry-Alphabet-Letters-Puzzles-Montessori/dp/B07QXT2BZQ/> (Year: 2019).

(Continued)

Primary Examiner — Brett Miller

(74) *Attorney, Agent, or Firm* — Collard & Roe, P.C.

(57) **CLAIM**

The ornamental design for a double-sided silicone food mold, as shown and described.

DESCRIPTION

FIG. 1 is a top, left side and front perspective view of a double-sided silicone food mold, showing my new design, FIG. 2 is a bottom, right side and rear perspective view thereof;

FIG. 3 is a top view thereof;

FIG. 4 is a bottom view thereof;

FIG. 5 is a front view thereof, with the rear view being identical; and,

FIG. 6 is a left side view thereof, with the right side view being identical.

1 Claim, 3 Drawing Sheets

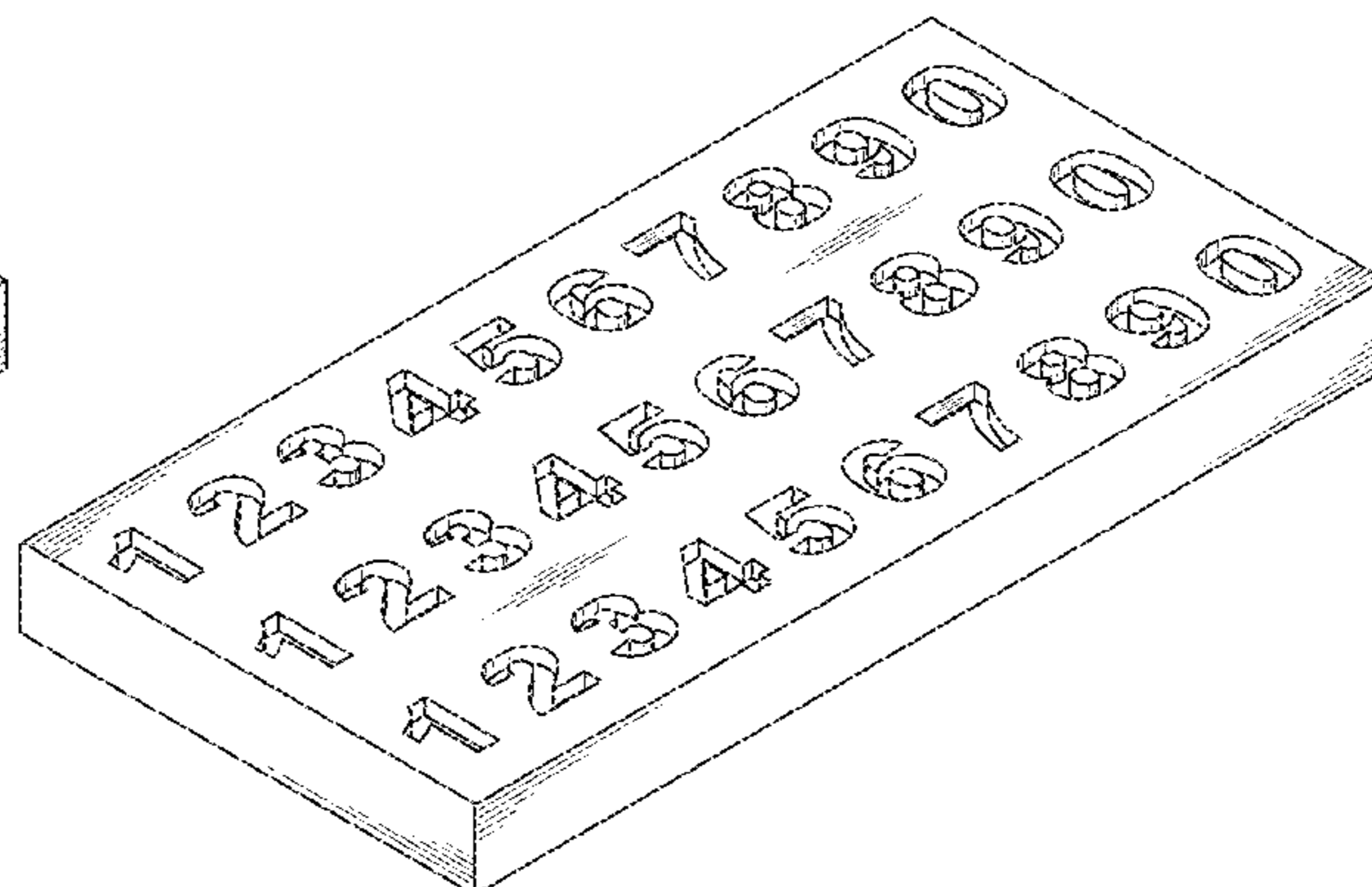
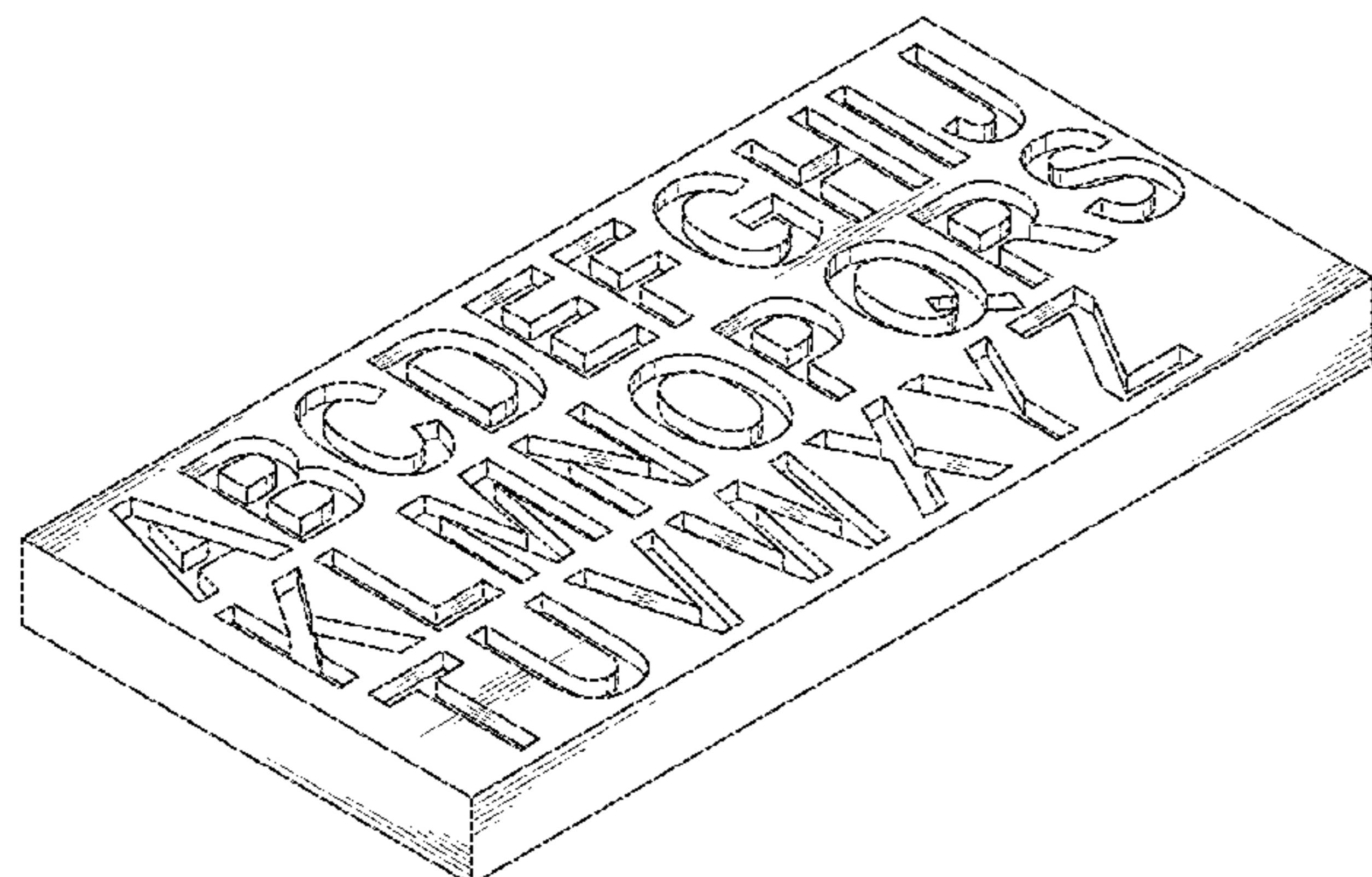

(56)

References Cited

OTHER PUBLICATIONS

Examiner Prepared Collection of Foreign Registrations/Patents, (various date), Joqutoys, Wooden Alphabet Puzzles, Aug. 3, 2019, Amazon <https://www.amazon.com/Joqutoys-Toddlers-Alphabet-Learning-Educational/dp/B07S2VXQY2/> (Year: 2019).

Examiner Prepared Collection of Foreign Registrations/Patents, (various date), HLHWoodDesign, Alphabet Tracing Board, Oct. 29, 2019, Etsy, <https://www.etsy.com/listing/706679215> (Year: 2019).

Examiner Prepared Collection of Foreign Registrations/Patents, (various date), Let's Resin, Alphabet Resin Silicone Molds Backward, Aug. 13, 2019, Amazon, <https://www.amazon.com/Alphabet-Silicone-Backward-LETS-RESIN/dp/B07W7D1ZL3/> (Year: 2019).

* cited by examiner

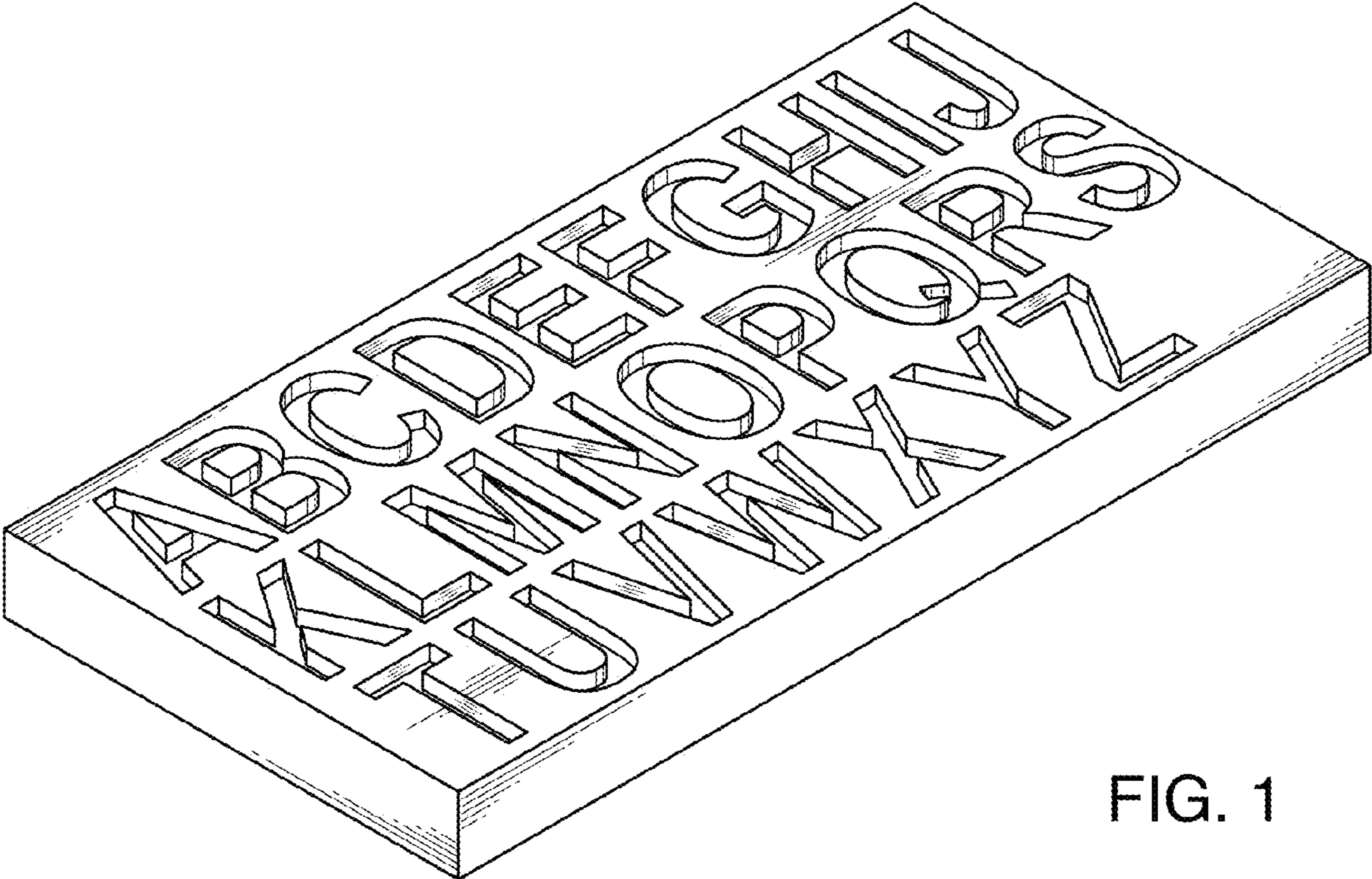

FIG. 1

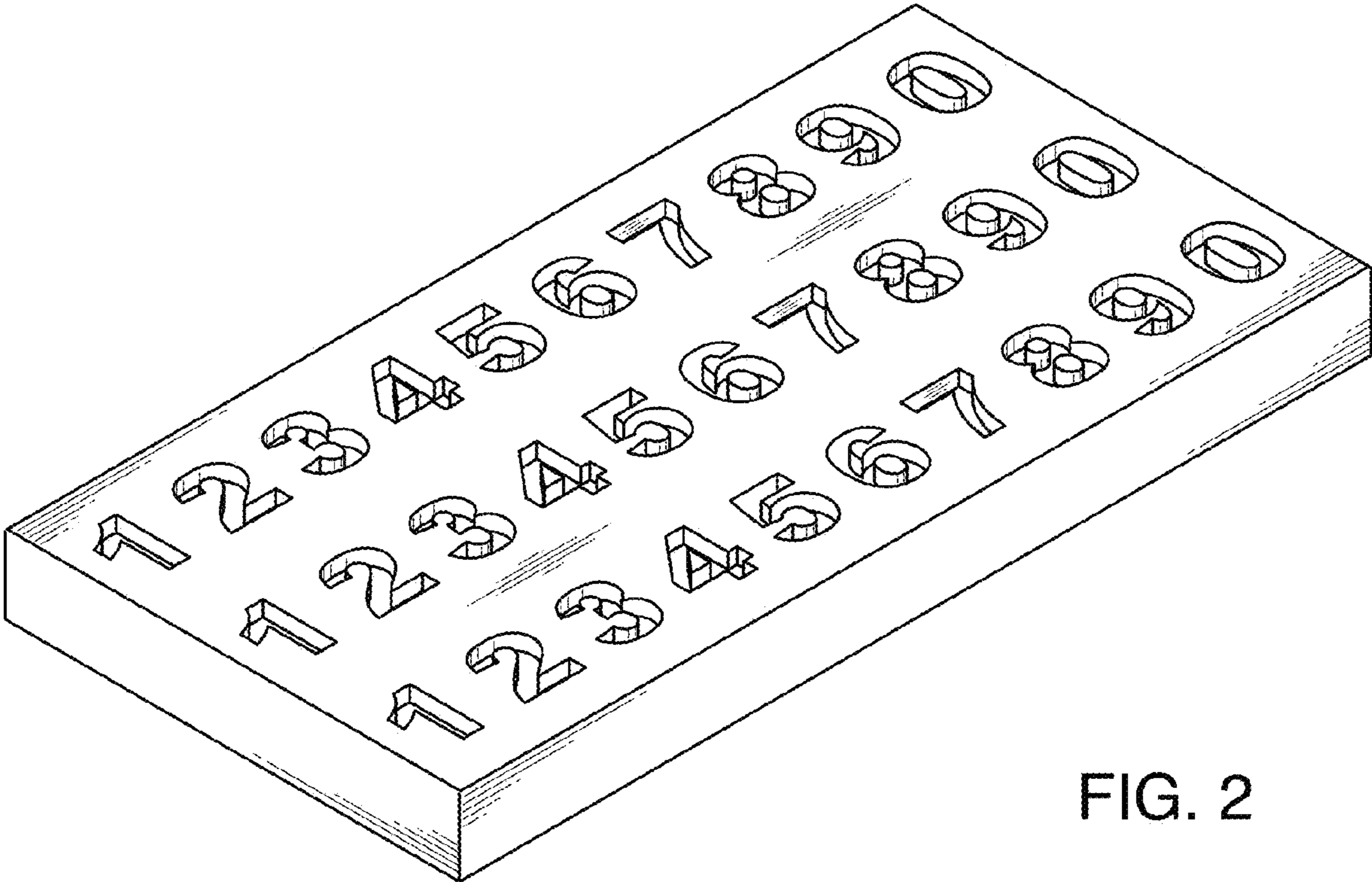

FIG. 2



FIG. 3

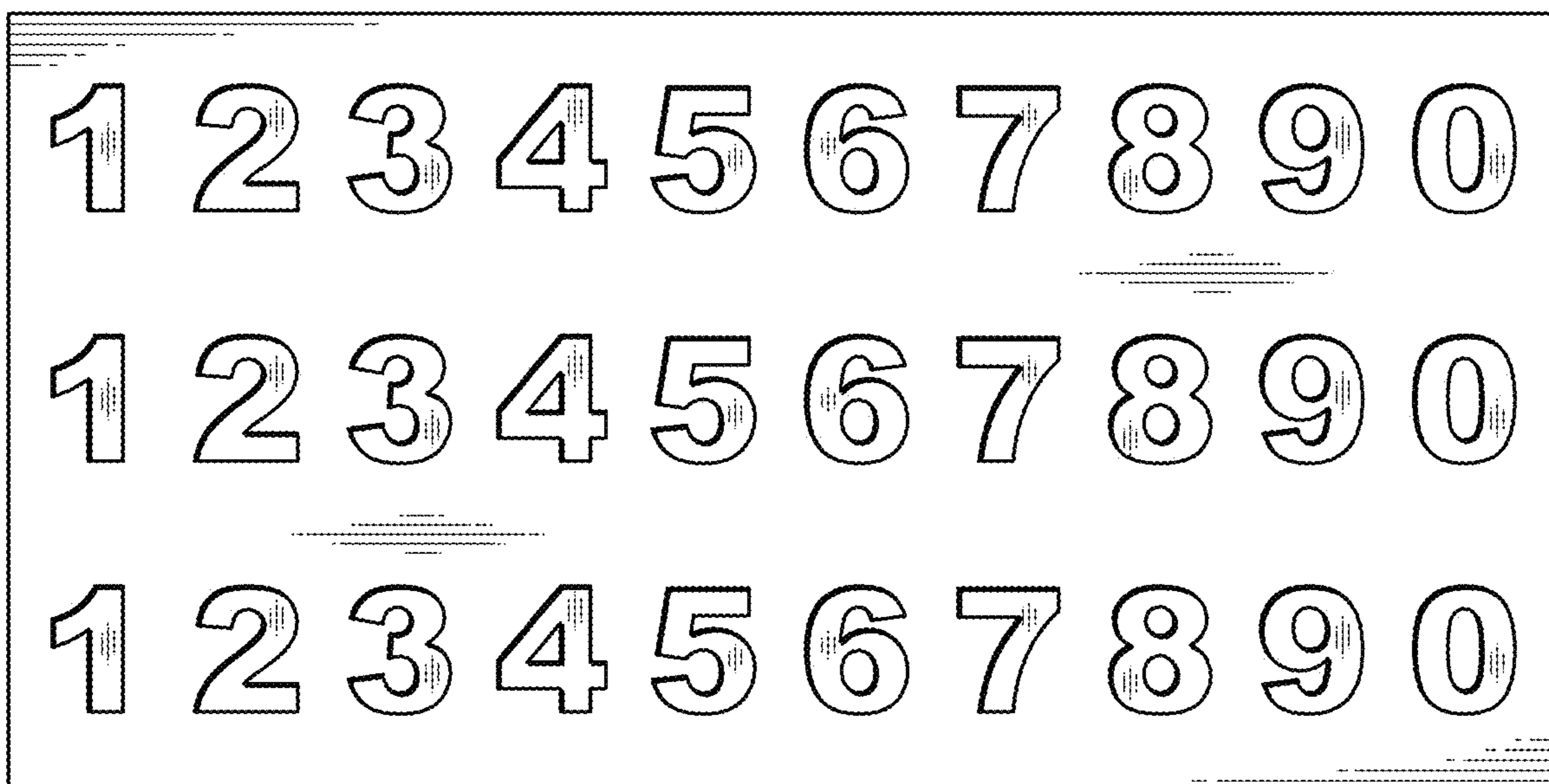

FIG. 4



FIG. 5



FIG. 6