



US00D963422S

(12) **United States Design Patent**  
**Kushner et al.**

(10) **Patent No.:** **US D963,422 S**  
(45) **Date of Patent:** **\*\* Sep. 13, 2022**

(54) **FOOD HOLDER**

(71) Applicant: **UT Brands LLC**, Aliso Viejo, CA (US)

(72) Inventors: **Robert Kushner**, Aliso Viejo, CA (US); **Christopher Anzalone**, Eagle, ID (US)

(73) Assignee: **UT BRANDS LLC**, Aliso Viejo, CA (US)

(\*\*) Term: **15 Years**

(21) Appl. No.: **29/724,843**

(22) Filed: **Feb. 19, 2020**

(51) **LOC (13) Cl.** ..... **09-07**

(52) **U.S. Cl.**

USPC ..... **D7/628**

(58) **Field of Classification Search**

USPC ..... D7/571, 578, 601, 602, 628, 396.1, 397, D7/388, 213; D9/600, 605; D21/412, D21/414, 415, 615

CPC ..... B65D 81/365; A47G 19/2227; A47G 21/001; A47G 21/16; A63H 3/16; A63G 19/00; A63G 19/02

See application file for complete search history.

(56) **References Cited**

**U.S. PATENT DOCUMENTS**

D428,627 S \* 7/2000 Sorenson ..... D11/159  
D798,967 S \* 10/2017 Tompkin ..... D21/615  
D878,153 S \* 3/2020 Kushner ..... D7/504

D880,240 S \* 4/2020 Kushner ..... D7/504  
D896,590 S \* 9/2020 Anzalone ..... D7/569  
D901,252 S \* 11/2020 Kushner ..... D7/578  
2008/0193613 A1\* 8/2008 Kovich ..... A21D 13/42  
426/138

**OTHER PUBLICATIONS**

Dinosaur Taco Holders | posted at Amazon.com, posted on May 11, 2020 © 1996-2022 Amazon.com, [online], [site visited Jun. 28, 2022]. Available from Internet, <URL: <https://www.amazon.com/Funwares-Dinosaur-Holders-Compact-Storage/dp/B088H31DC4/>> (Year: 2020).\*

\* cited by examiner

*Primary Examiner* — Andrew Kerr

(74) *Attorney, Agent, or Firm* — Umberg Zipser LLP

(57) **CLAIM**

We claim the ornamental design for a food holder, as shown and described.

**DESCRIPTION**

FIG. 1 is a front elevation view of a food holder showing our new design.

FIG. 2 is a left side elevation view of the food holder.

FIG. 3 is a right side elevation view of the food holder.

FIG. 4 is a back elevation view of the food holder.

FIG. 5 is a top plan view of the food holder.

FIG. 6 is a bottom plan view of the food holder; and,

FIG. 7 is a perspective view of the food holder.

**1 Claim, 7 Drawing Sheets**

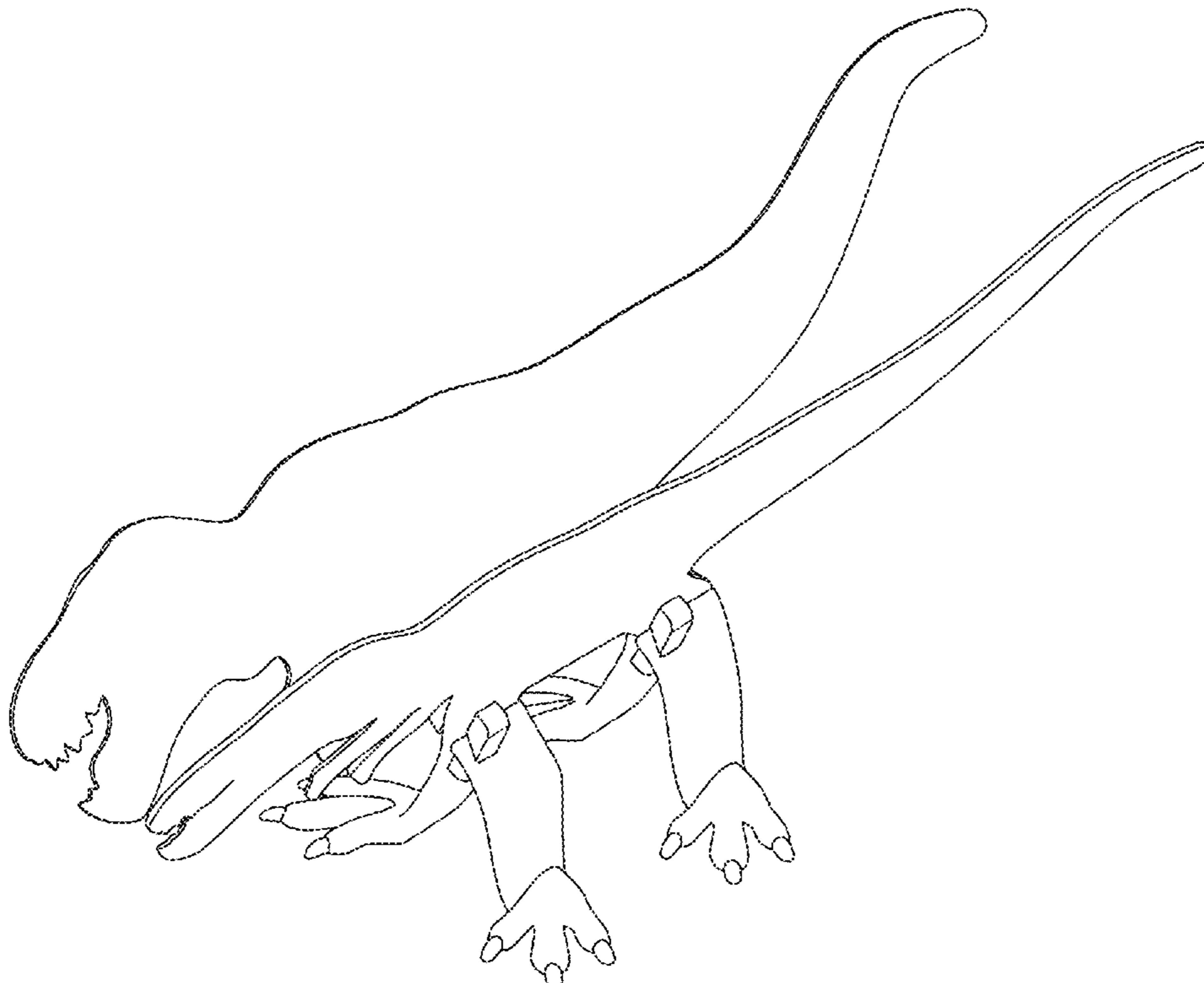

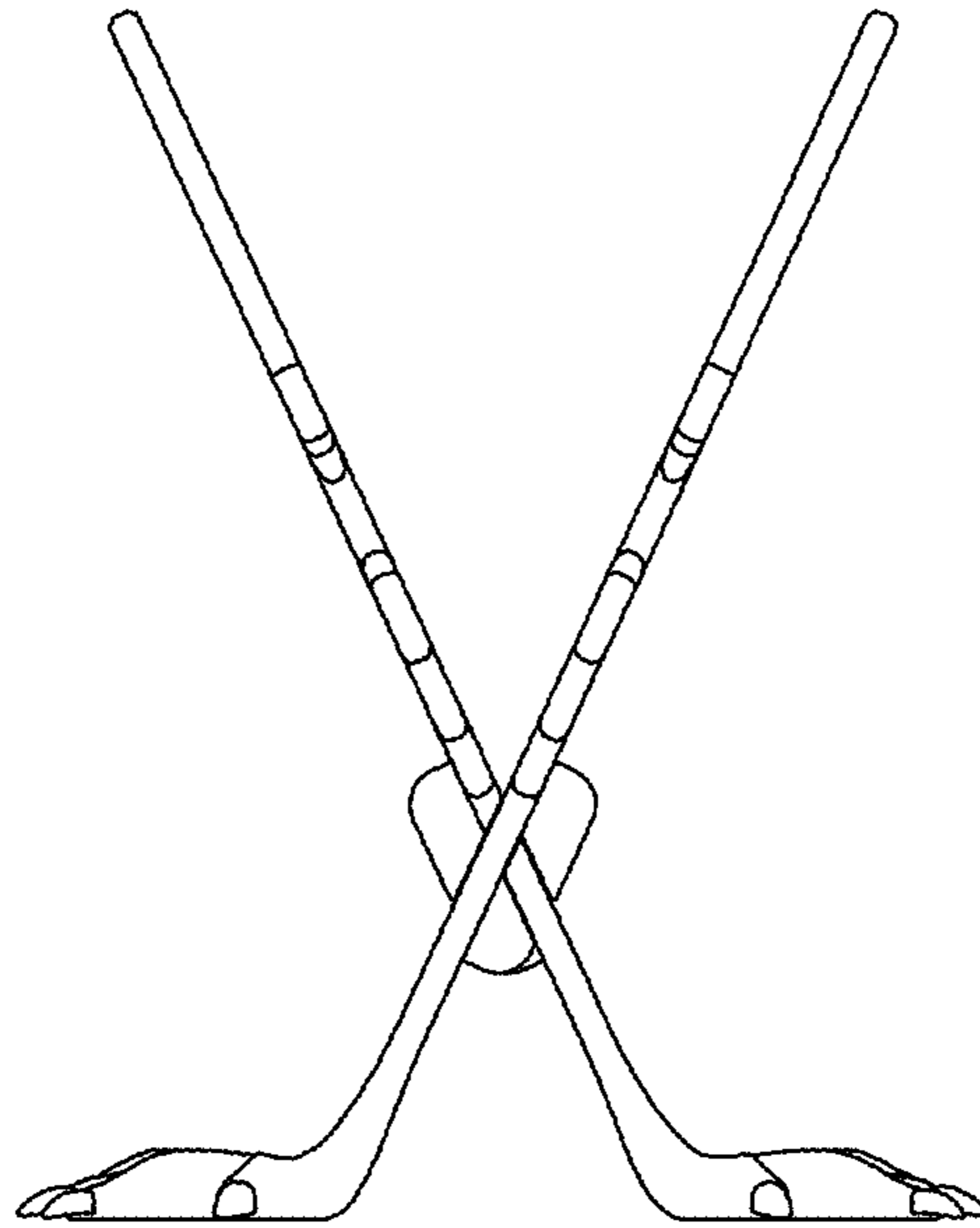

FIG. 1

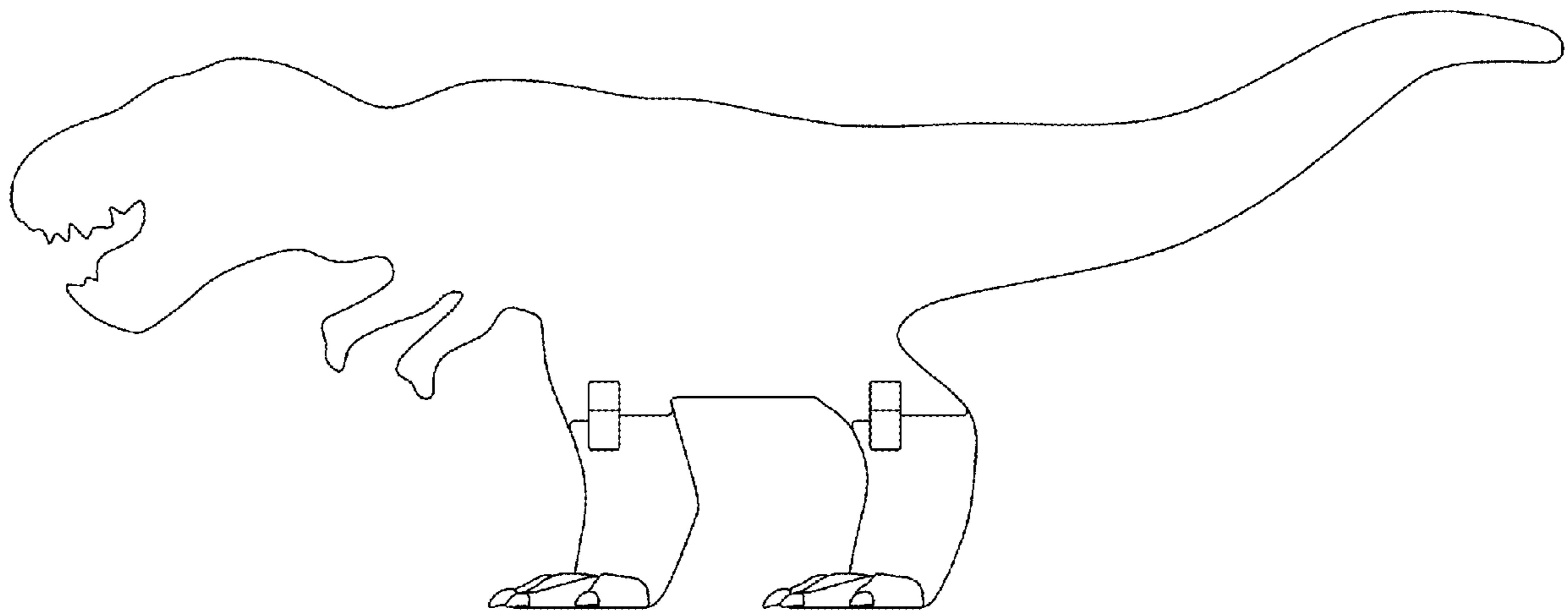

FIG. 2

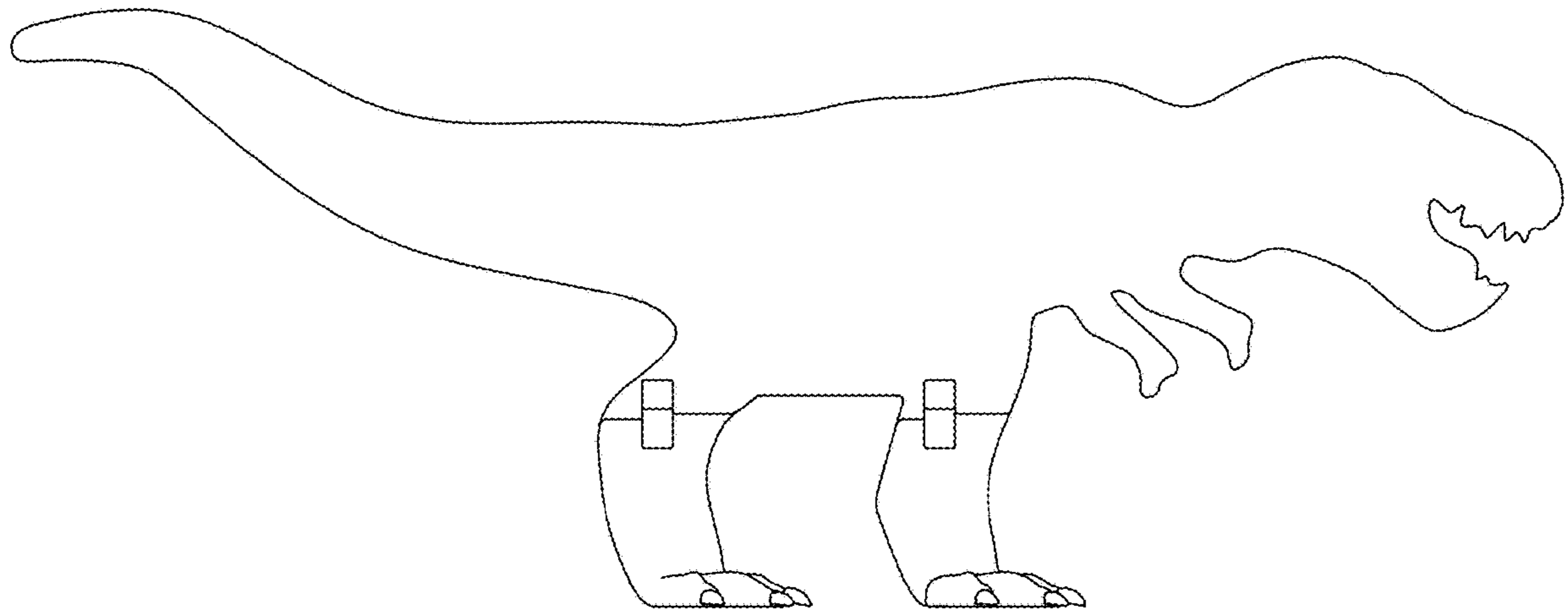

FIG. 3

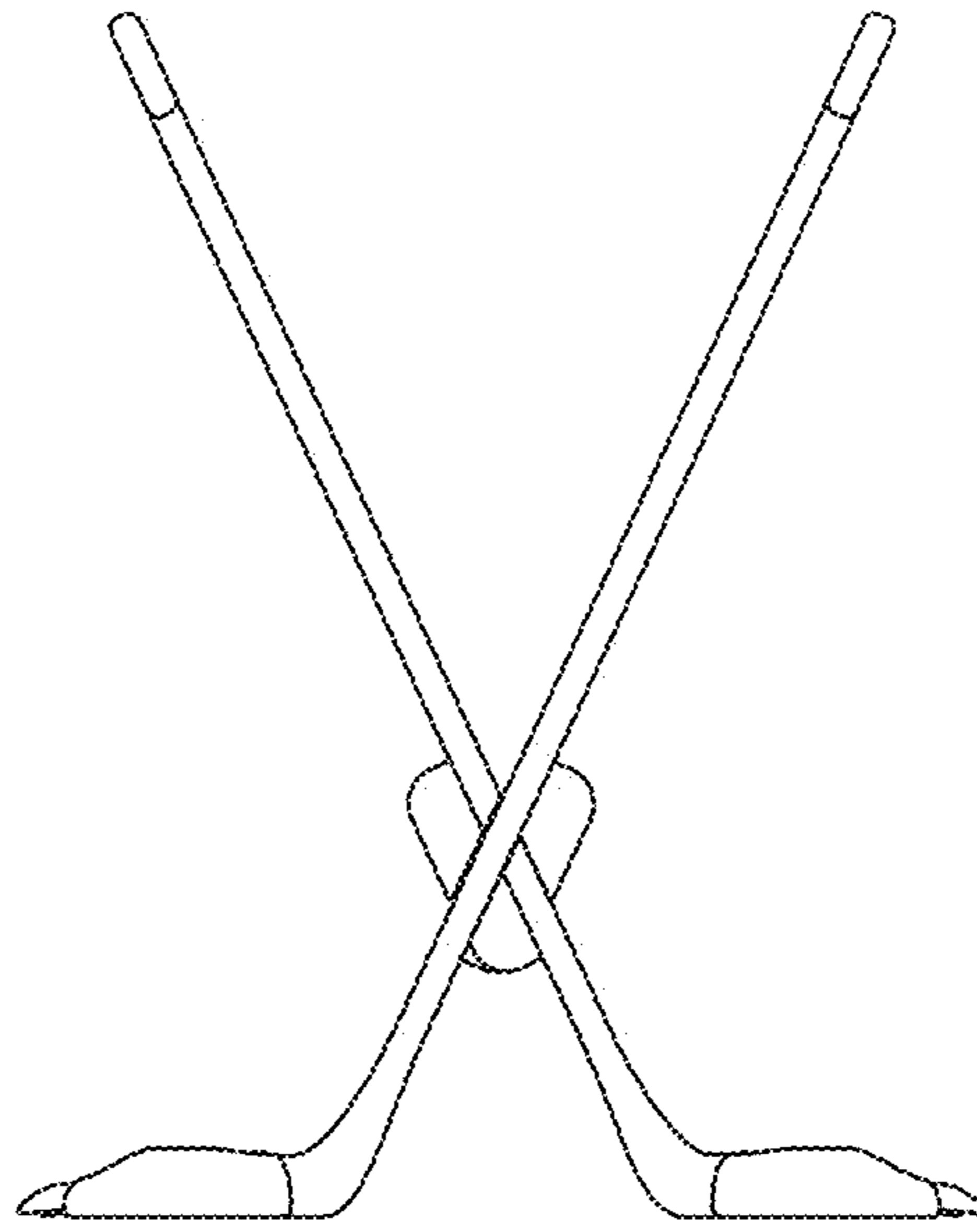

FIG. 4

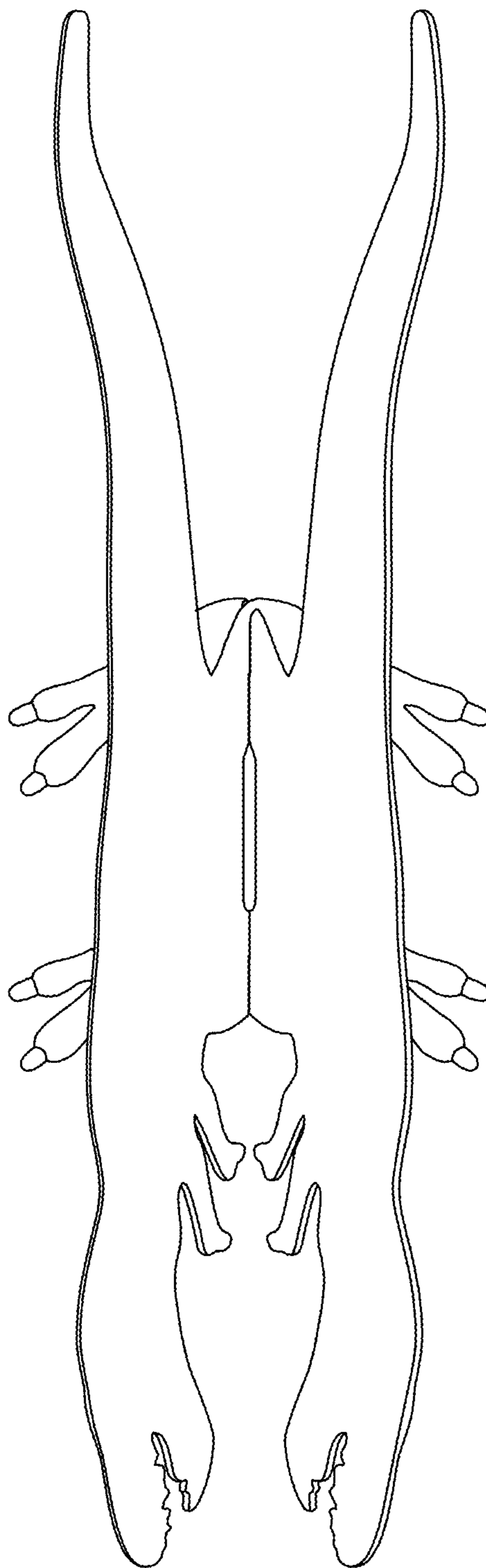

FIG. 5

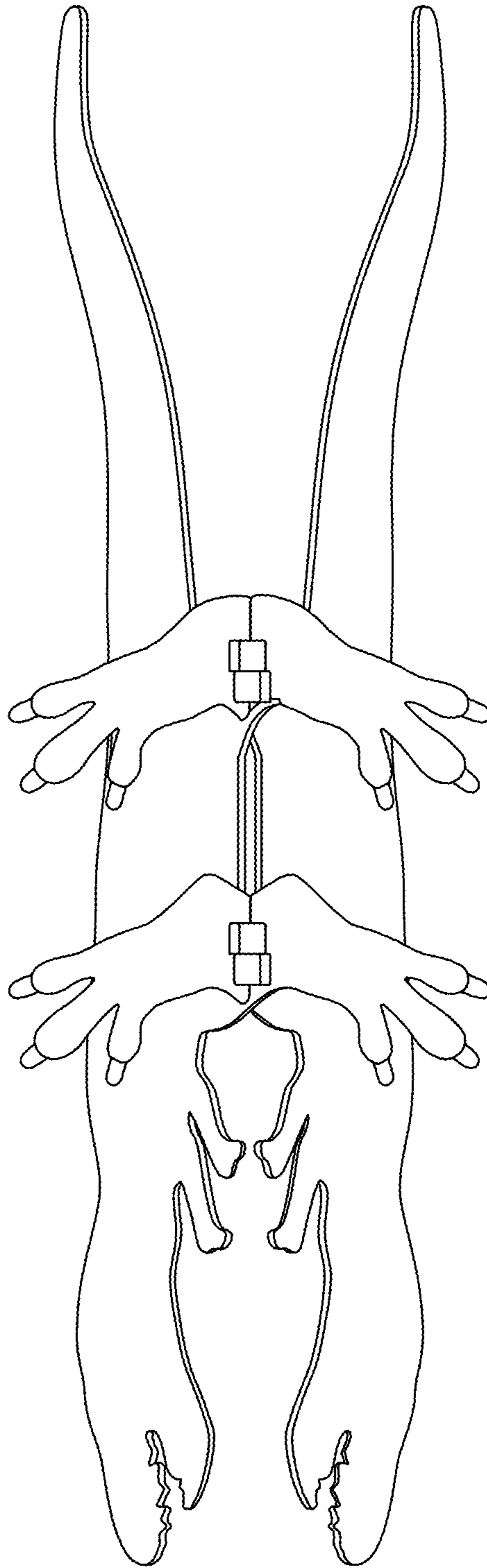

FIG. 6

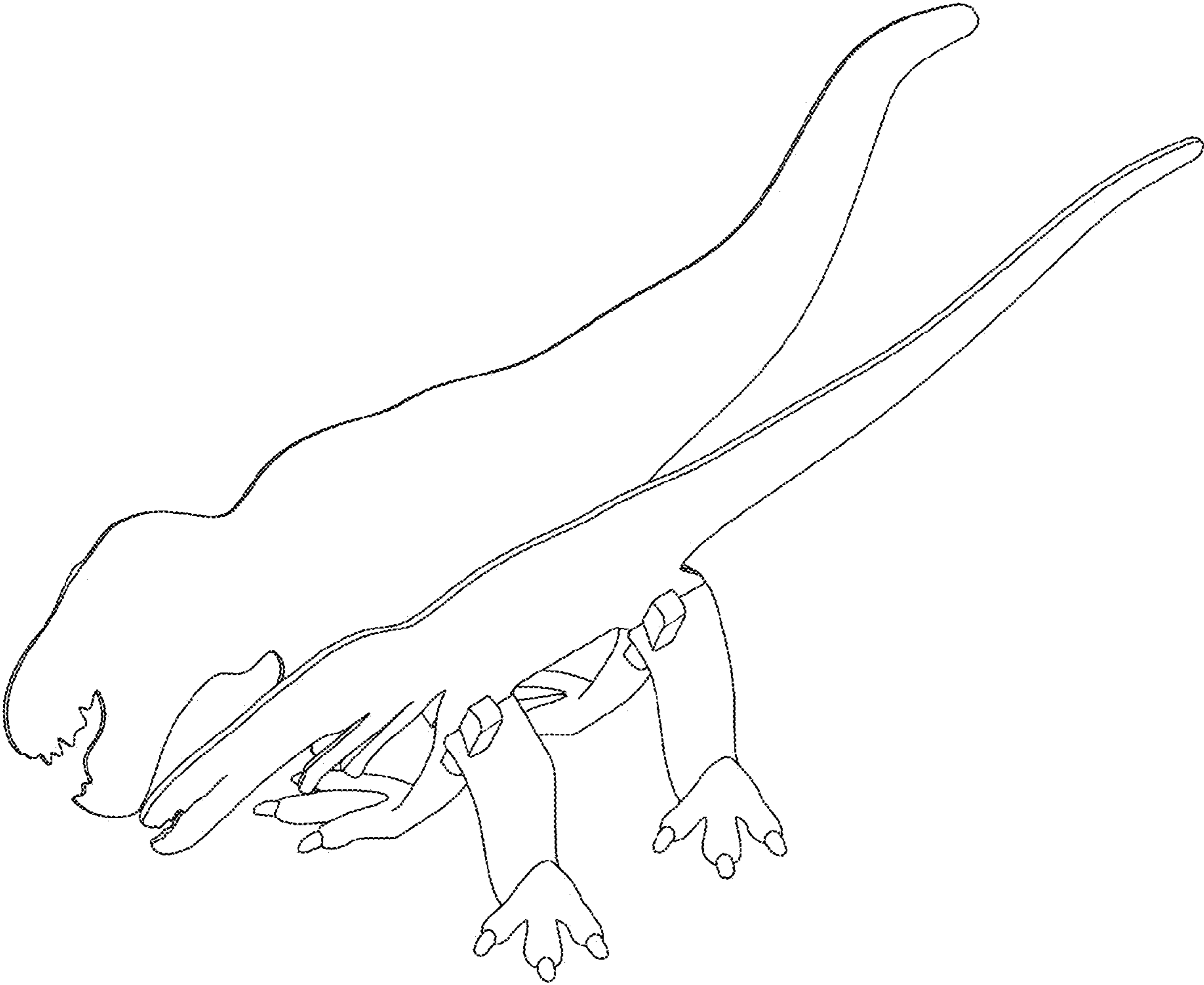

FIG. 7