



US00D963136S

(12) **United States Design Patent** (10) **Patent No.:** **US D963,136 S**
Kosuge (45) **Date of Patent:** **** *Sep. 6, 2022**

(54) **OUTDOOR UNIT FOR AIR CONDITIONER**

(56) **References Cited**

(71) Applicants: **DAIKIN INDUSTRIES, LTD.**, Osaka (JP); **DAIKIN EUROPE N.V.**, Ostend (BE)

U.S. PATENT DOCUMENTS

(72) Inventor: **Hiroyasu Kosuge**, Osaka (JP)

D300,459	S	*	3/1989	Hoyle	D23/353
D394,901	S	*	6/1998	Governale	D23/351
D778,419	S	*	2/2017	Poindexter	D23/365
D809,115	S	*	1/2018	Morin	D23/365
D849,217	S	*	5/2019	Yamashita	D23/351
D883,460	S	*	5/2020	Kosuge	D23/351
2011/0225939	A1	*	9/2011	Loggins	F24F 13/085 55/357
2015/0292755	A1	*	10/2015	Pickett	F24F 8/192 55/482
2020/0230540	A1	*	7/2020	Schumacher	B60H 1/00521
2021/0252445	A1	*	8/2021	Mori	B01D 39/2003

(73) Assignees: **DAIKIN INDUSTRIES, LTD.**, Osaka (JP); **DAIKIN EUROPE N.V.**, Ostend (BE)

(*) Notice: This patent is subject to a terminal disclaimer.

(**) Term: **15 Years**

* cited by examiner

(21) Appl. No.: **29/724,885**

Primary Examiner — Gino Colan

Assistant Examiner — David Obrien

(22) Filed: **Feb. 20, 2020**

(74) *Attorney, Agent, or Firm* — Manabu Kanesaka

(30) **Foreign Application Priority Data**

Aug. 26, 2019 (EM) 006763645-0001

(51) **LOC (13) Cl.** **23-04**

(52) **U.S. Cl.**
USPC **D23/351**

(58) **Field of Classification Search**
USPC D23/333, 335, 351–367, 388
CPC A01G 13/06; A01M 1/2044; A24F 25/00;
A61L 9/00; A61L 9/03; A61L 9/04; A61L
9/14; A61L 9/015; A61L 9/032; A61L
9/035; A61L 9/122; A61L 2209/14; B05B
7/1686; F24F 1/00; F24F 1/02; F24F
1/08; F24F 1/42; F24F 1/56; F24F 1/60;
F24F 1/62; F24F 1/64; F24F 1/0007;
F24F 3/12; F24F 3/14; F24F 3/16; F24F
3/048; F24F 13/085; F24F 8/192; B60H
1/00521; B01D 39/2003

See application file for complete search history.

(57) **CLAIM**

The ornamental design for an outdoor unit for air conditioner, as shown and described.

DESCRIPTION

FIG. 1 is a perspective view of an outdoor unit for air conditioner showing my new design;
FIG. 2 is a front view thereof;
FIG. 3 is a rear view thereof;
FIG. 4 is a plan view thereof;
FIG. 5 is a bottom view thereof;
FIG. 6 is a left side view thereof; and,
FIG. 7 is a right side view thereof.
The broken lines depict portions of the outdoor unit for air conditioner that form no part of claimed design.

1 Claim, 3 Drawing Sheets

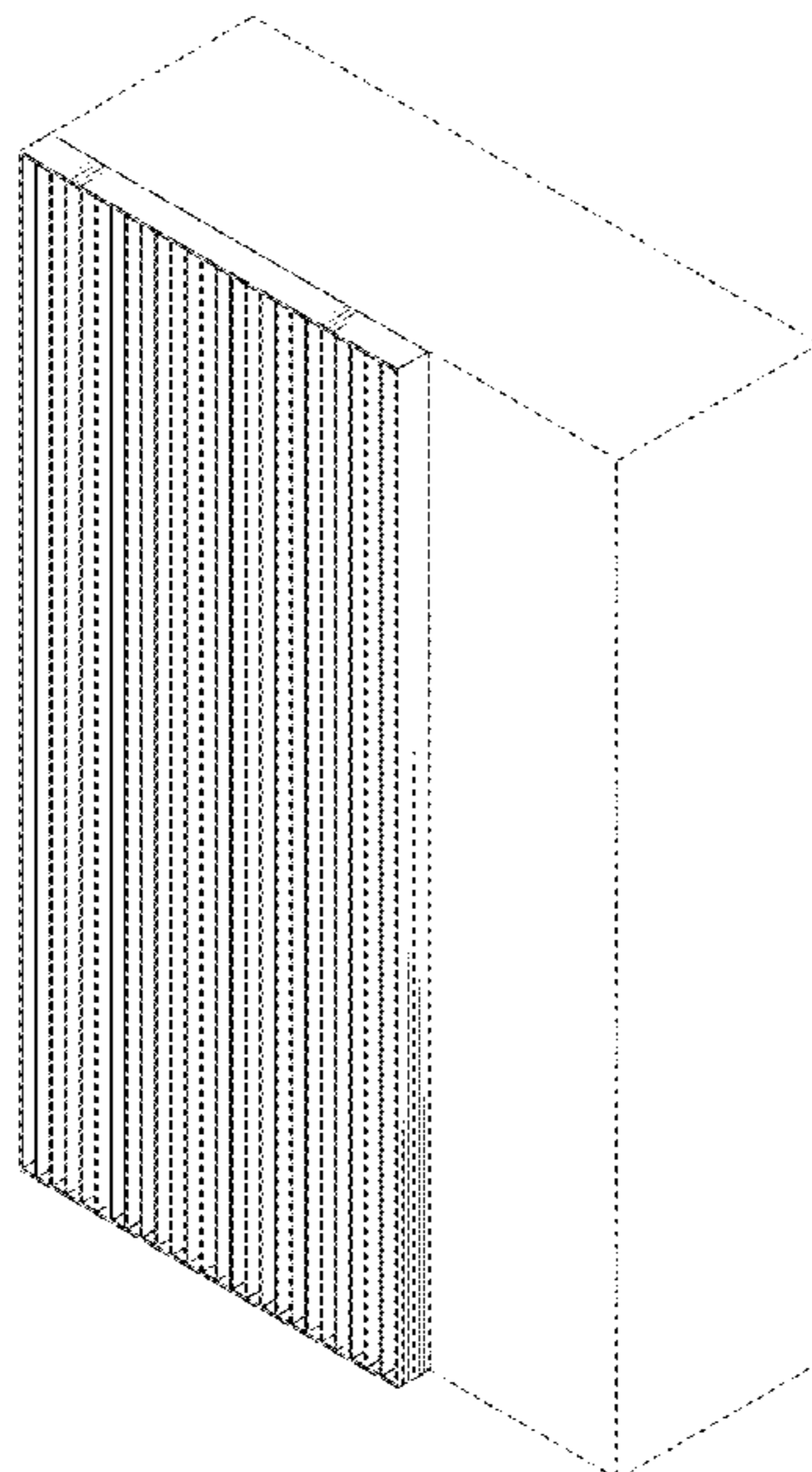

Fig.2

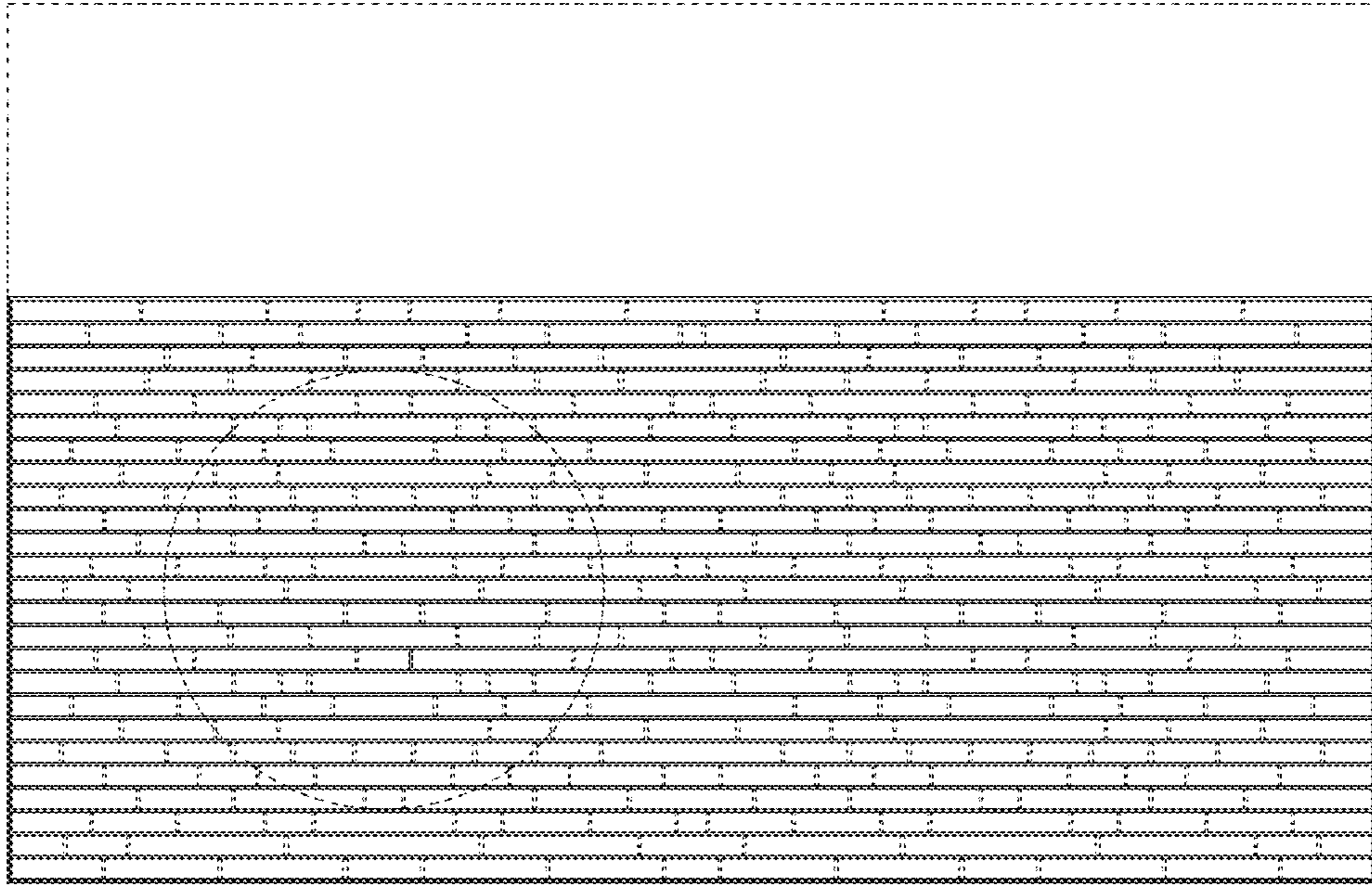

Fig.1

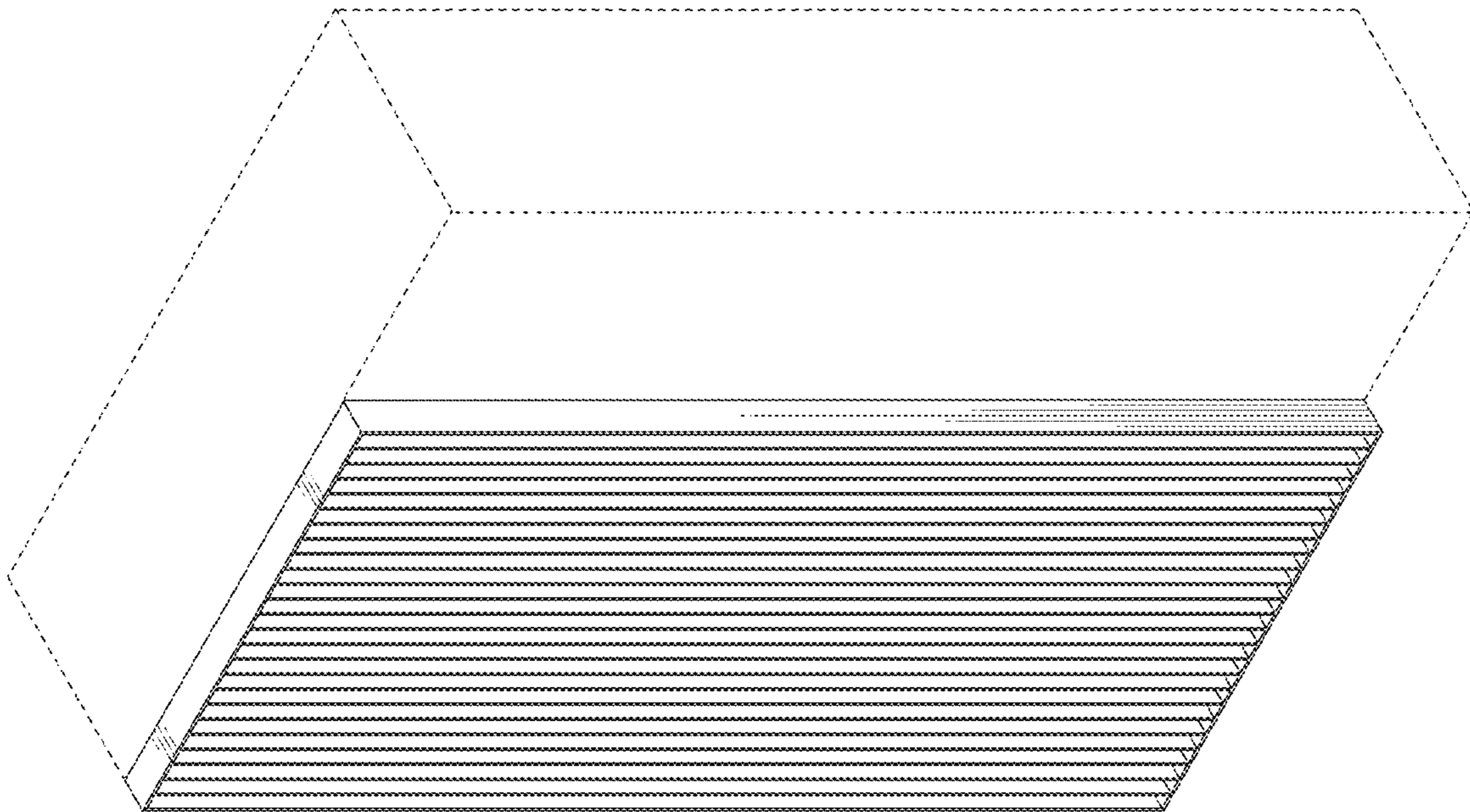

Fig.4

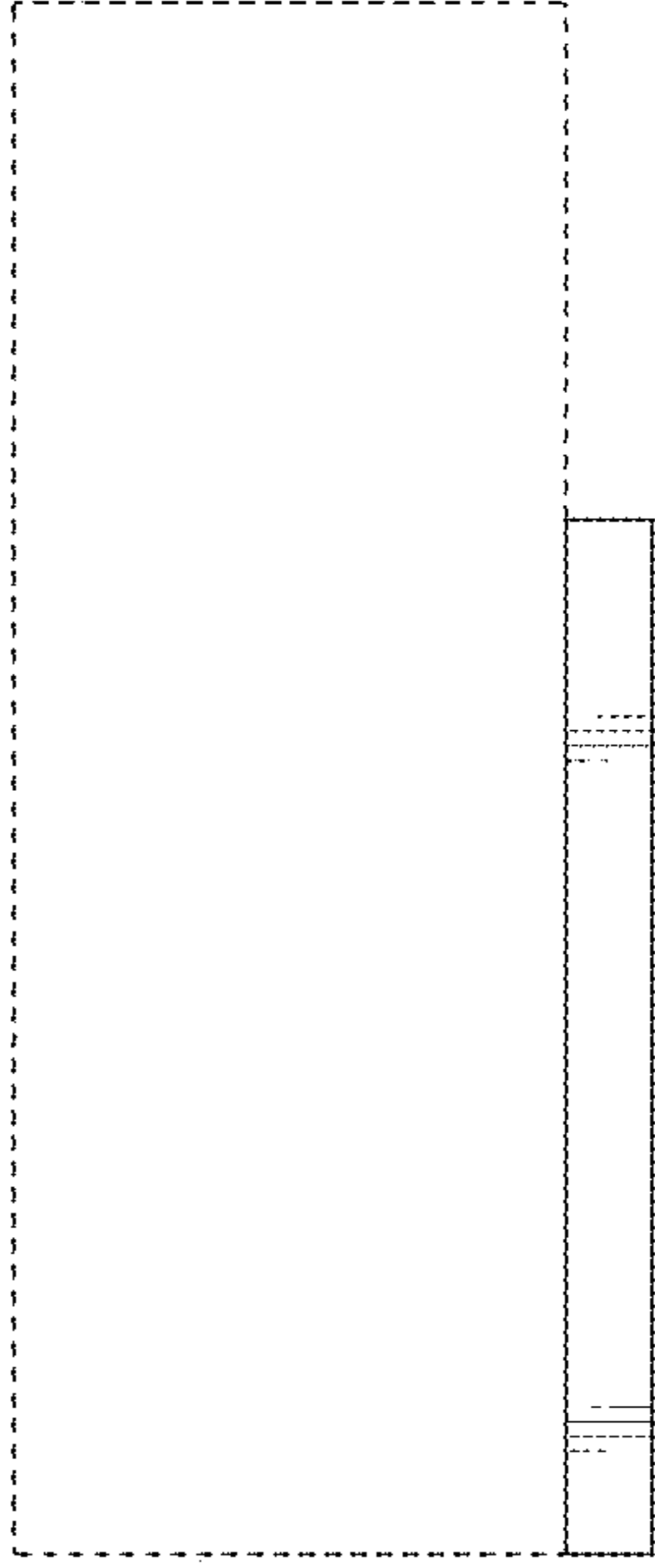

Fig.5

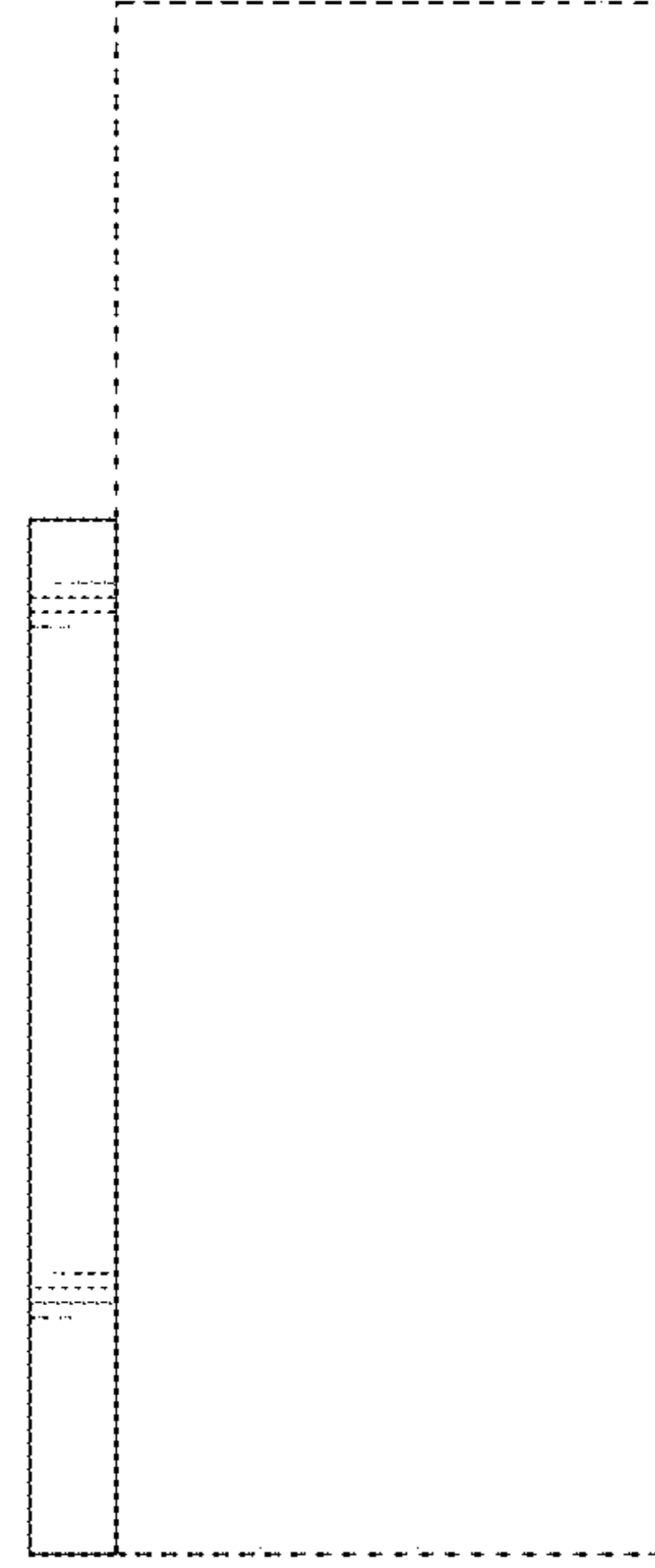

Fig.3



Fig.7

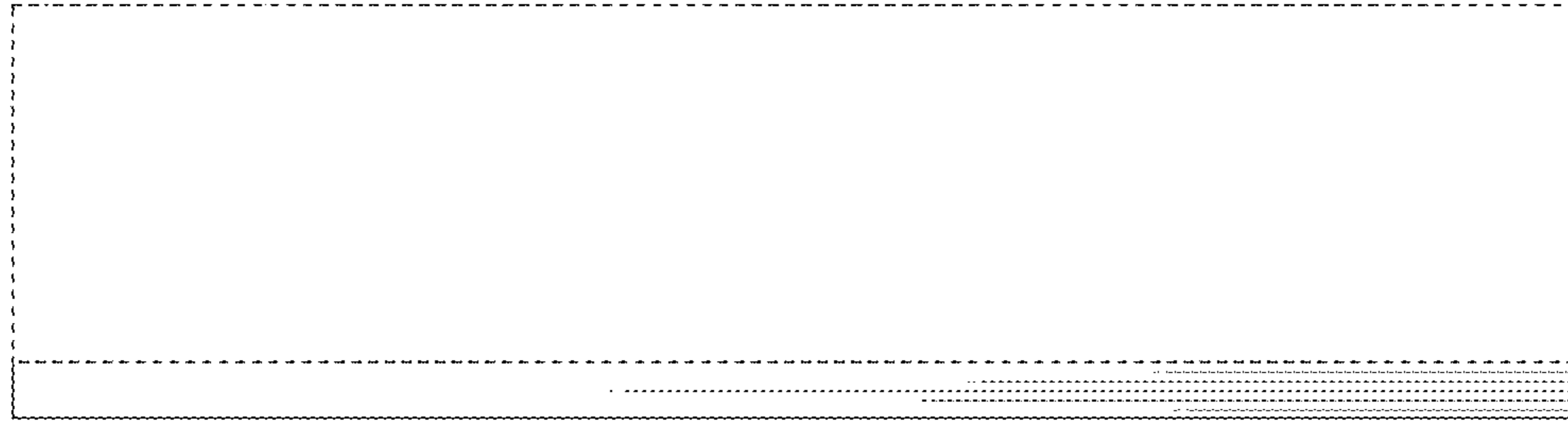

Fig.6

