



US00D962851S

(12) **United States Design Patent**  
**Ogawa**

(10) **Patent No.:** **US D962,851 S**  
(45) **Date of Patent:** **\*\* Sep. 6, 2022**

(54) **TREAD PORTION OF AN AUTOMOBILE TIRE**

D901,373 S \* 11/2020 Yamamoto ..... D12/583  
D935,384 S \* 11/2021 Mayni ..... D12/583  
2012/0216931 A1\* 8/2012 Shiono ..... B60C 11/12  
152/209.18

(71) Applicant: **BRIDGESTONE CORPORATION**,  
Tokyo (JP)

\* cited by examiner

(72) Inventor: **Hidenori Ogawa**, Tokyo (JP)

*Primary Examiner* — John A Voytek

(73) Assignee: **BRIDGESTONE CORPORATION**,  
Tokyo (JP)

(74) *Attorney, Agent, or Firm* — Sughrue Mion, PLLC

(\*\*) Term: **15 Years**

(57) **CLAIM**

(21) Appl. No.: **29/749,140**

The ornamental design for a tread portion of an automobile tire, as shown and described.

(22) Filed: **Sep. 3, 2020**

(30) **Foreign Application Priority Data**

**DESCRIPTION**

Mar. 9, 2020 (JP) ..... 2020-004641 D

(51) **LOC (13) Cl.** ..... **12-15**

(52) **U.S. Cl.**  
USPC ..... **D12/583**

(58) **Field of Classification Search**  
USPC ..... D12/568–605, 900  
CPC ..... Y10T 152/10027; B60C 1/0016; B60C  
11/0306; B60C 11/0302; B60C 3/06;  
B60C 9/17

See application file for complete search history.

FIG. 1 is a perspective view of tread portion of an automobile tire showing my design;  
FIG. 2 is a front view thereof.  
FIG. 3 is a right side view thereof;  
FIG. 4 is a left side view thereof;  
FIG. 5 is a rear view thereof;  
FIG. 6 is a fragmentary enlarged front view surrounded by line 6-6 and line 6'-6' in FIG. 2 thereof;  
FIG. 7 is an end face view taken along line 7-7 in FIG. 6 thereof;  
FIG. 8 is an end face view taken along line 8-8 in FIG. 6; and,  
FIG. 9 is view of the fragmentary enlarged front view of FIG. 6 highlighting the grooves.

(56) **References Cited**

**U.S. PATENT DOCUMENTS**

D646,215 S \* 10/2011 De Staercke ..... D12/583  
D727,840 S \* 4/2015 Rolland ..... D12/583  
D728,458 S \* 5/2015 Otani ..... D12/583  
D729,152 S \* 5/2015 Rolland ..... D12/583  
D729,153 S \* 5/2015 Rolland ..... D12/583  
D761,725 S \* 7/2016 Dixon ..... D12/600  
D769,797 S \* 10/2016 Fujioka ..... D12/583  
D773,384 S \* 12/2016 Nakahara ..... D12/583  
D791,688 S \* 7/2017 Trowbridge ..... D12/548  
D892,721 S \* 8/2020 Schultz ..... D12/602

In FIG. 9 the solid contrast is for the purpose of highlighting the grooves. The black contrast is for the purpose of highlighting the deepest grooves, and the gray contrast is for the purpose of highlighting the less deep grooves.  
In the drawings, the broken lines are for defining the sidewall, inner bead and the boundary between the claimed tire tread and the unclaimed sidewall, and form no part of the claimed design.

**1 Claim, 9 Drawing Sheets**

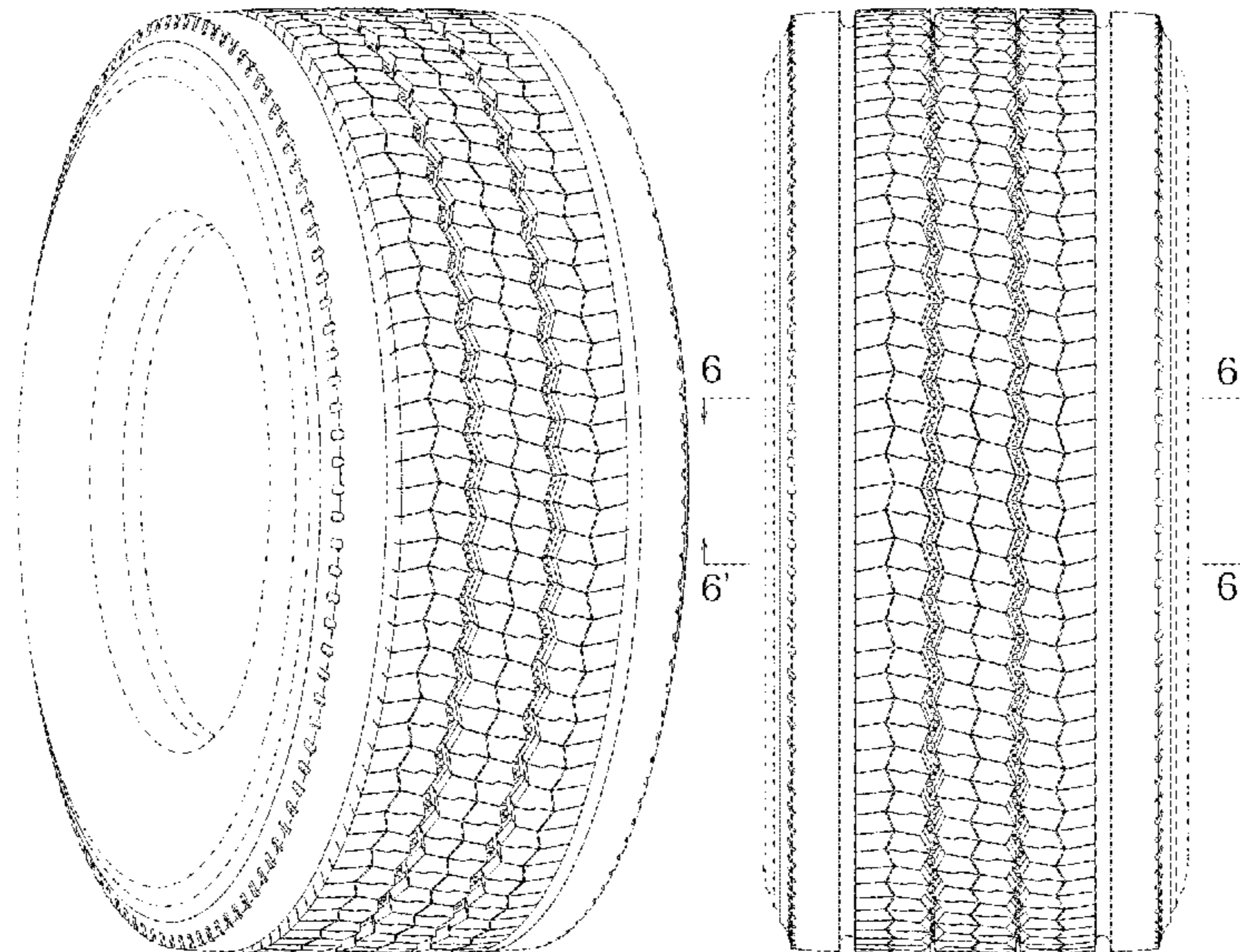

FIG. 1

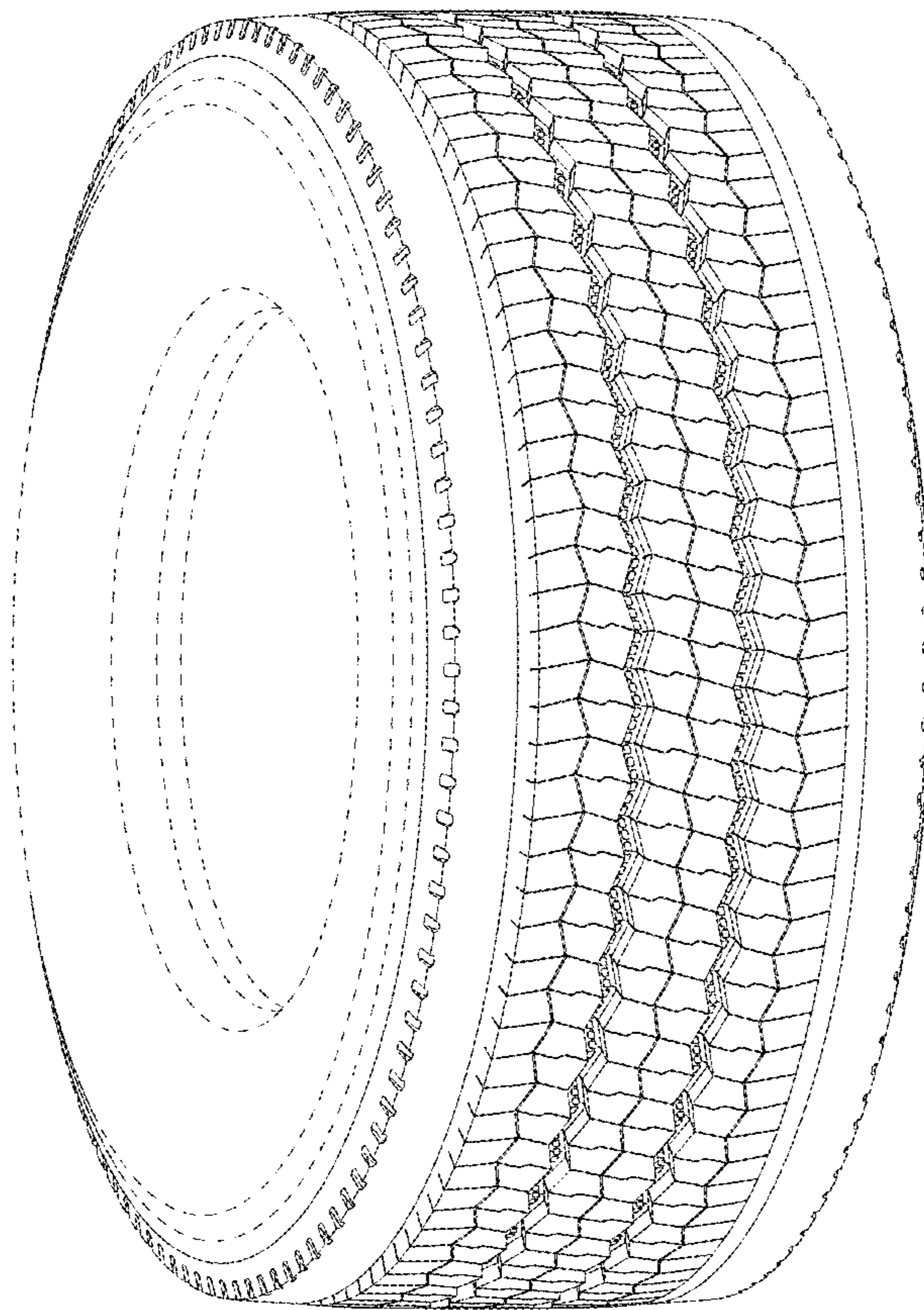

FIG.2

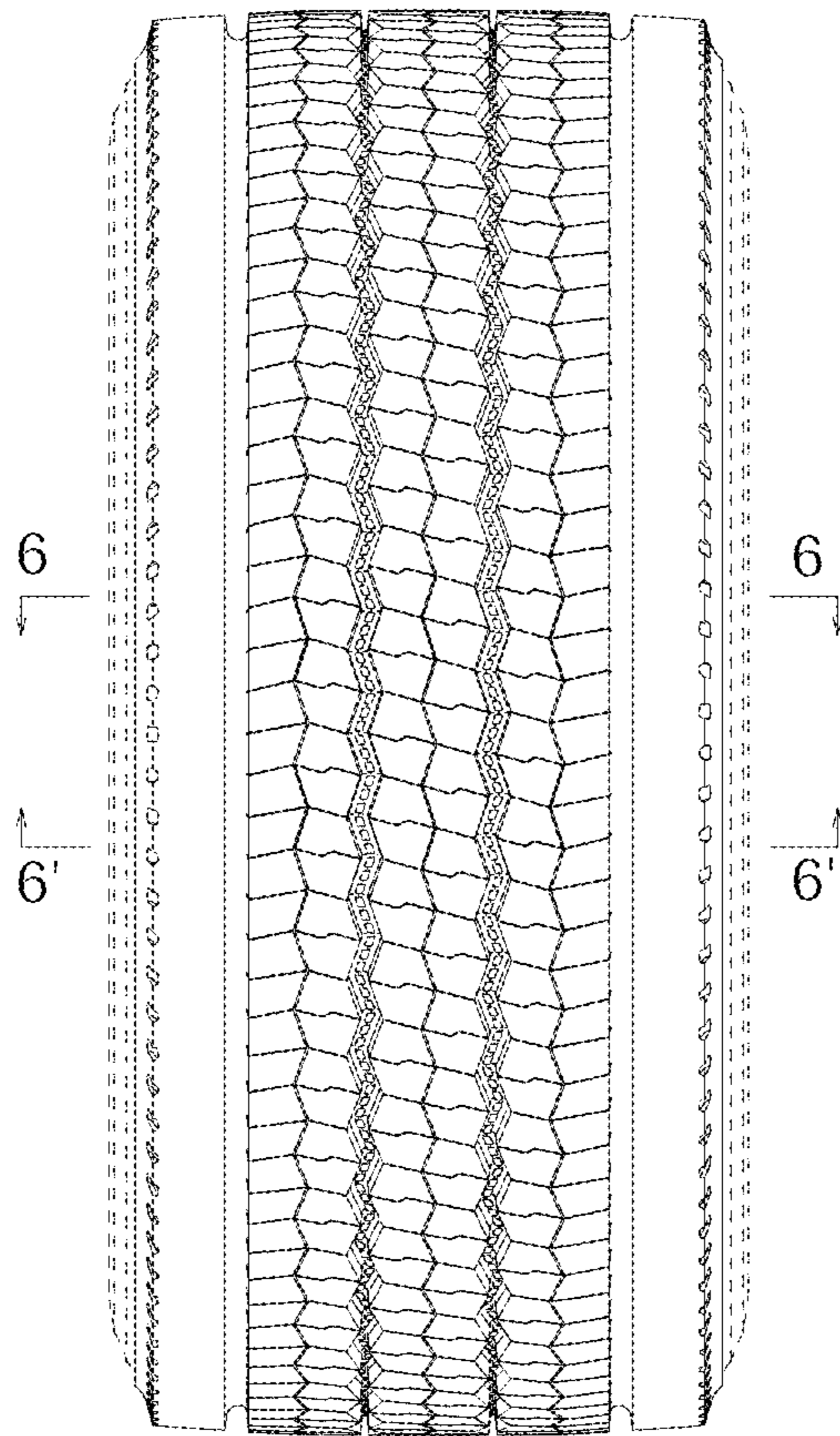

FIG.3

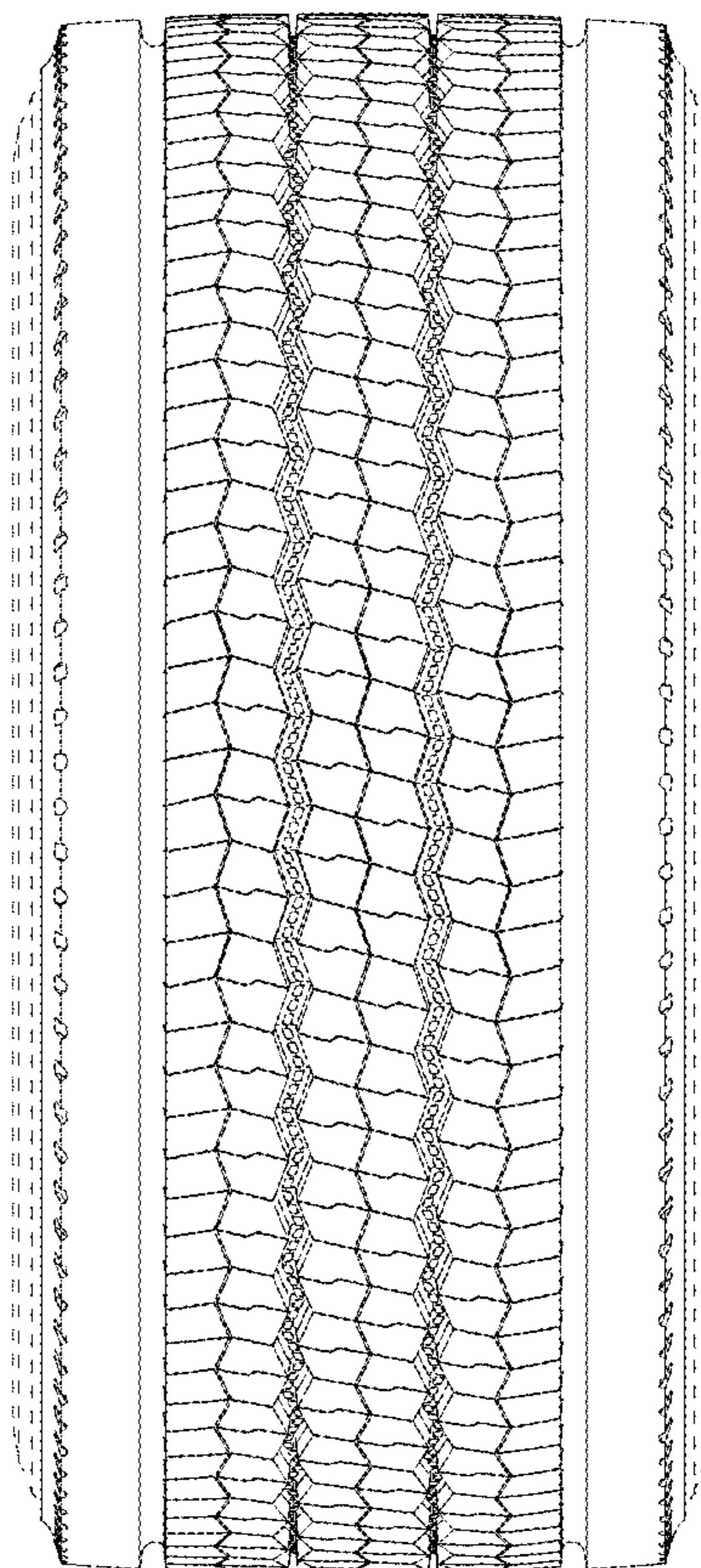

FIG.4

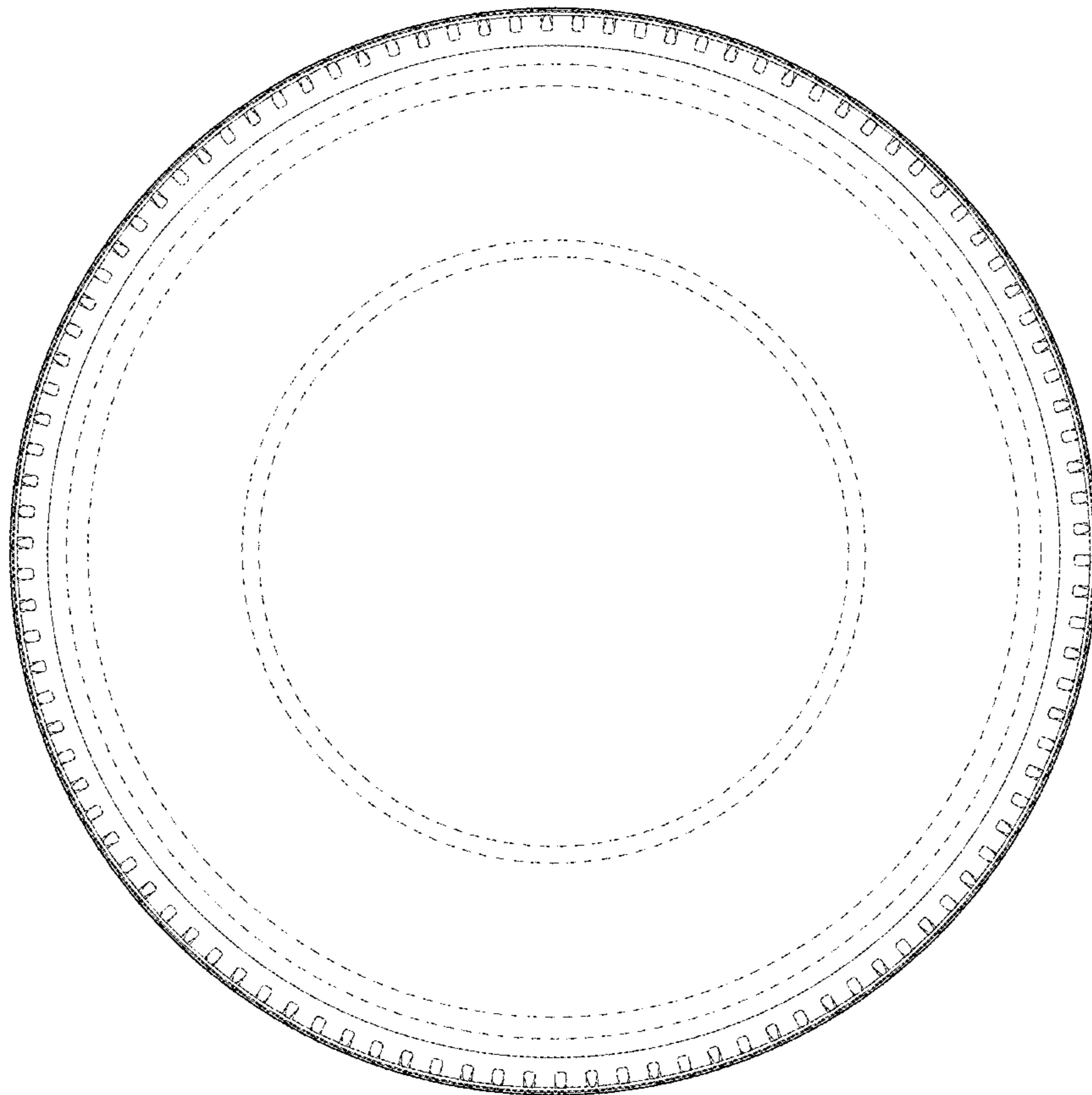

FIG.5

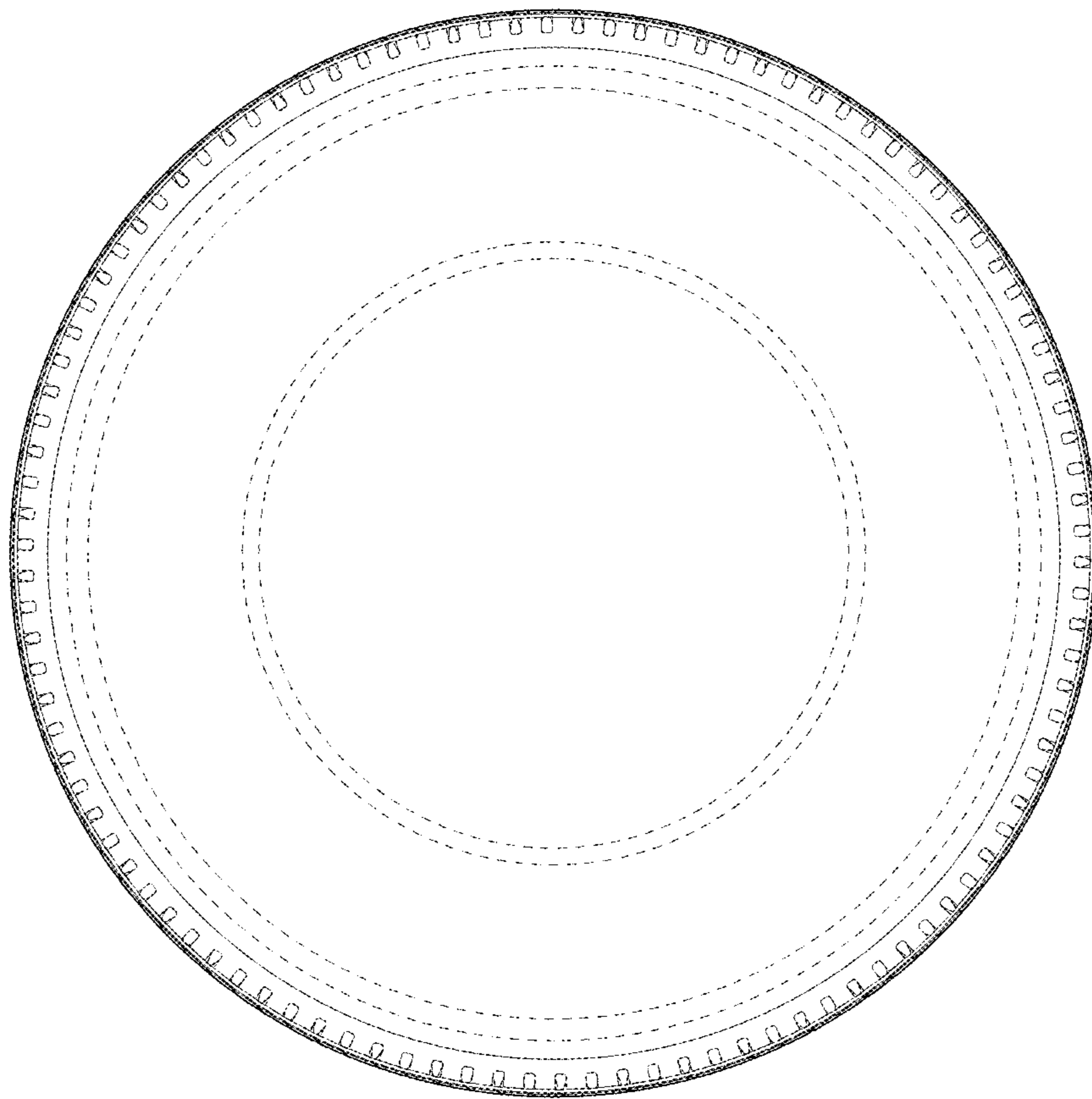

FIG.6

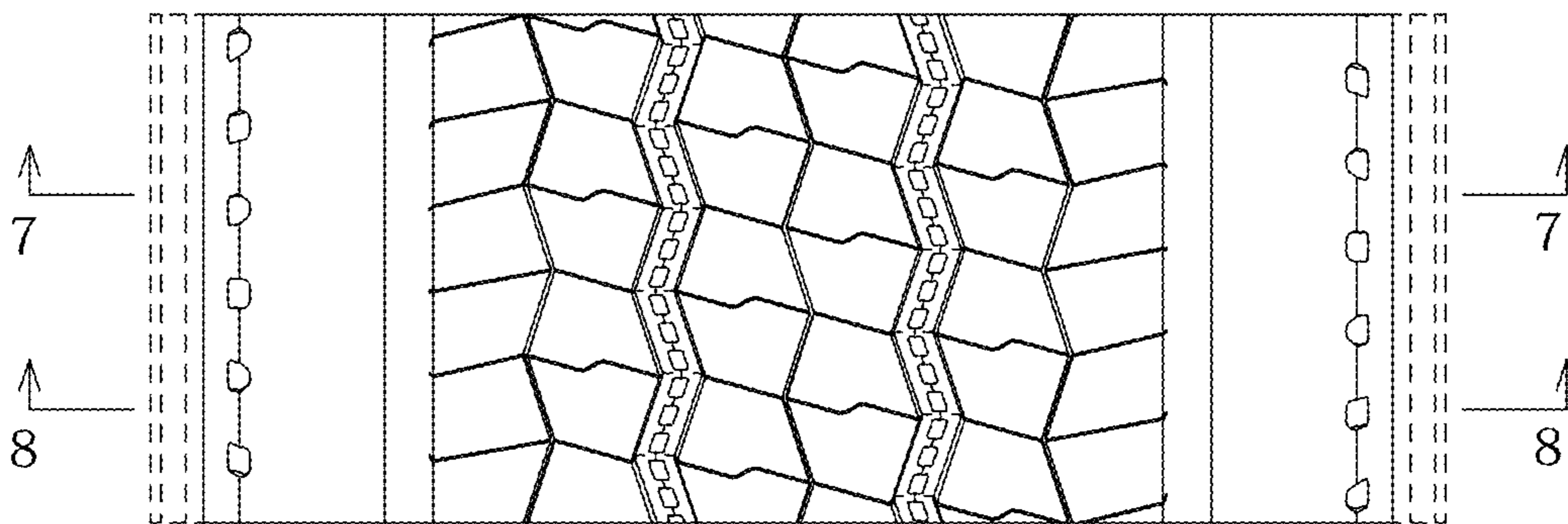

FIG. 7

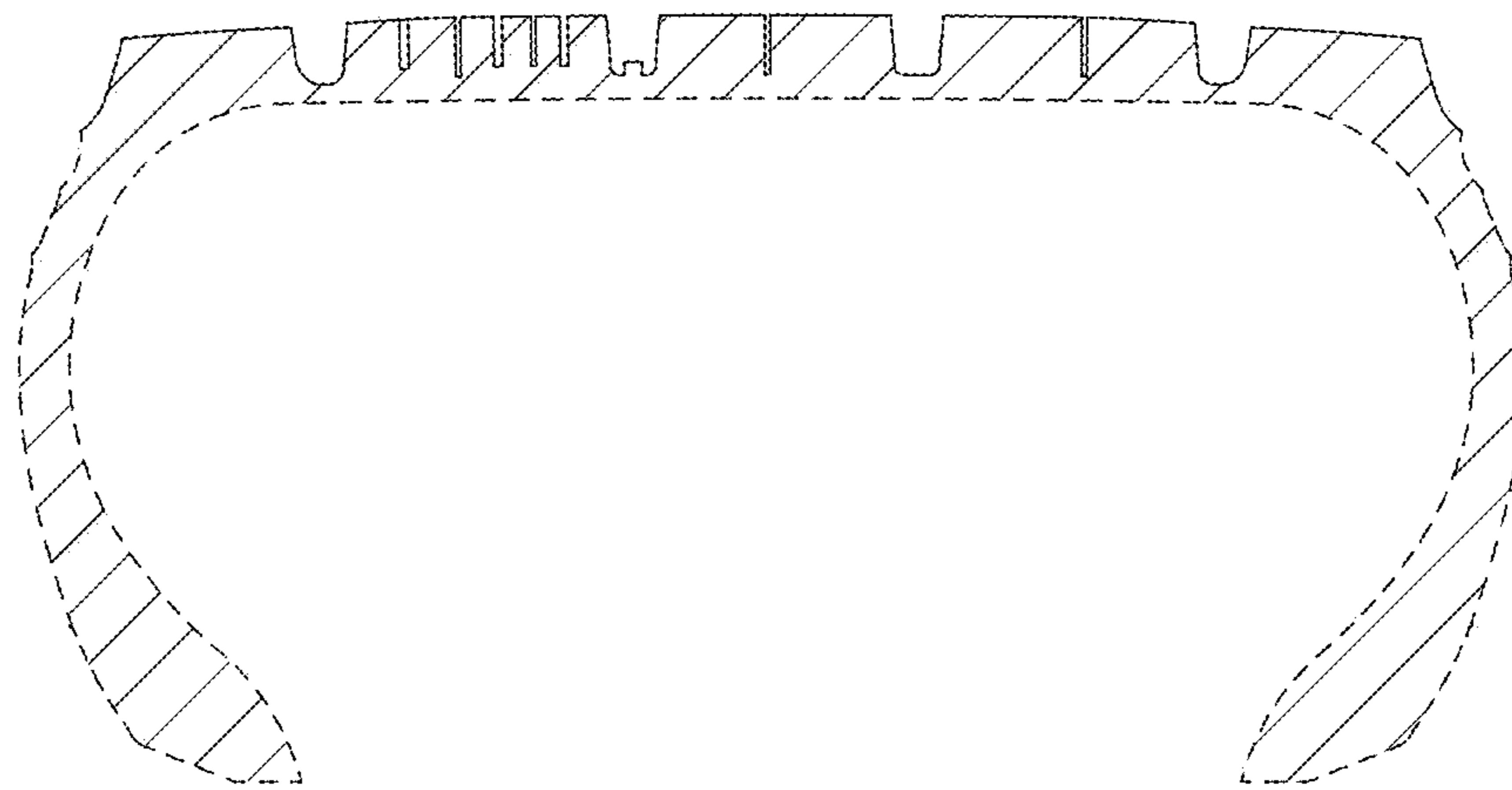



FIG.8

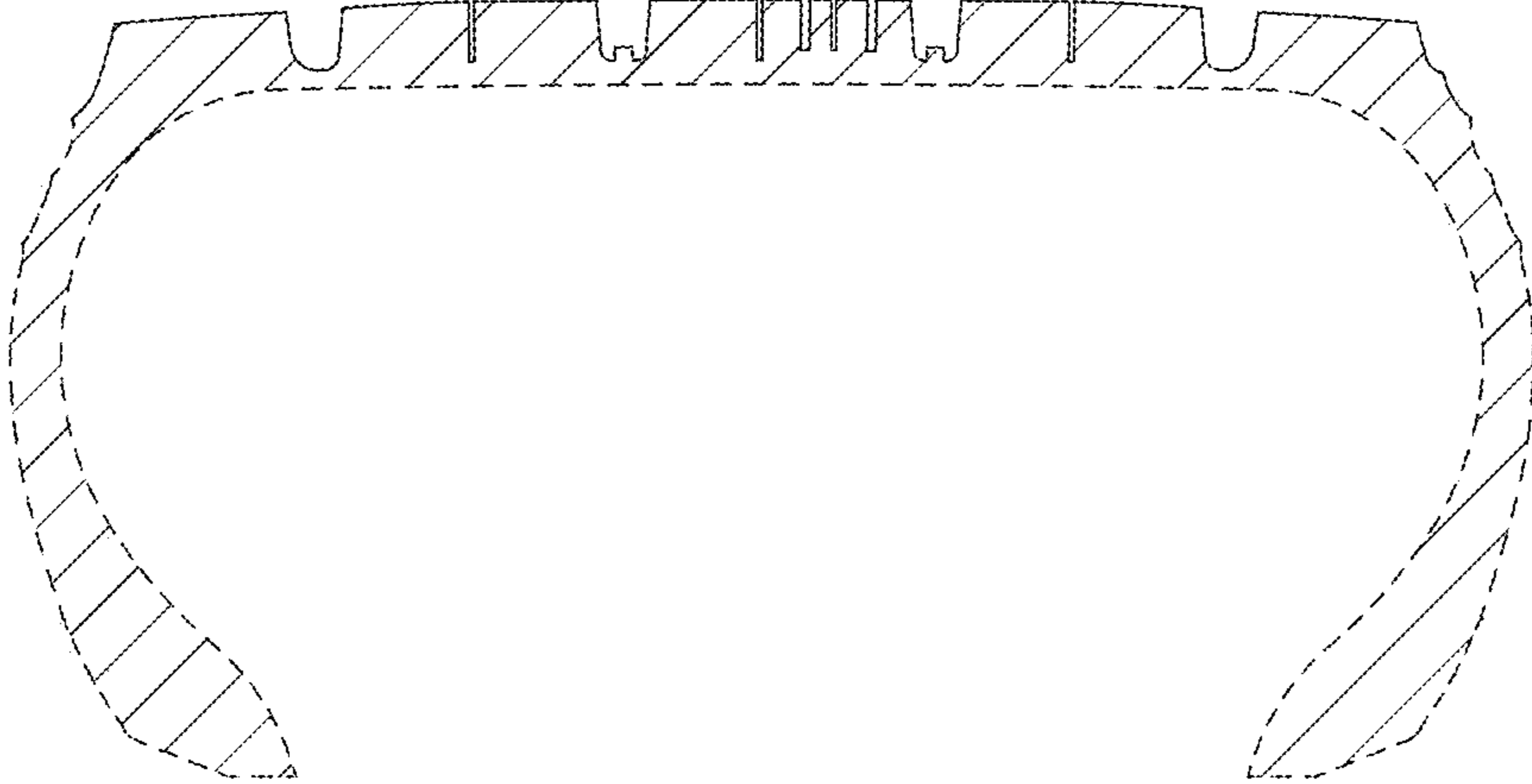

FIG.9

