



US00D962848S

(12) **United States Design Patent**  
**Geng et al.**

(10) **Patent No.:** **US D962,848 S**

(45) **Date of Patent:** **\*\* Sep. 6, 2022**

(54) **LAWN TIRE**

(71) Applicant: **HEBEI WANDA TYRE CO., LTD.**,  
Hebei (CN)

(72) Inventors: **Peng Geng**, Tianjin (CN); **Kaiyun Song**, Tianjin (CN)

(73) Assignee: **HEBEI WANDA TYRE CO., LTD.**,  
Xingtai (CN)

(\*\*) Term: **15 Years**

(21) Appl. No.: **29/741,783**

(22) Filed: **Jul. 15, 2020**

(30) **Foreign Application Priority Data**

Jun. 13, 2020 (CN) ..... 202030301351.2

(51) **LOC (13) Cl.** ..... **12-15**

(52) **U.S. Cl.**  
USPC ..... **D12/579**

(58) **Field of Classification Search**  
USPC ..... D12/568-605, 900  
CPC ..... Y10T 152/10027; B60C 1/0016; B60C  
11/0306; B60C 11/0302; B60C 3/06;  
B60C 9/17

See application file for complete search history.

(56) **References Cited**

**U.S. PATENT DOCUMENTS**

D403,284 S	*	12/1998	Le	.....	D12/574
D449,258 S	*	10/2001	Rayman	.....	D12/579
D470,454 S	*	2/2003	Helt	.....	D12/582
D499,375 S	*	12/2004	Gordon	.....	D12/900
D590,327 S	*	4/2009	Barrett	.....	D12/579

D615,026 S	*	5/2010	Nakano	.....	D12/582
D729,149 S	*	5/2015	Honda	.....	D12/574
9,327,558 B2	*	5/2016	Stuckey	.....	B60C 9/08 D12/574
D767,475 S	*	9/2016	Scheifele	.....	D12/580
D780,104 S	*	2/2017	Taylor	.....	D12/580
D819,554 S	*	6/2018	Yasuda	.....	D12/584
D821,300 S	*	6/2018	Bortolet	.....	D12/594
D845,885 S	*	4/2019	Rooney	.....	D12/579
D868,679 S	*	12/2019	Geng	.....	D12/579
D883,187 S	*	5/2020	Schultz	.....	D12/594
D885,316 S	*	5/2020	Geng	.....	D12/579
D891,357 S	*	7/2020	Chang	.....	D12/580
D943,502 S	*	2/2022	Nakano	.....	D12/587

\* cited by examiner

*Primary Examiner* — John A Voytek

(74) *Attorney, Agent, or Firm* — Wayne IP LLC

(57) **CLAIM**

The ornamental design for a lawn tire, as shown and described.

**DESCRIPTION**

FIG. 1 is a perspective view of a lawn tire showing our new design;

FIG. 2 is a front elevation view thereof;

FIG. 3 is a back elevation view thereof;

FIG. 4 is a left side view thereof;

FIG. 5 is a right side view thereof;

FIG. 6 is a top plan view thereof;

FIG. 7 is a bottom plan view thereof;

FIG. 8 is a partially enlarged view of FIG. 2 thereof; and,

FIG. 9 is a partially enlarged view of FIG. 4 thereof.

The broken lines shown in the drawings are for the purpose of demarcation of the enlarged views depicted in FIGS. 8 and 9, and form no part of the claimed design.

**1 Claim, 9 Drawing Sheets**

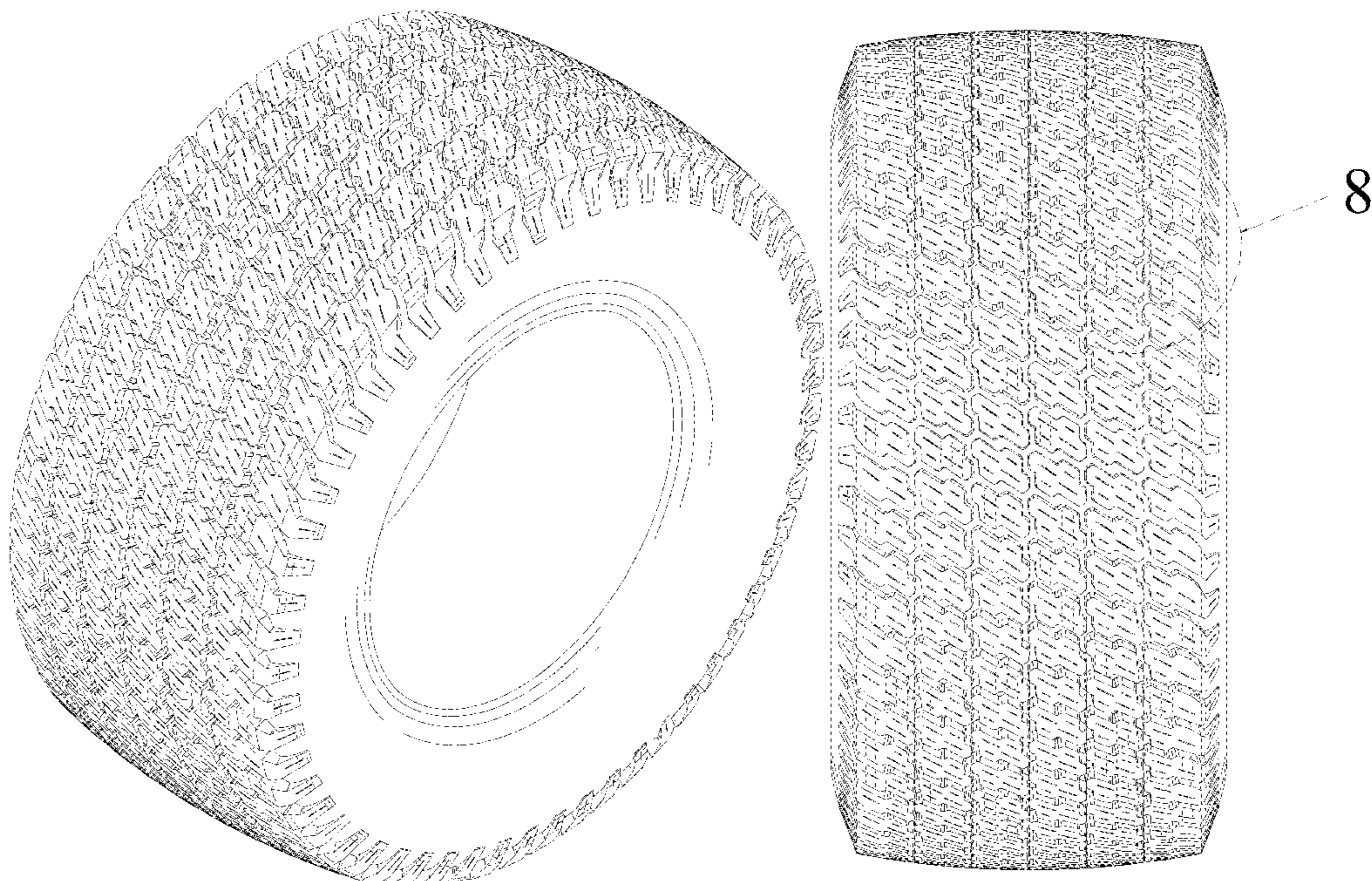

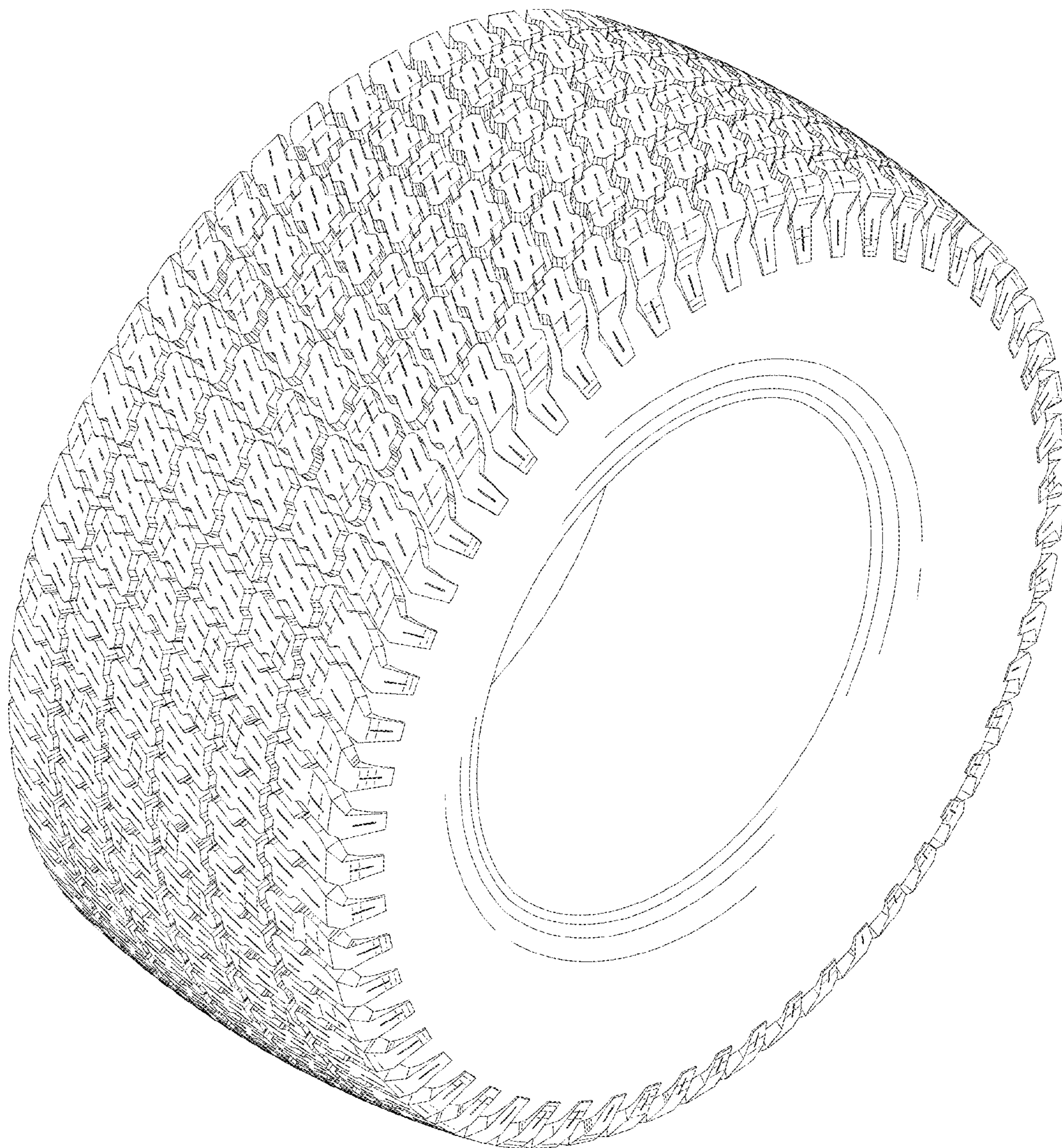

FIG. 1

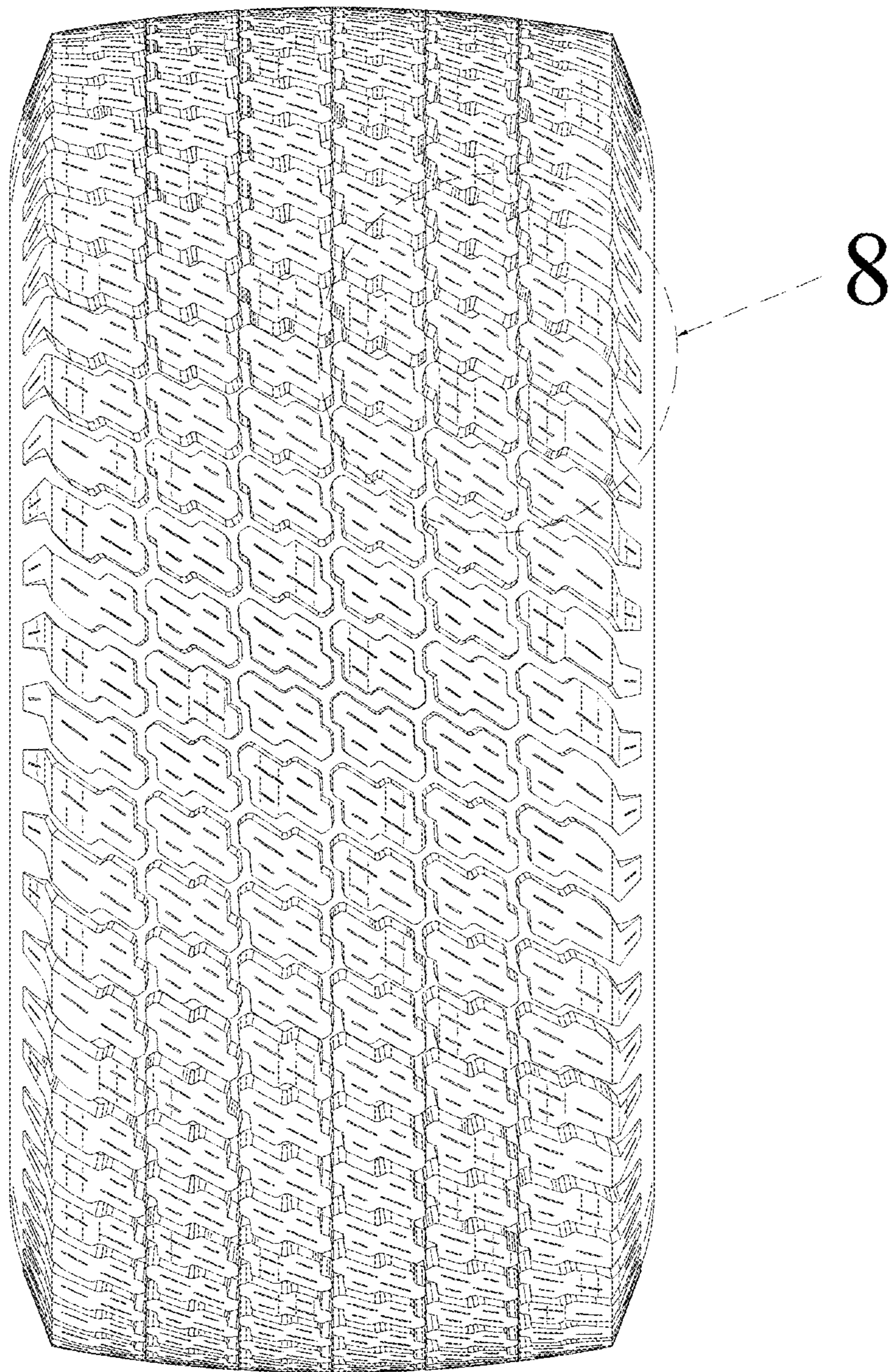

FIG. 2

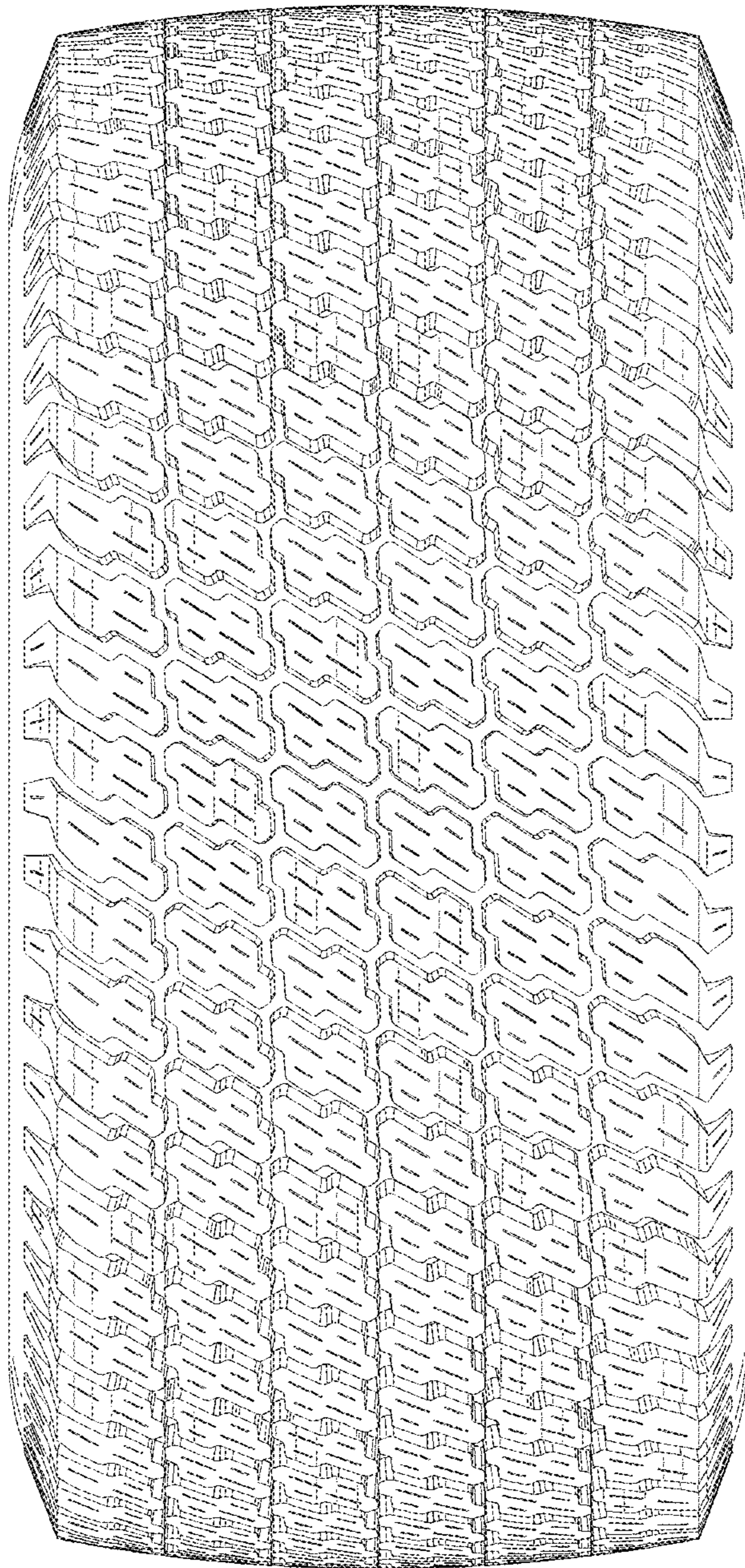

FIG. 3

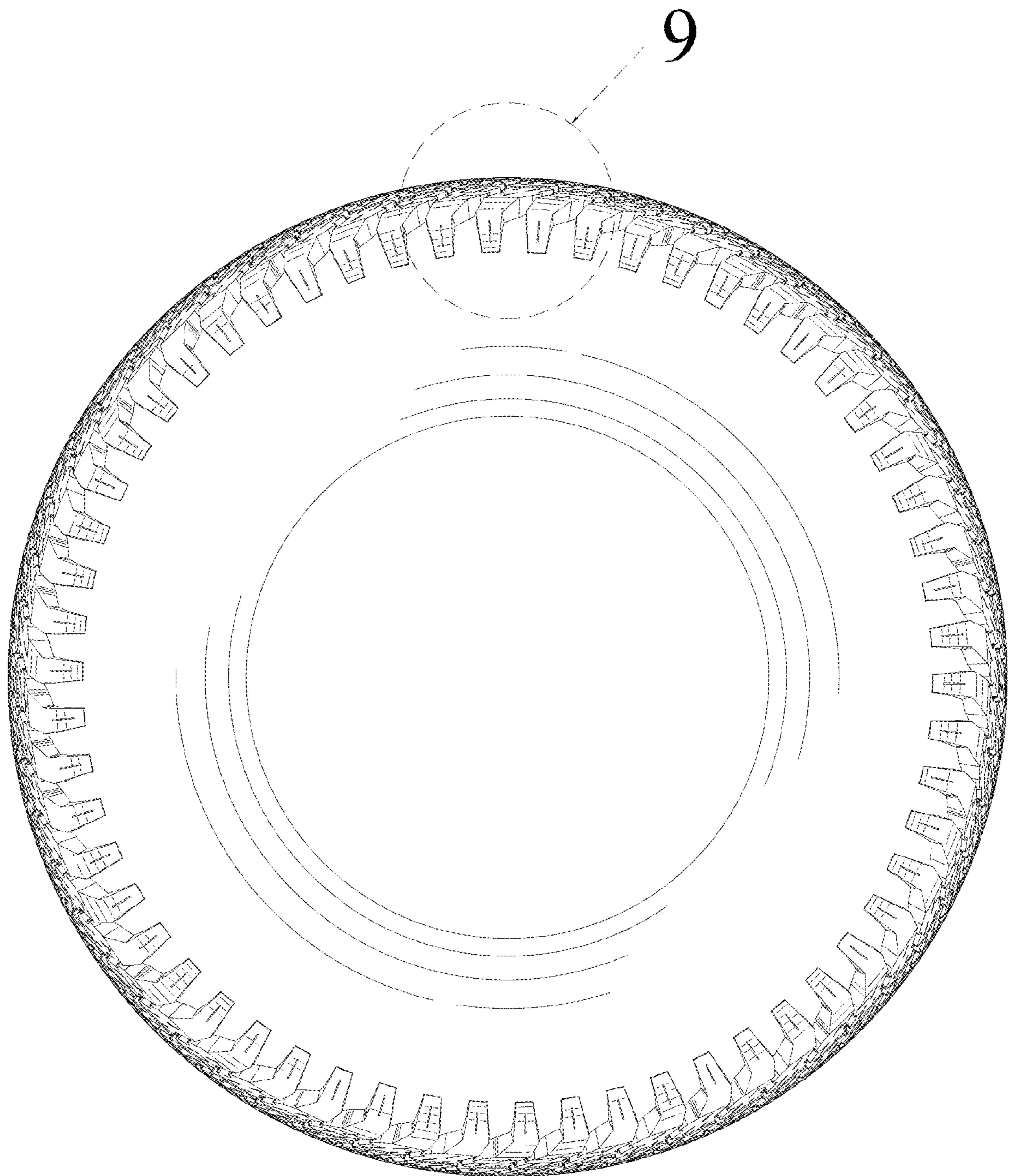

FIG. 4

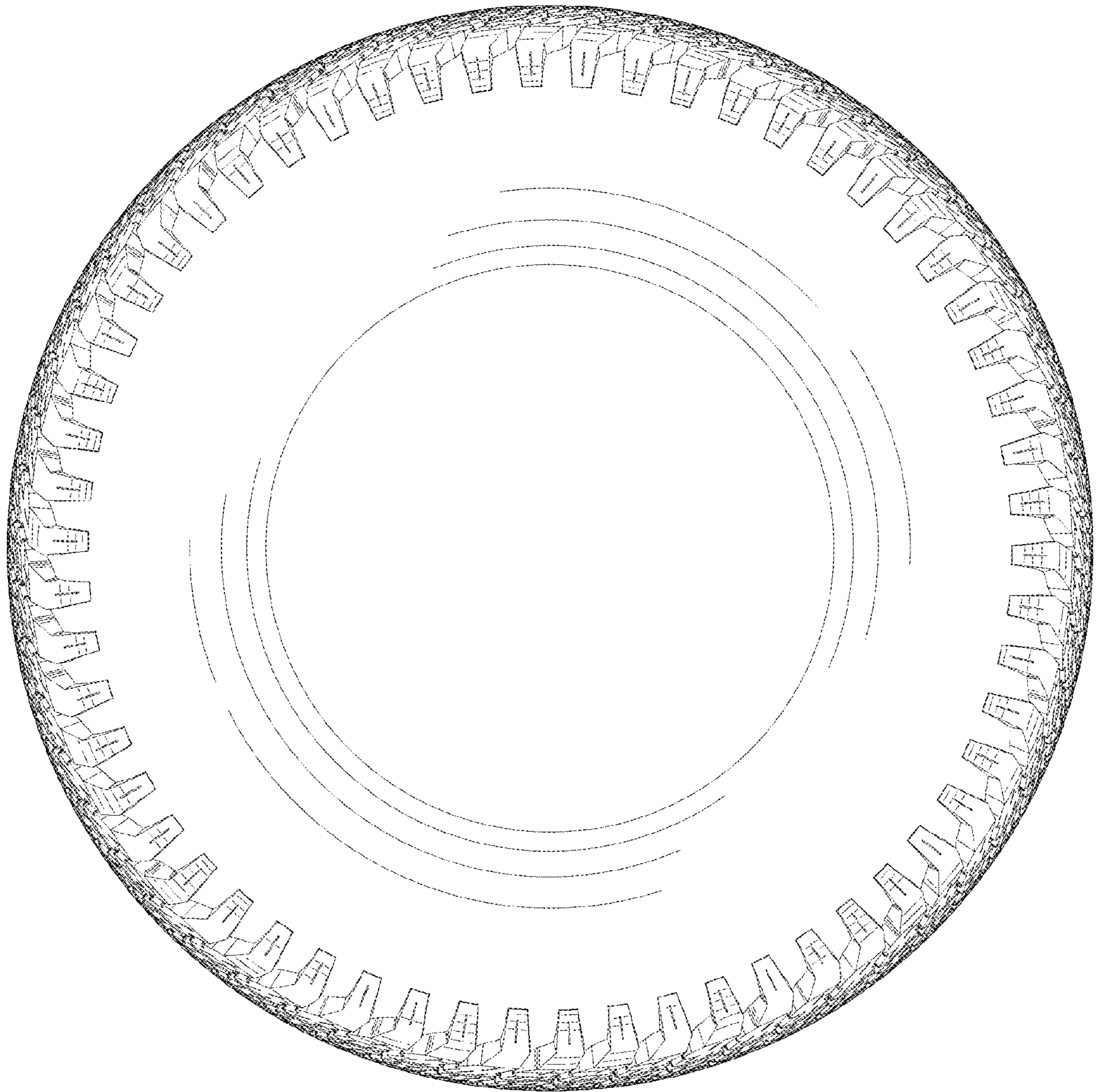

FIG. 5

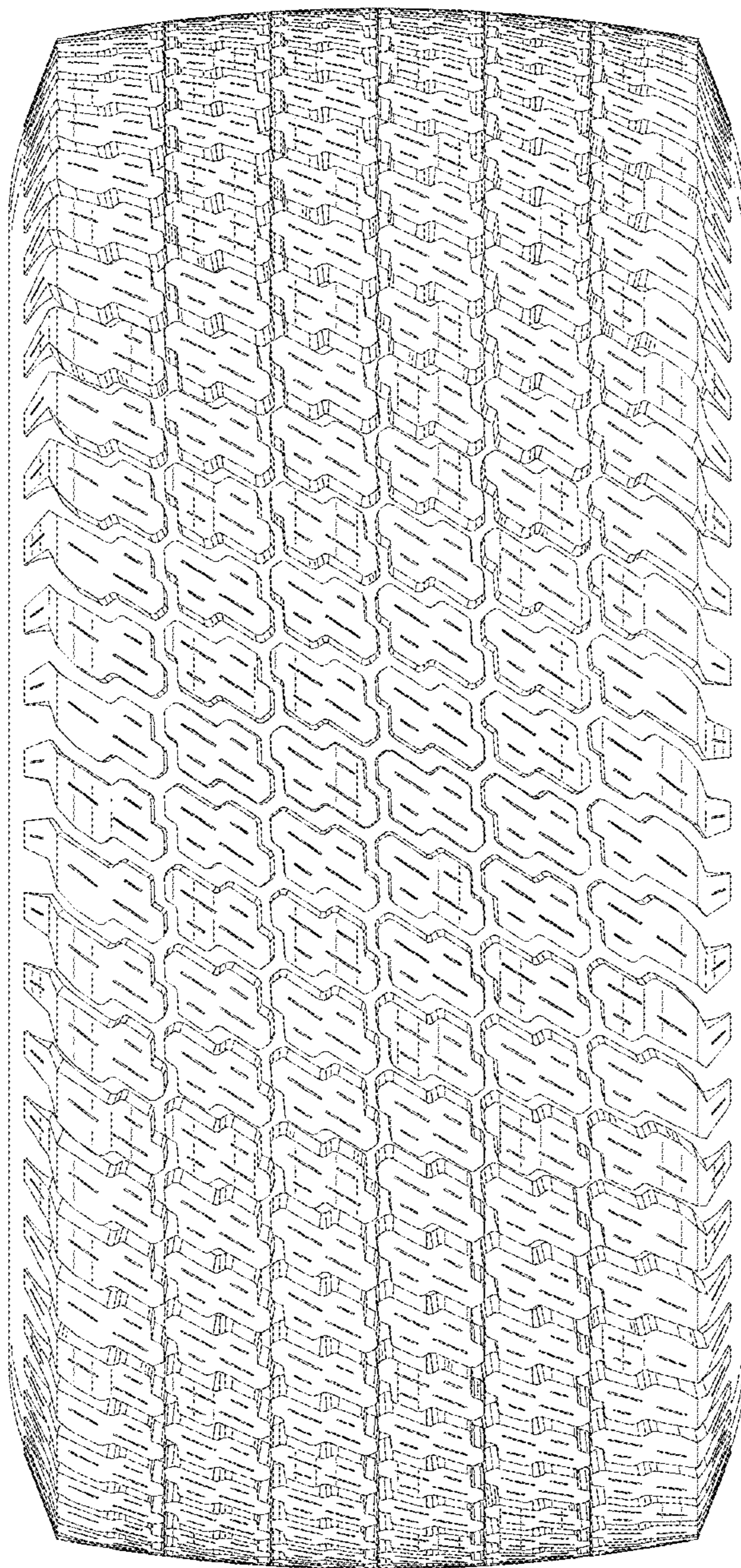

FIG. 6

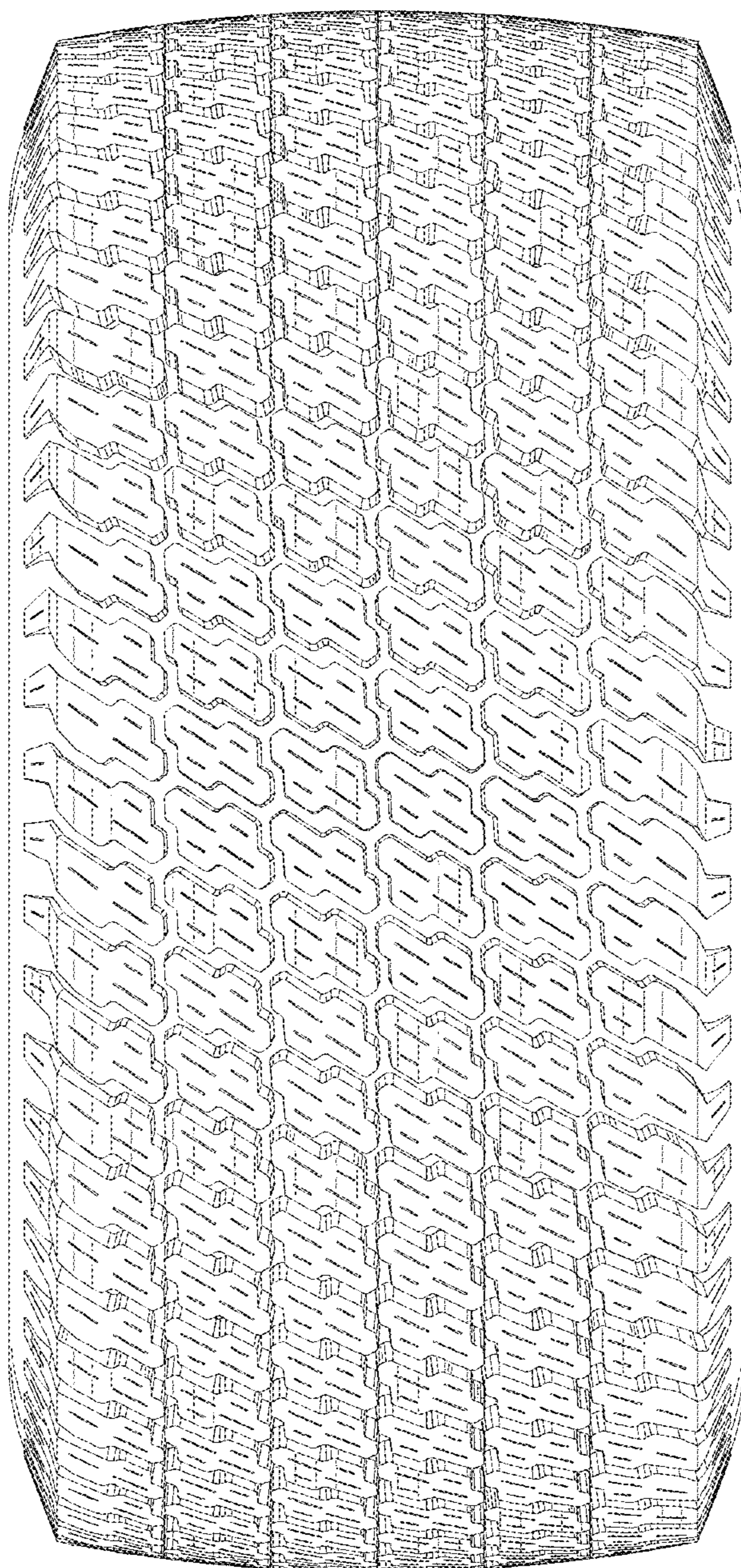

FIG. 7



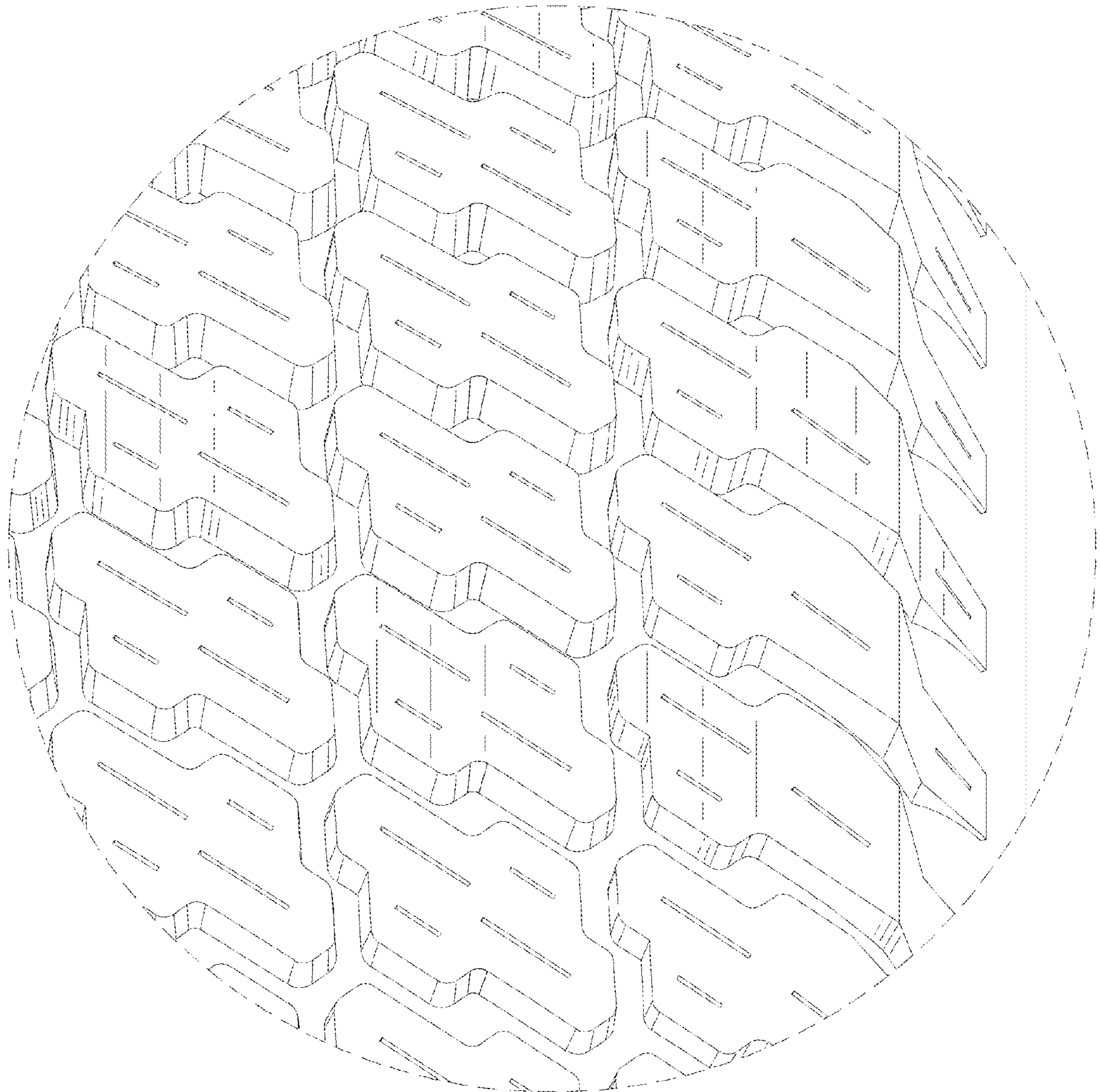

FIG. 8

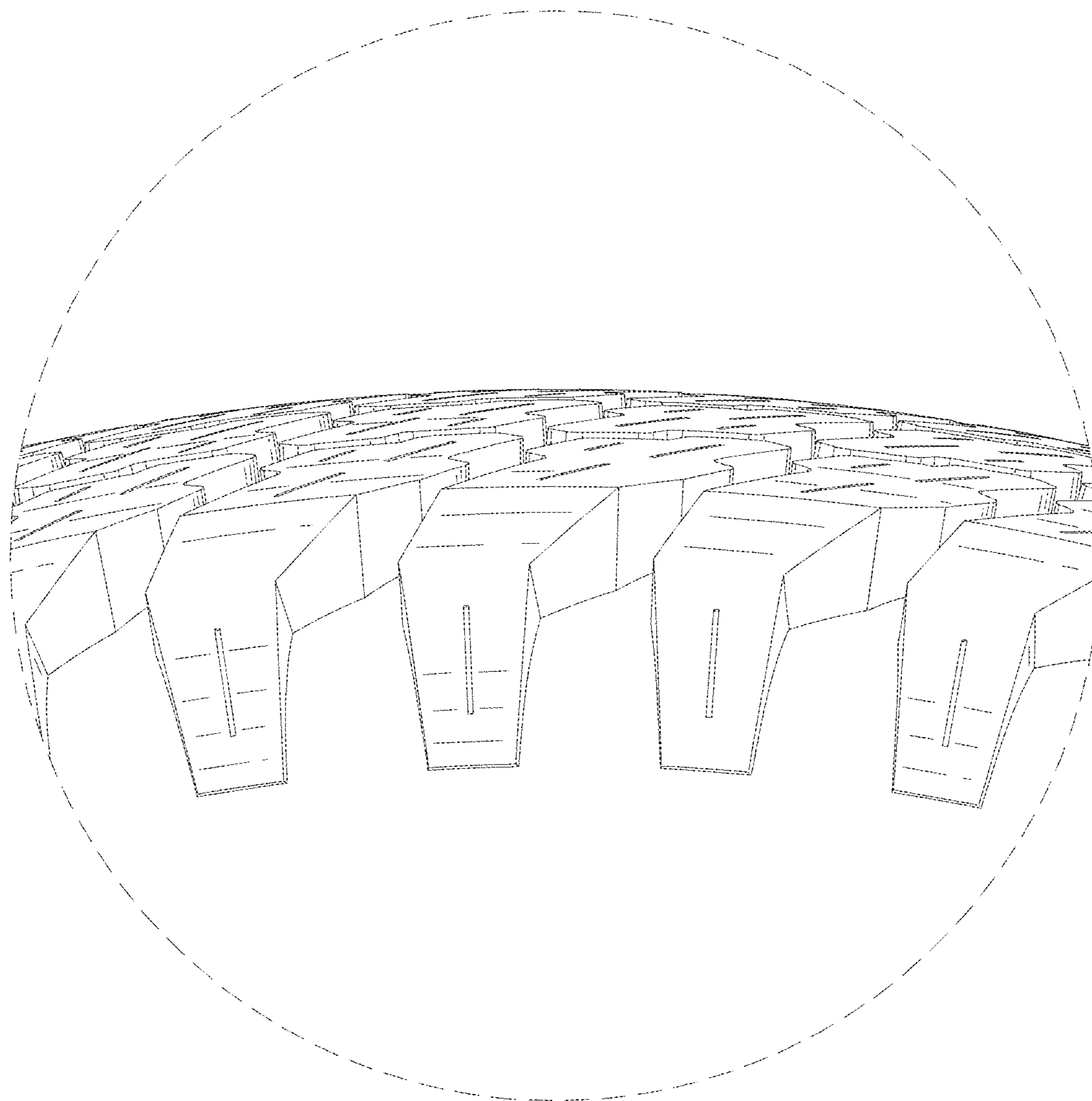

FIG. 9