



US00D962846S

(12) **United States Design Patent**  
**Kwak et al.**

(10) **Patent No.:** **US D962,846 S**  
(45) **Date of Patent:** **\*\* Sep. 6, 2022**

(54) **TIRE TREAD**

(71) Applicant: **HANKOOK TIRE & TECHNOLOGY CO., LTD.**,  
Seongnam-si (KR)

(72) Inventors: **Seung Ju Kwak**, Seoul (KR); **Ji Eun Yeo**, Seoul (KR)

(73) Assignee: **Hankook Tire & Technology Co., Ltd.**, Gyeonggi-do (KR)

(\*\*) Term: **15 Years**

(21) Appl. No.: **29/757,814**

(22) Filed: **Nov. 10, 2020**

(30) **Foreign Application Priority Data**

May 18, 2020 (KR) ..... 30-2020-0021673

(51) **LOC (13) Cl.** ..... **12-15**

(52) **U.S. Cl.**  
USPC ..... **D12/532**

(58) **Field of Classification Search**  
USPC ..... D12/500-532, 604  
CPC ..... Y10T 152/10027; B60C 1/0016; B60C 11/0306; B60C 11/0302; B60C 3/06; B60C 9/17

See application file for complete search history.

(56) **References Cited**

**U.S. PATENT DOCUMENTS**

D740,205 S \* 10/2015 Hughes ..... D12/521  
D796,424 S \* 9/2017 Serva ..... D12/521  
D836,536 S \* 12/2018 Price ..... D12/532  
D867,264 S \* 11/2019 Poling ..... D12/521

D869,383 S \* 12/2019 Basl ..... D12/521  
D883,903 S \* 5/2020 Horiguchi ..... D12/521  
D886,038 S \* 6/2020 Lamb ..... D12/600  
D892,034 S \* 8/2020 Wang ..... D12/595  
D892,036 S \* 8/2020 Wang ..... D12/601  
D892,720 S \* 8/2020 Wang ..... D12/601  
D918,825 S \* 5/2021 Wu ..... D12/528  
D923,554 S \* 6/2021 Geelen ..... D12/521  
2016/0303919 A1 \* 10/2016 Yamaoka ..... B60C 11/0332

\* cited by examiner

*Primary Examiner* — John A Voytek

(74) *Attorney, Agent, or Firm* — Hamre, Schumann, Mueller & Larson, P.C.

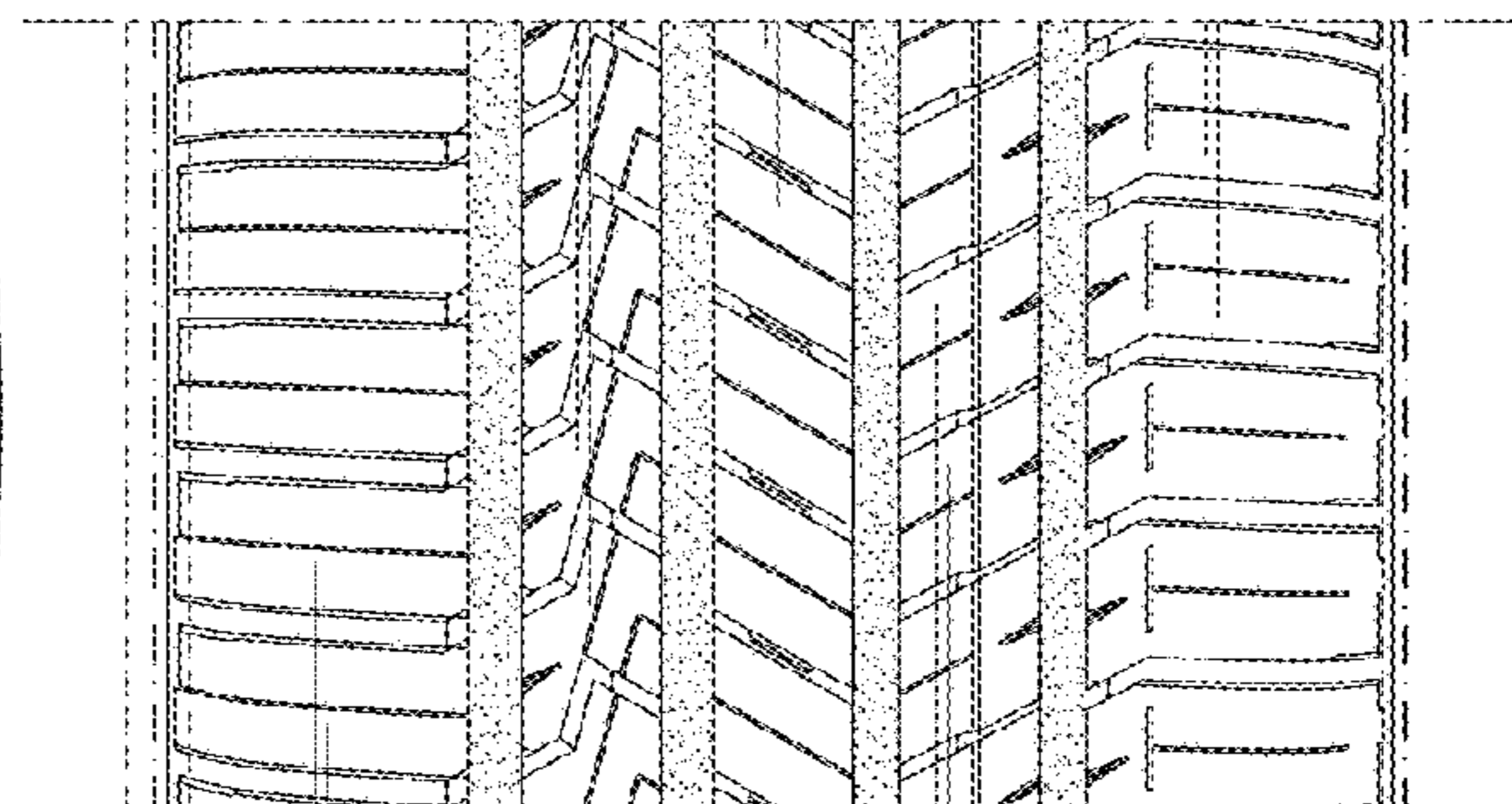
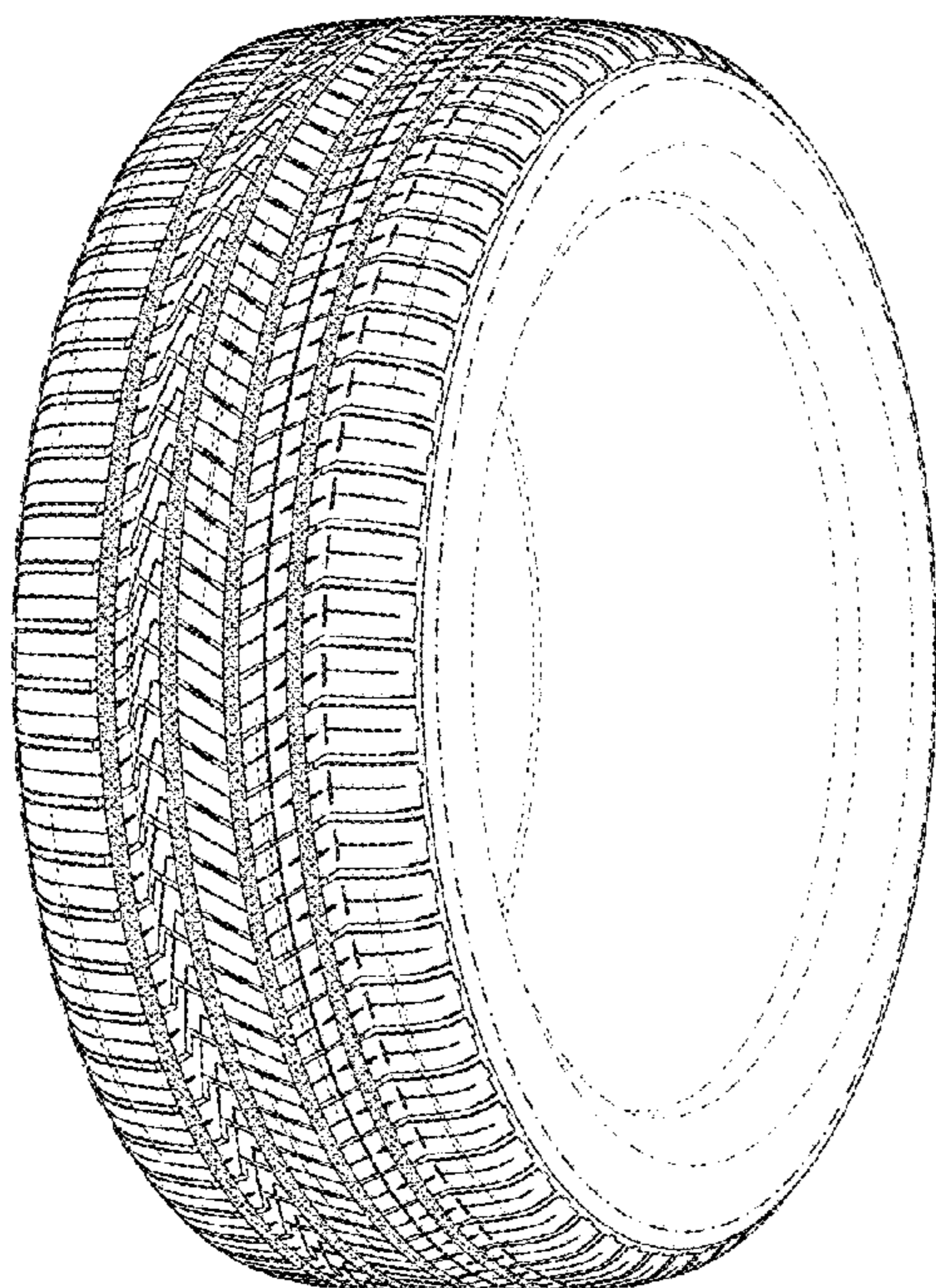
(57) **CLAIM**

The ornamental design for a tire tread, as shown and described.

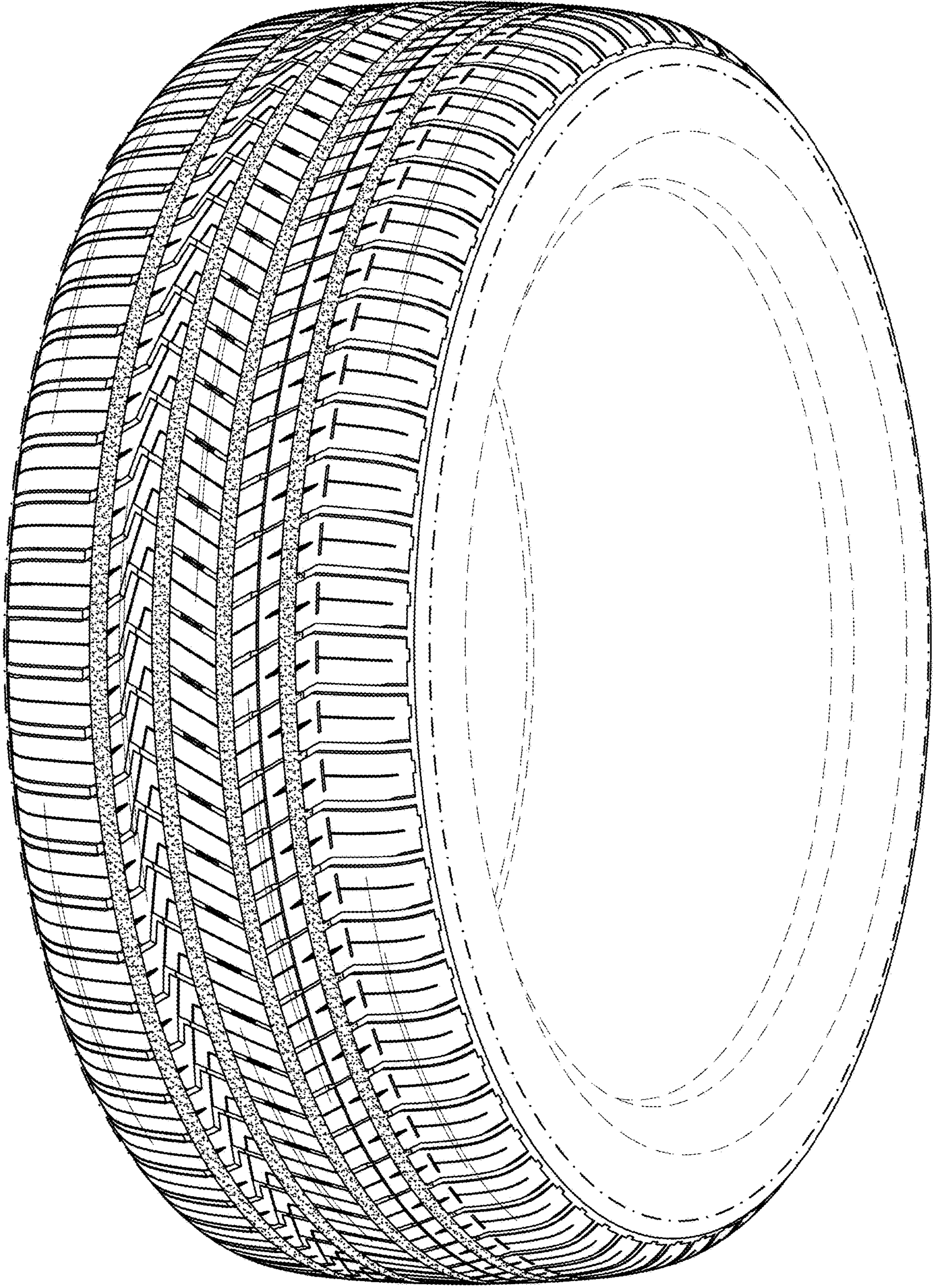
**DESCRIPTION**

FIG. 1 is a perspective view of a tire tread.  
FIG. 2 is a front view thereof. Top and bottom plan views thereof are identical to the front view.  
FIG. 3 is a rear view thereof.  
FIG. 4 is a left side view thereof.  
FIG. 5 is a right side view thereof; and,  
FIG. 6 is a view of the section thereof between the lines 6-6 provided in FIG. 2.  
The broken lines illustrate environmental subject matter only and form no part of the claimed design. The dash-dot-dash lines indicate a boundary of the tire tread and are not themselves an element of the claimed design. The stippling and surface shading lines in the drawings depicts the character or contour of the surfaces represented and form no part of the claimed design.

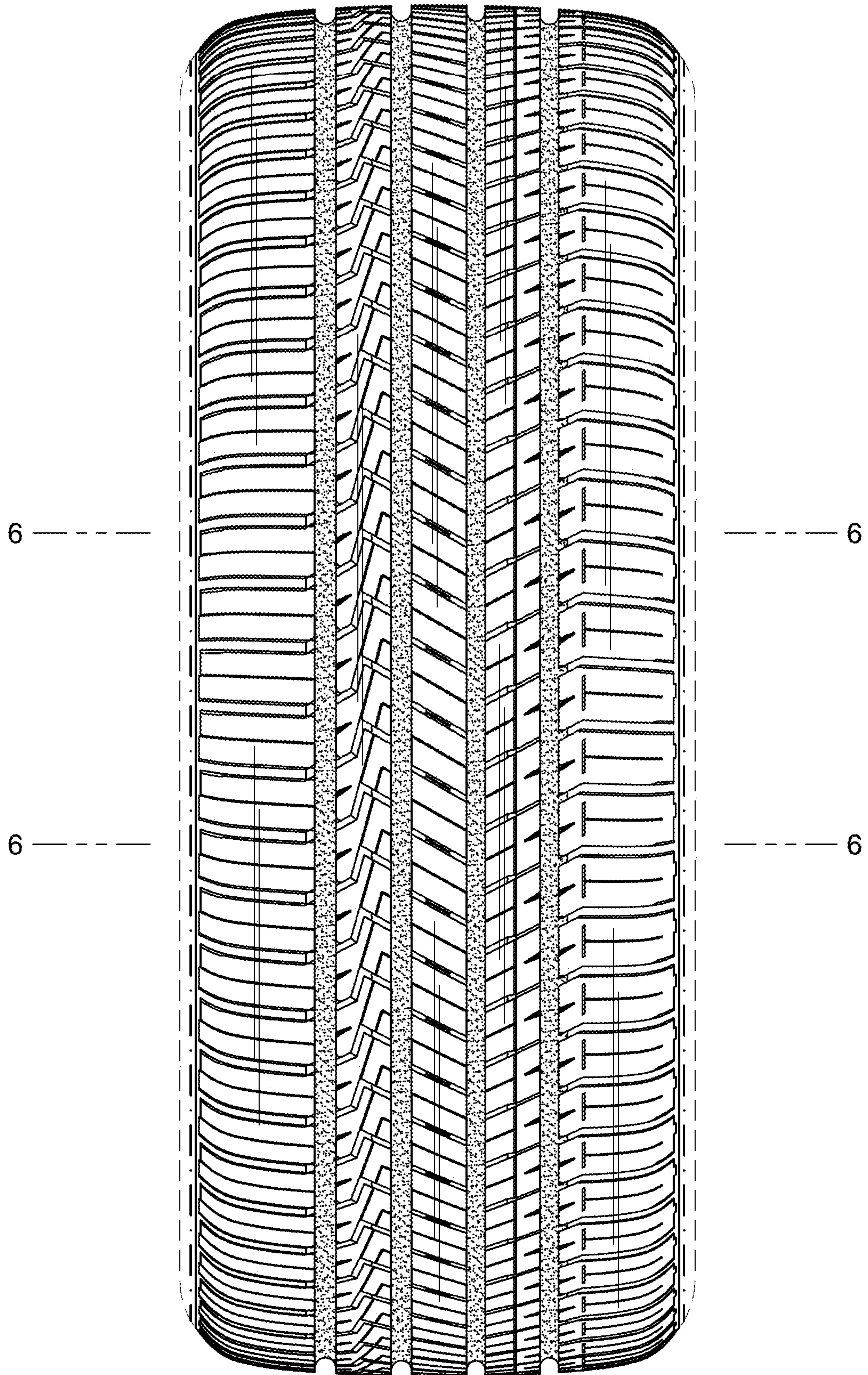
**1 Claim, 6 Drawing Sheets**



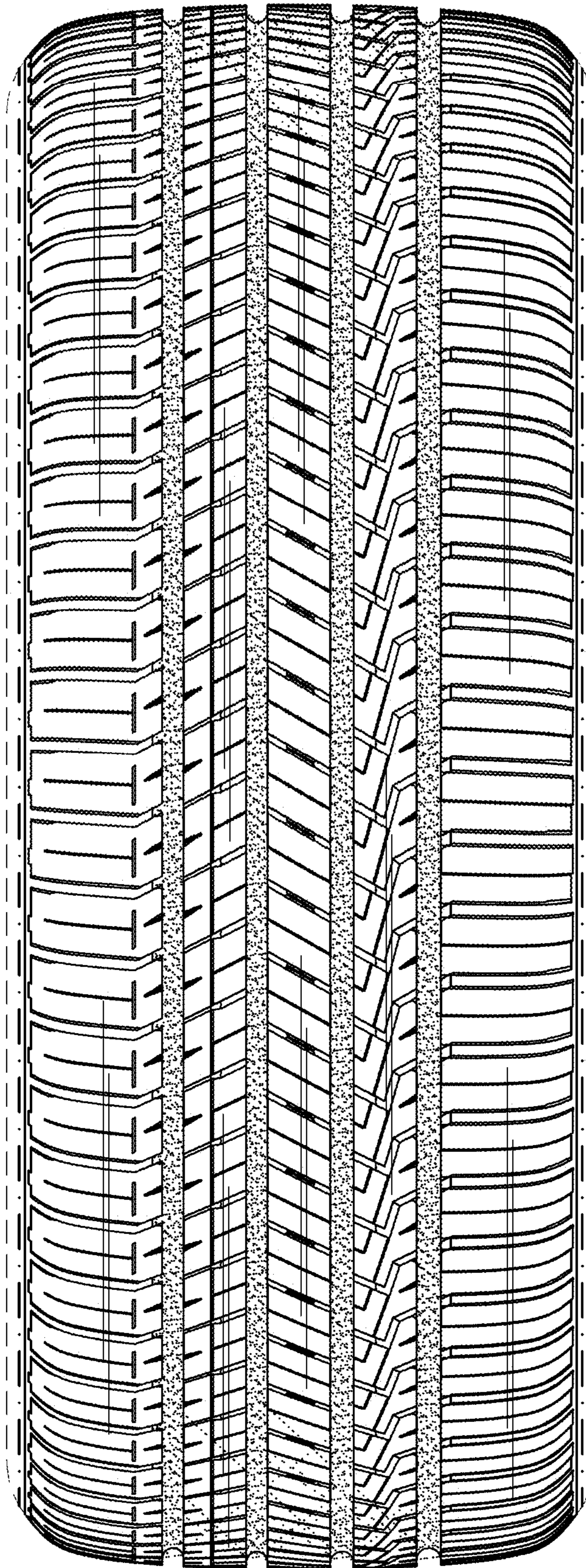
*Fig. 1*



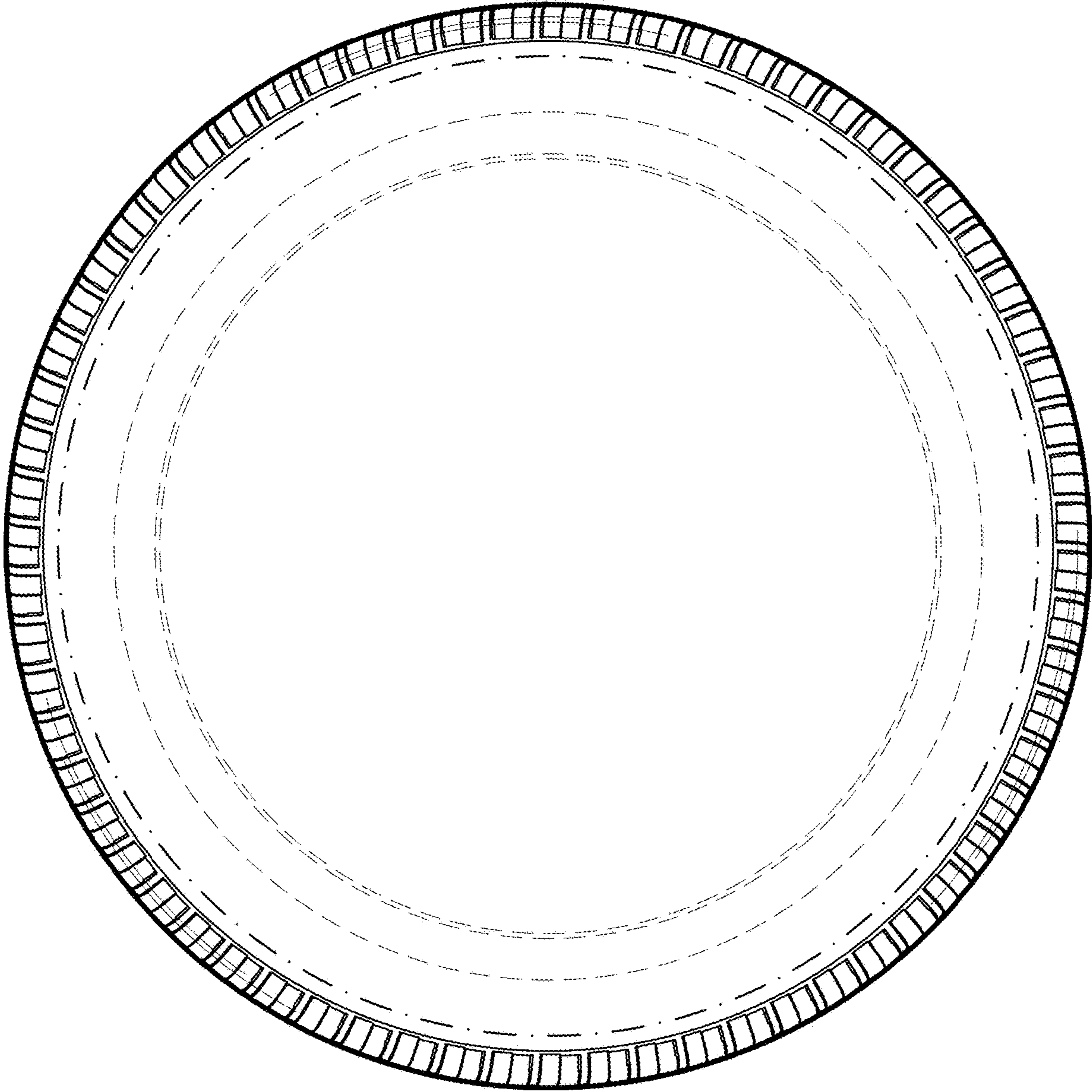
*Fig. 2*



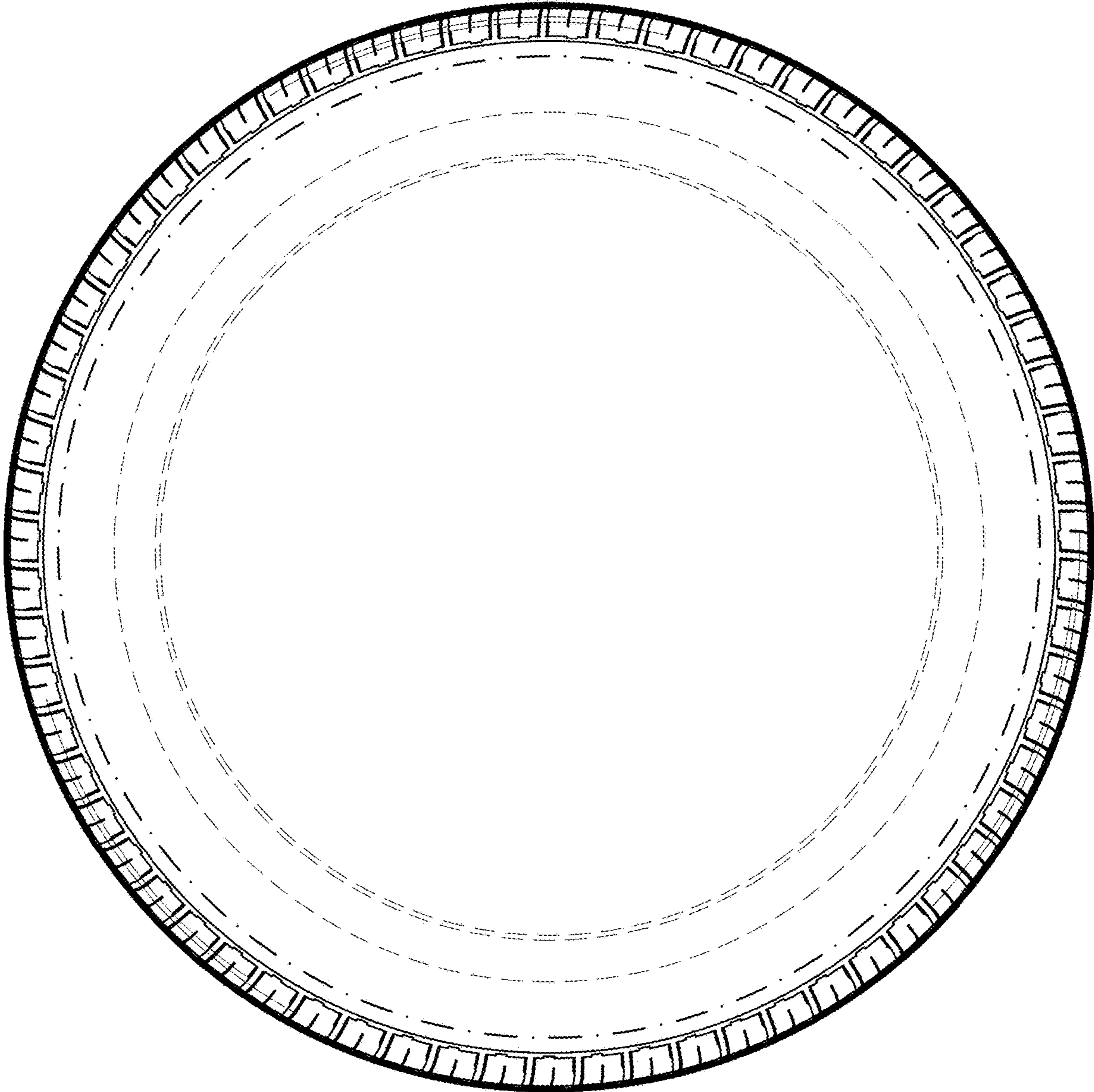
*Fig. 3*

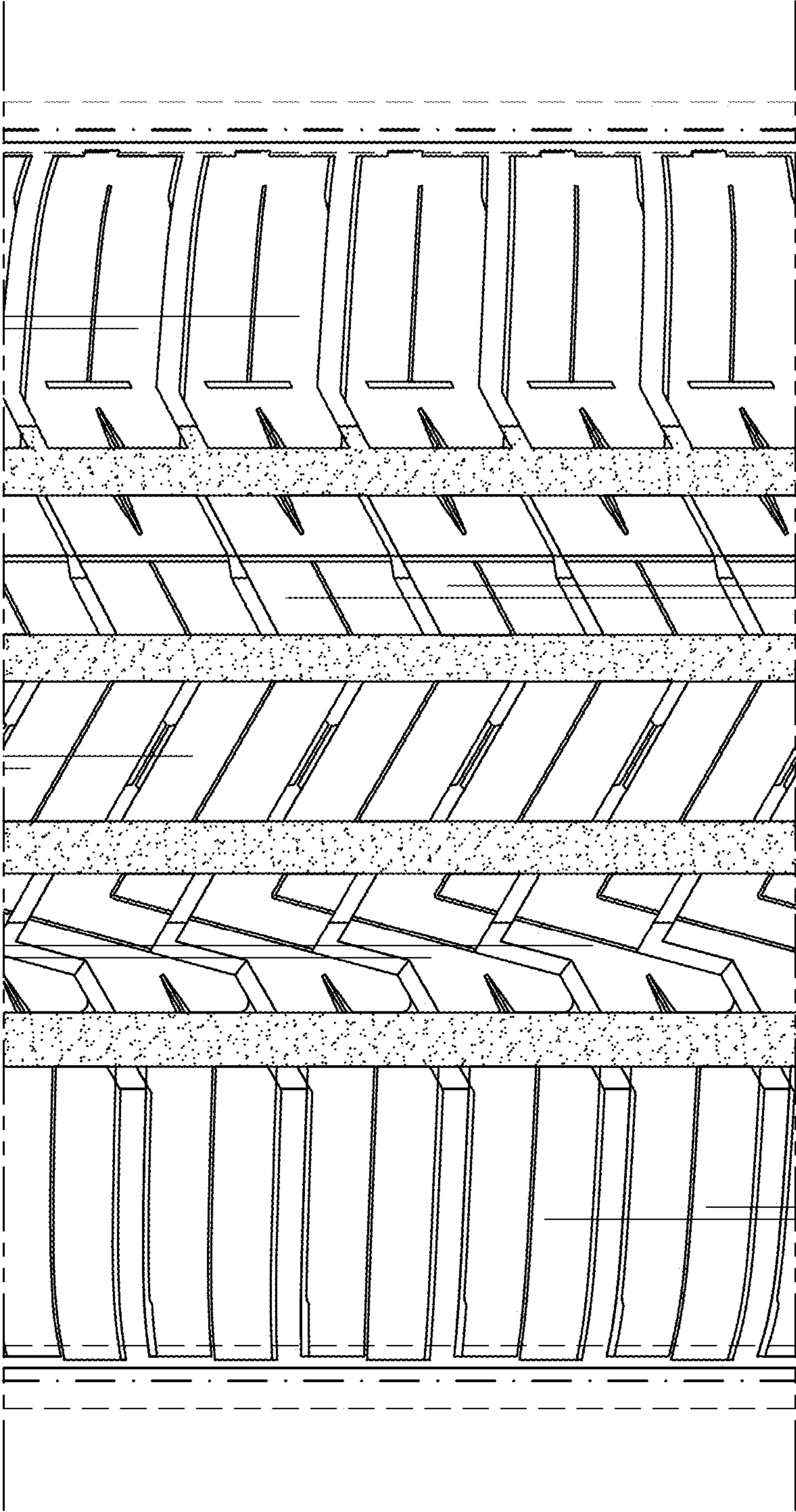


*Fig. 4*



*Fig. 5*





*Fig. 6*