



US00D962845S

(12) **United States Design Patent** (10) **Patent No.:** **US D962,845 S**
Lamb (45) **Date of Patent:** **** Sep. 6, 2022**

(54) **VEHICLE TYRE**

(56) **References Cited**

(71) Applicant: **Continental Reifen Deutschland GmbH, Hannover (DE)**

U.S. PATENT DOCUMENTS

(72) Inventor: **Matthew Lamb**

D700,880 S * 3/2014 Takemoto D12/531
D725,585 S * 3/2015 Brandau D12/531
D726,641 S * 4/2015 Kuwano D12/531
D847,727 S * 5/2019 McGee D12/532
D925,438 S * 7/2021 Hu D12/532

(**) Term: **15 Years**

* cited by examiner

(21) Appl. No.: **35/512,145**

(22) Filed: **Dec. 23, 2020**

Primary Examiner — George D. Kirschbaum

(80) **Hague Agreement Data**

(57) **CLAIM**

Int. Filing Date: **Dec. 23, 2020**

The ornamental design for a vehicle tyre, as shown and described.

Int. Reg. No.: **DM/215050**

Int. Reg. Date: **Dec. 23, 2020**

Int. Reg. Pub. Date: **Jul. 9, 2021**

DESCRIPTION

(51) **LOC (13) Cl.** **12-16**

1. Vehicle tyre
1.1 : Perspective
1.2 : Enlarged
1.3 : Right
1.4 : Left

(52) **U.S. Cl.**

USPC **D12/531**

(58) **Field of Classification Search**

USPC **D12/531**

See application file for complete search history.

1 Claim, 4 Drawing Sheets



1.1



1.2

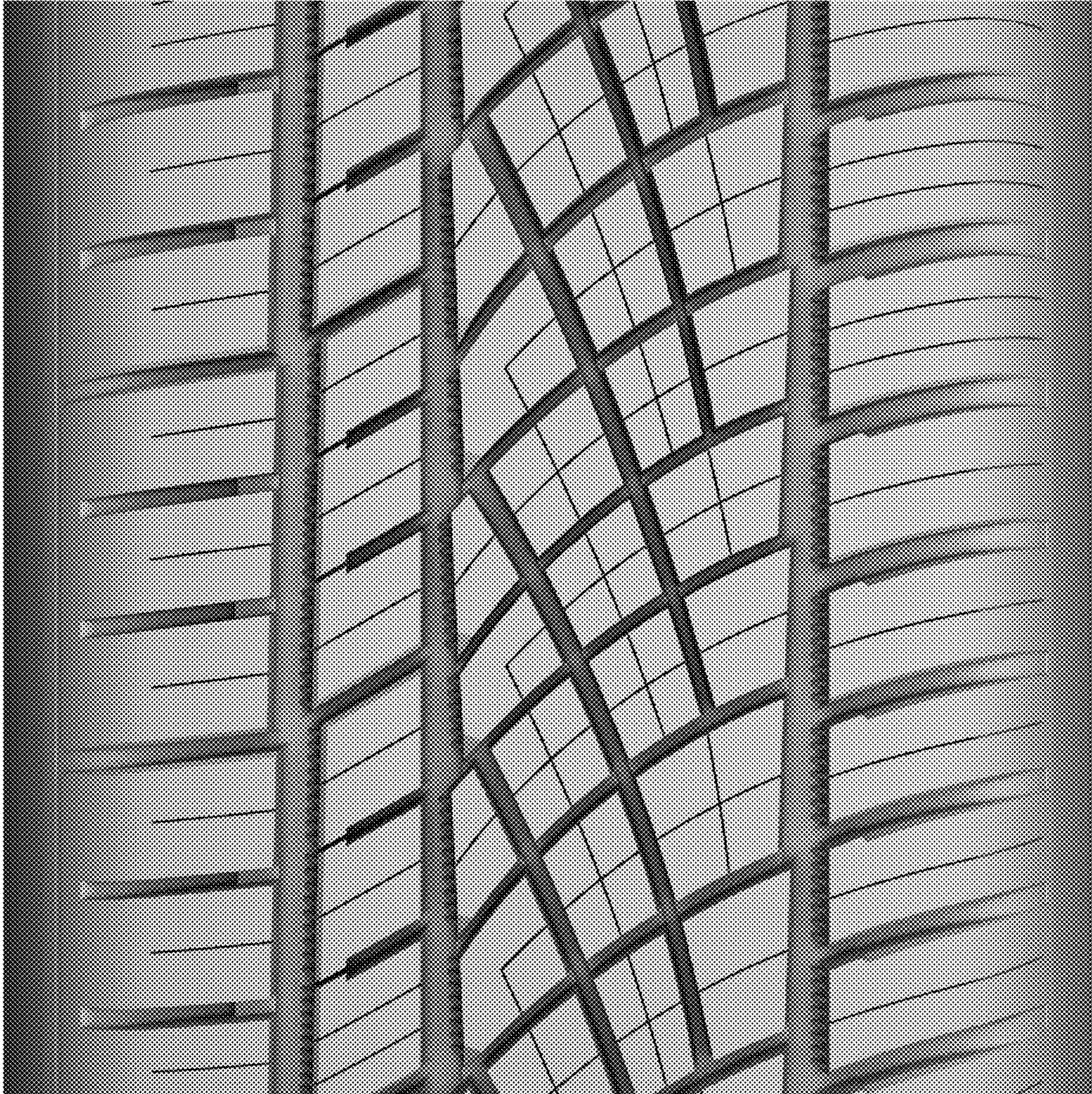

1.3



1.4

