

US00D962844S

(12) **United States Design Patent**
Hu

(10) **Patent No.:** **US D962,844 S**
(45) **Date of Patent:** **** Sep. 6, 2022**

(54) **TIRE**
(71) Applicant: **HORIZON TIRE INC.**, Irwindale, CA (US)
(72) Inventor: **Danny Hu**, Irwindale, CA (US)
(73) Assignee: **HORIZON TIRE INC.**, Irwindale, CA (US)

(**) Term: **15 Years**
(21) Appl. No.: **29/745,235**

(22) Filed: **Aug. 4, 2020**
(51) **LOC (13) Cl.** **12-15**
(52) **U.S. Cl.**
USPC **D12/521**
(58) **Field of Classification Search**
USPC D12/519-532, 568-605, 900
CPC Y10T 152/10027; B60C 1/0016; B60C 11/0306; B60C 11/0302; B60C 3/06; B60C 9/17
See application file for complete search history.

(56) **References Cited**
U.S. PATENT DOCUMENTS
D659,075 S * 5/2012 Harvey D12/521
D731,954 S * 6/2015 Pribula D12/519
D810,657 S * 2/2018 Yamaoka D12/519
D847,726 S * 5/2019 Maggelet D12/521

D869,383 S * 12/2019 Basl D12/521
D879,016 S * 3/2020 Liu D12/521
D883,185 S * 5/2020 Grauel D12/521
D887,341 S * 6/2020 Tsunekawa D12/521
D887,955 S * 6/2020 Tsunekawa D12/521
D893,400 S * 8/2020 Kawagoe D12/531
D900,009 S * 10/2020 Fatima D12/521
D900,708 S * 11/2020 Shondel D12/521
D924,786 S * 7/2021 Akashi D12/521

* cited by examiner
Primary Examiner — John A Voytek
(74) *Attorney, Agent, or Firm* — Platinum Intellectual Property LLP

(57) **CLAIM**
The ornamental design for a tire, as shown and described.

DESCRIPTION
FIG. 1 is a front-elevational view of a tire according to the claimed design;
FIG. 2 is a sectional view of FIG. 1;
FIG. 3 is a rear-elevational view thereof;
FIG. 4 is a side-elevational view thereof;
FIG. 5 is a is an enlarged partial view of FIG. 1; and,
FIG. 6 is a perspective view thereof.
In the drawings, the broken lines in FIGS. 1-6 depict portion of the tire that form no part of the claimed design.

1 Claim, 6 Drawing Sheets

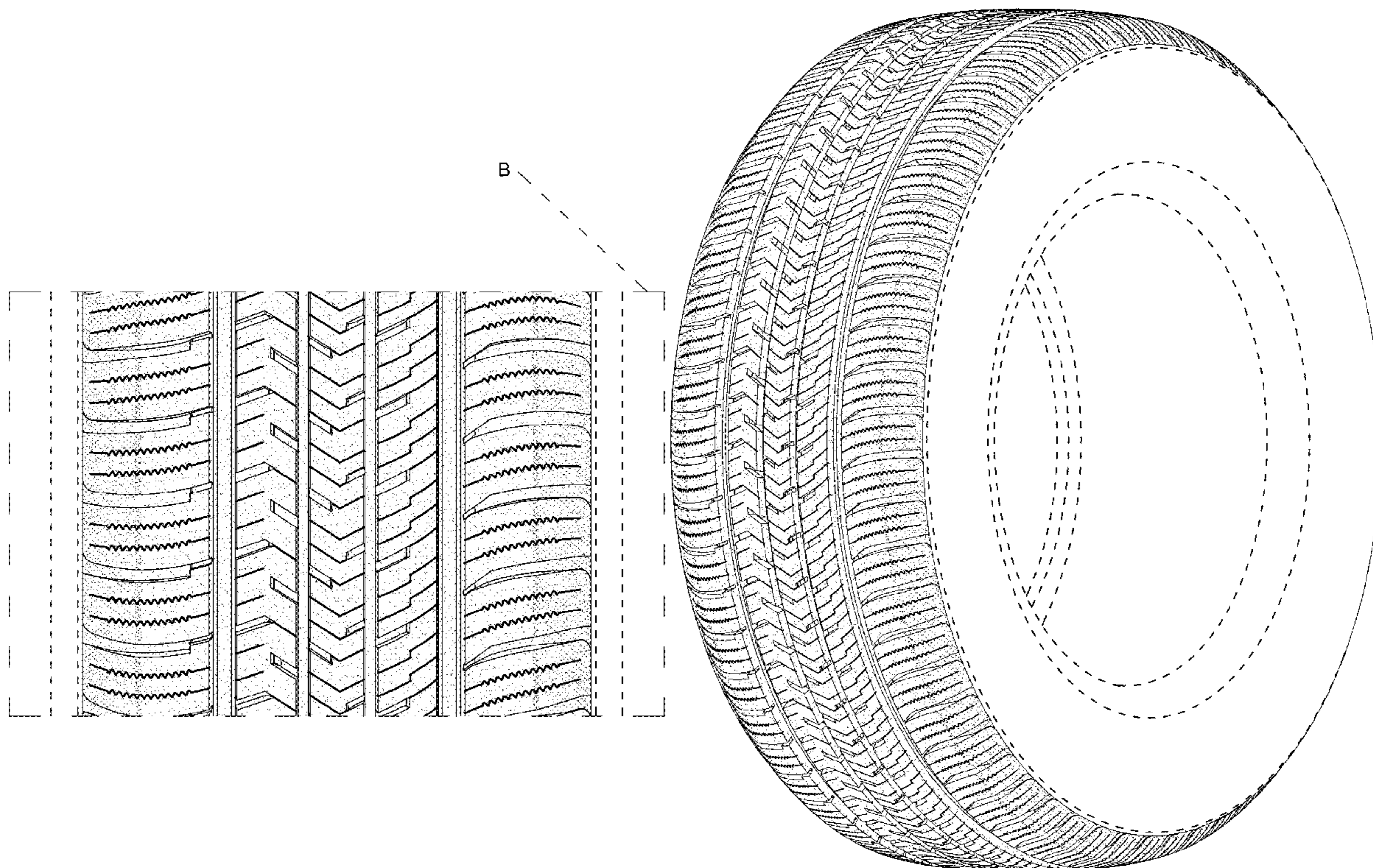

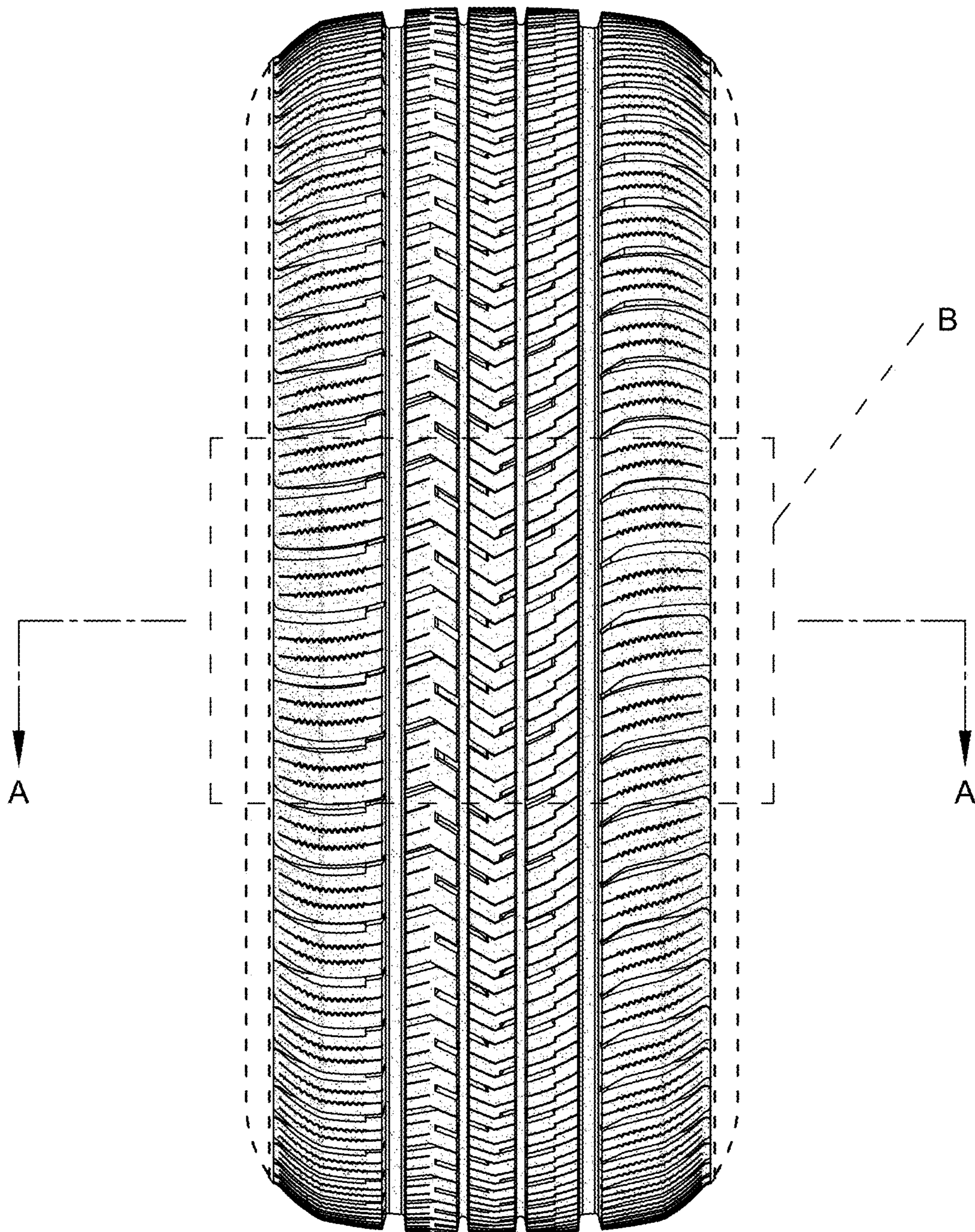
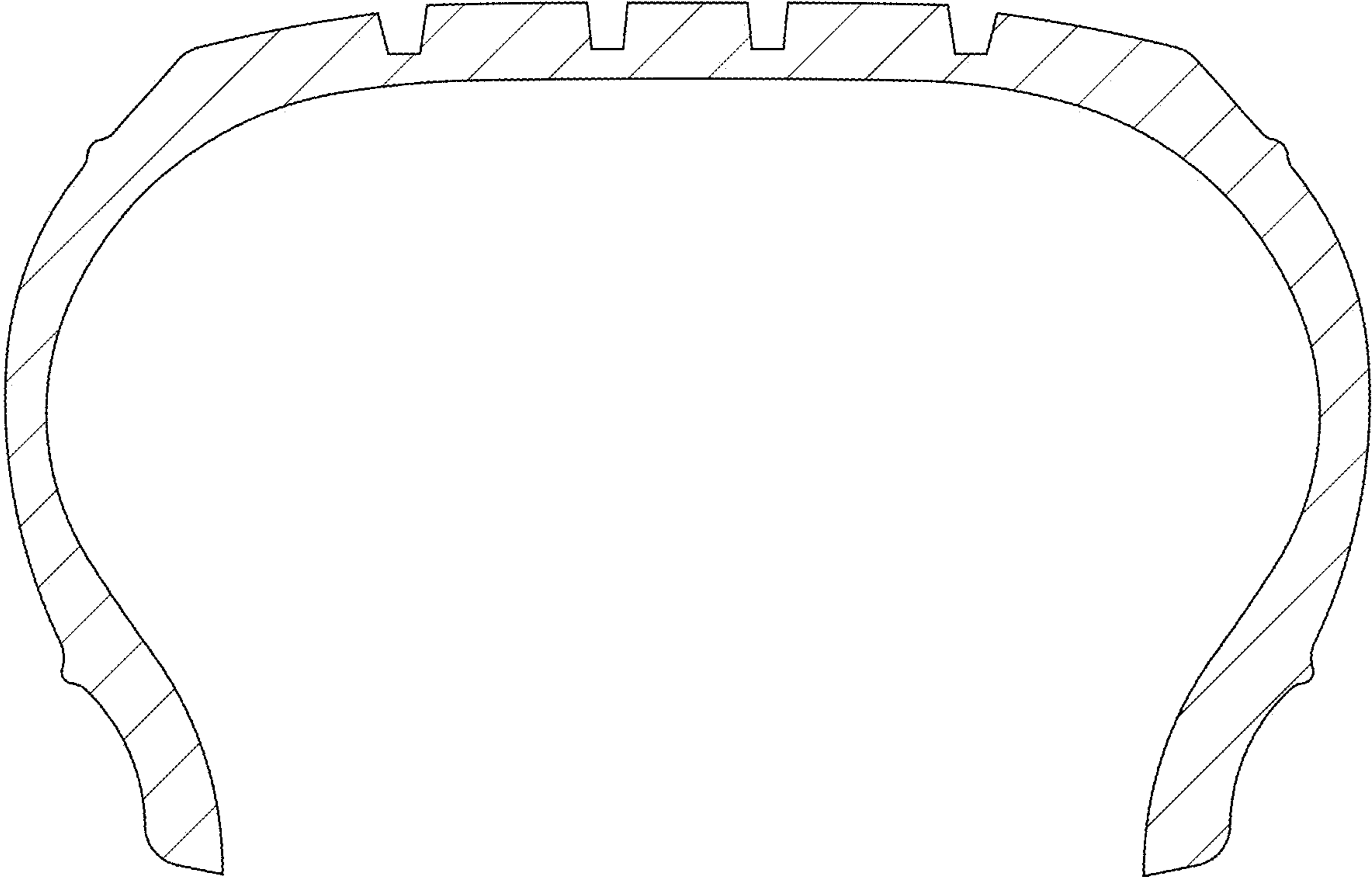

FIG. 1



Section A-A

FIG. 2

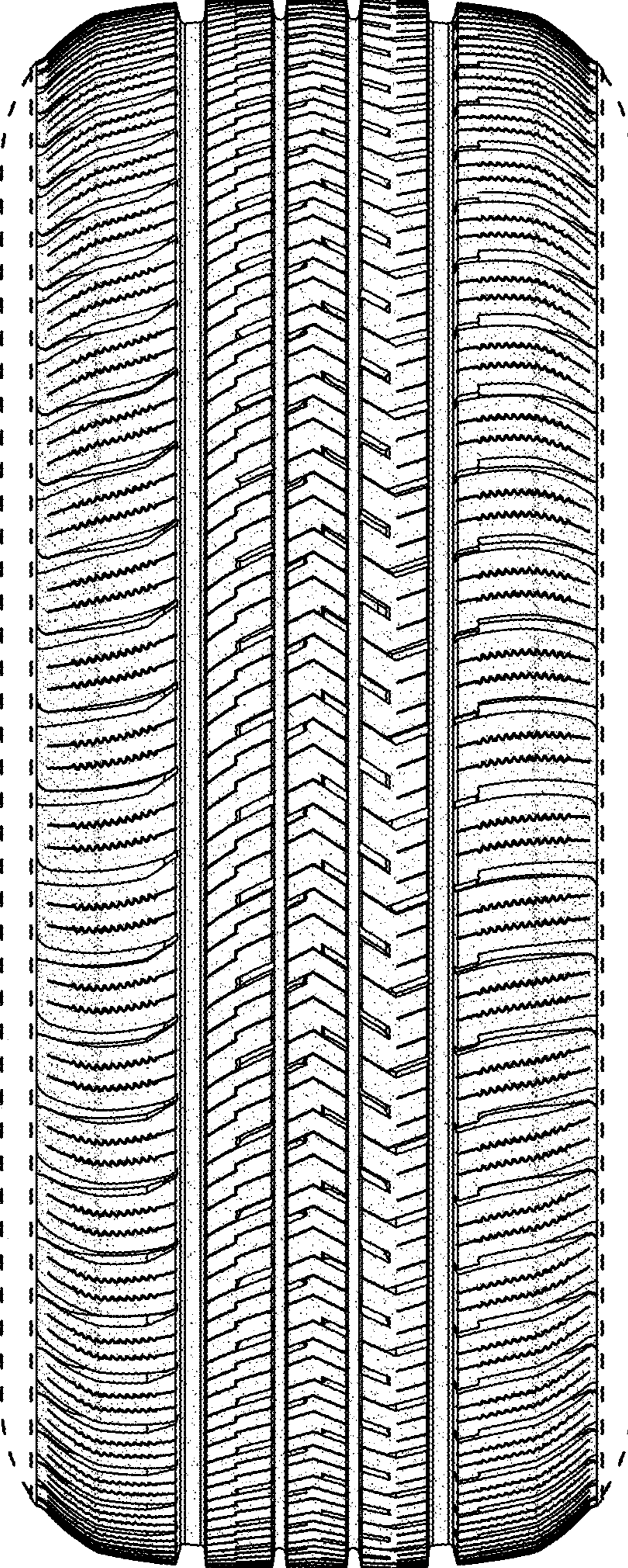

FIG. 3

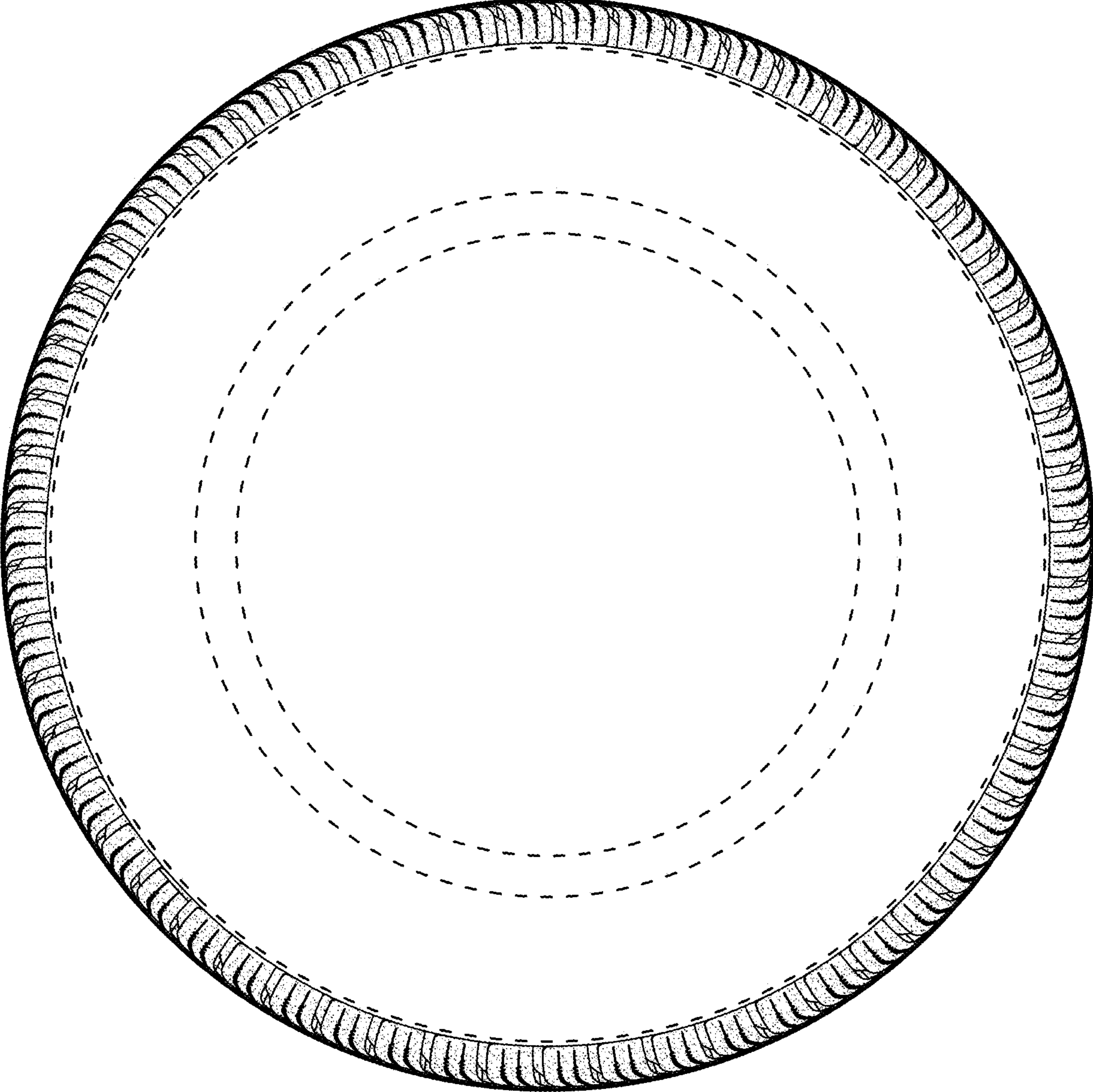

FIG. 4

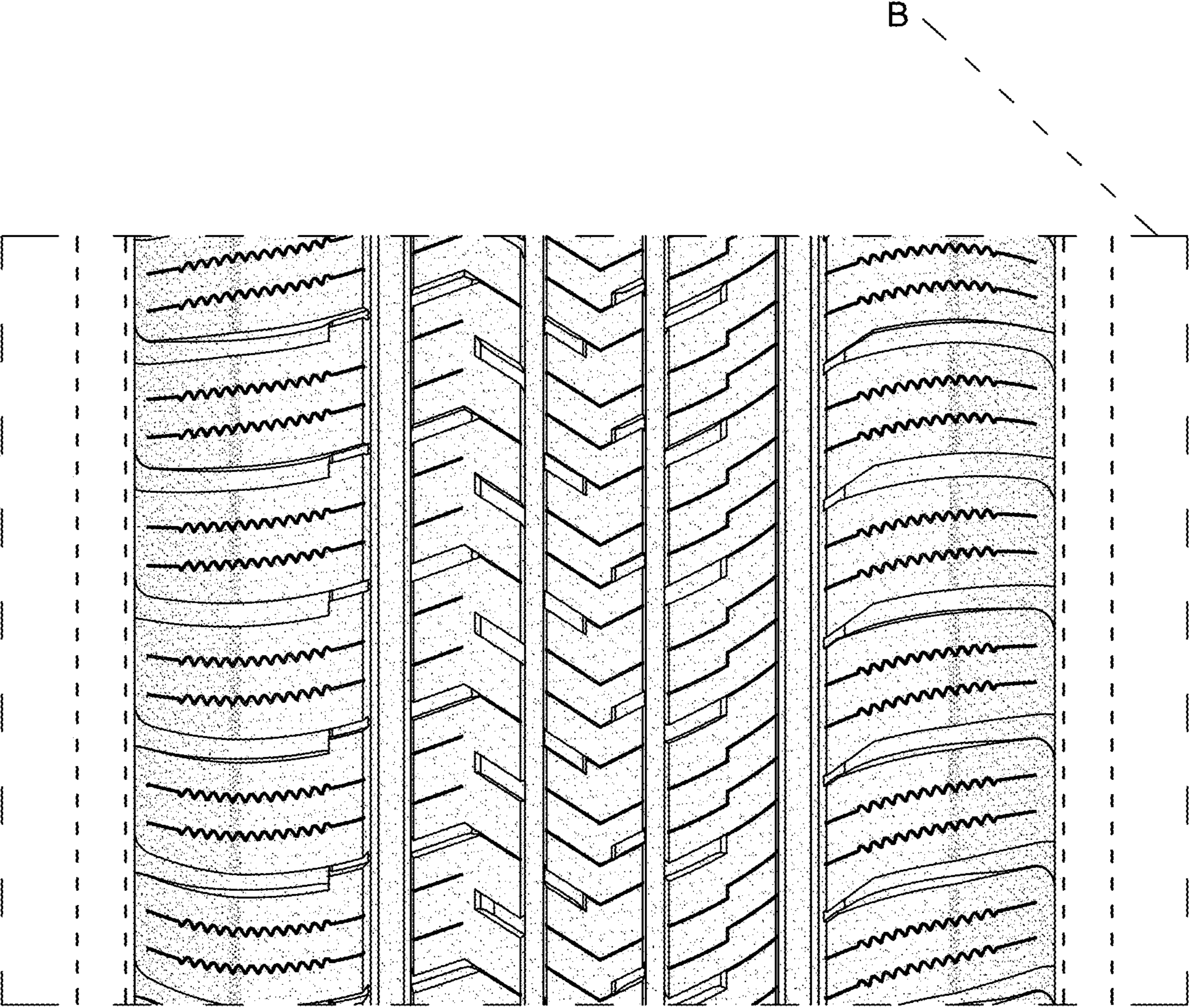

FIG. 5

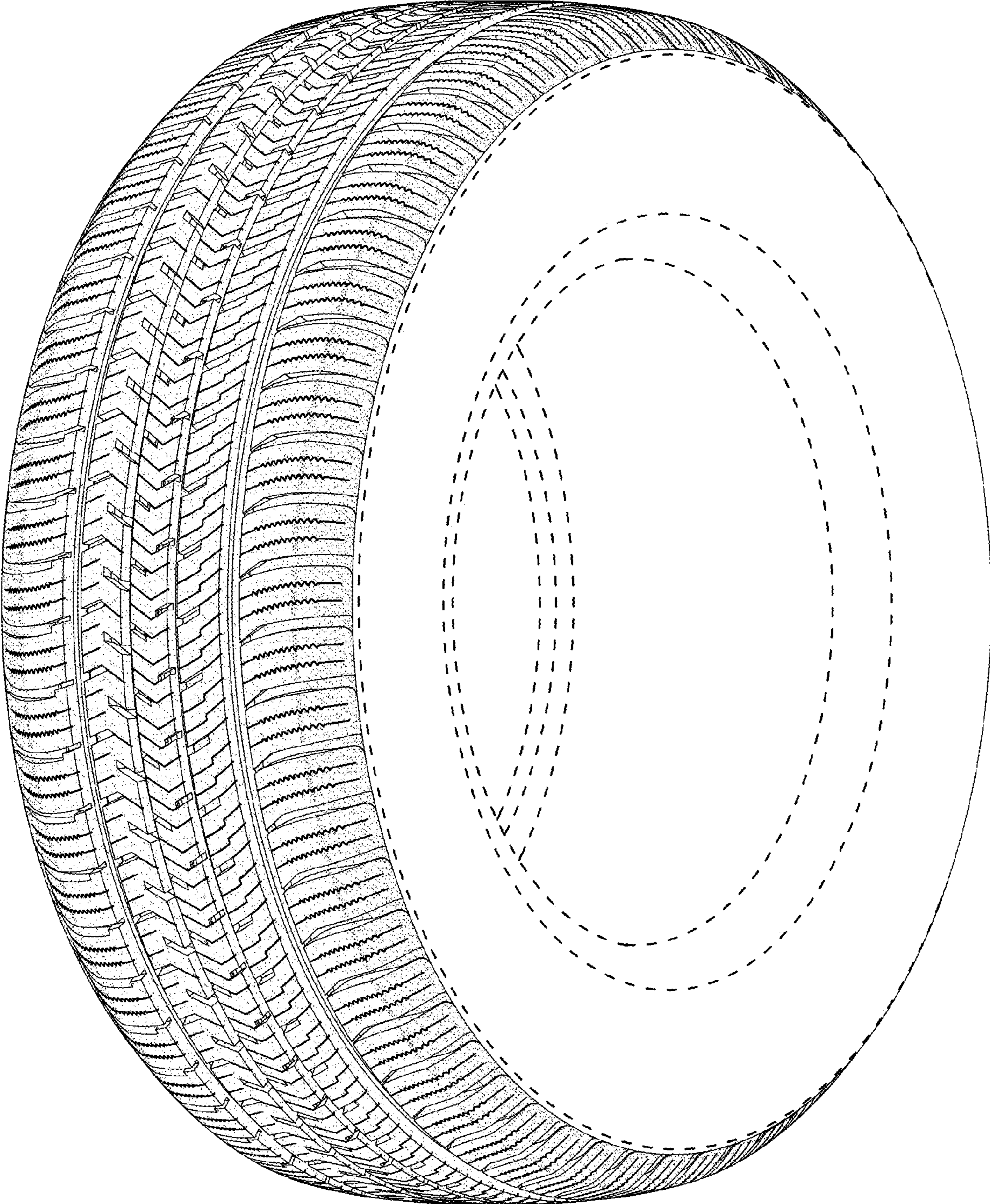

FIG. 6