



US00D962684S

(12) **United States Design Patent** (10) **Patent No.:** **US D962,684 S**
Ng (45) **Date of Patent:** **** Sep. 6, 2022**

(54) **SECTIONAL SOFA**
(71) Applicant: **Chen Wei Ng**, Ontario, CA (US)
(72) Inventor: **Chen Wei Ng**, Ontario, CA (US)
(**) Term: **15 Years**

D932,206 S * 10/2021 Tian D6/381
D933,378 S * 10/2021 Tian D6/381
D936,380 S * 11/2021 Su D6/336
D939,848 S * 1/2022 Tian D6/381
D941,045 S * 1/2022 Radonjanin-Stojmirova
D6/381
D951,664 S * 5/2022 Song D6/381
2018/0303243 A1 * 10/2018 Policicchio G11C 11/221

(21) Appl. No.: **29/836,639**
(22) Filed: **Apr. 28, 2022**
(51) **LOC (13) Cl.** **06-01**
(52) **U.S. Cl.**
USPC **D6/681**
(58) **Field of Classification Search**
USPC D6/334, 335, 336, 337, 341, 346, 368,
D6/375, 378, 381, 382, 392, 393, 394,
D6/395, 595, 596, 604, 605
CPC A47C 17/04; A47C 17/13; A47C 17/207;
A47C 17/2073
See application file for complete search history.

OTHER PUBLICATIONS

Bartlett Channel Tufted Upholstered 4 Piece Sectional Sofa by Modway Store, first available: Jan. 18, 2021. Amazon.com [online], [site visited Jul. 19, 2022], Internet URL: <https://www.amazon.com/Modway-Bartlett-Sectional-Light-Gray/dp/B08T9W3GV7?th=1> (Year: 2021).*

* cited by examiner

Primary Examiner — Steven J Czyz
Assistant Examiner — Hillary Catherine Shepard
(74) *Attorney, Agent, or Firm* — ScienBiziP, P.C.

(56) **References Cited**

U.S. PATENT DOCUMENTS

D348,362 S * 7/1994 Natuzzi D6/381
D489,544 S * 5/2004 Nastri D6/377
D494,376 S * 8/2004 Natuzzi D6/381
D498,941 S * 11/2004 Ricci D6/377
D562,021 S * 2/2008 Smith D6/381
D586,146 S * 2/2009 Mourgue D6/381
D597,339 S * 8/2009 Scagliusi D6/381
D600,042 S * 9/2009 Natuzzi D6/381
8,528,972 B2 * 9/2013 Johnsson A47C 4/02
403/DIG. 1
D714,567 S 10/2014 Podsiadlo
D726,436 S * 4/2015 Podsiadlo D6/381
D731,198 S 6/2015 Podsiadlo
D801,720 S * 11/2017 Morrison D6/381
D930,381 S * 9/2021 Nie D6/381
D930,383 S * 9/2021 Nie D6/381
D930,384 S * 9/2021 Nie D6/381
D931,647 S * 9/2021 Tian D6/381

(57) **CLAIM**

The ornamental design for a sectional sofa, as shown and described.

DESCRIPTION

FIG. 1 is a front, left and top perspective view of a sectional sofa, showing my design.
FIG. 2 is a front elevation view thereof.
FIG. 3 is a rear elevation view thereof.
FIG. 4 is a left side elevation view thereof.
FIG. 5 is a right side elevation view thereof.
FIG. 6 is a top plan view thereof; and,
FIG. 7 is a bottom plan view thereof.
The broken lines shown in the drawings are included for the purpose of illustrating portions of the sectional sofa that form no part of the claimed design.

1 Claim, 7 Drawing Sheets

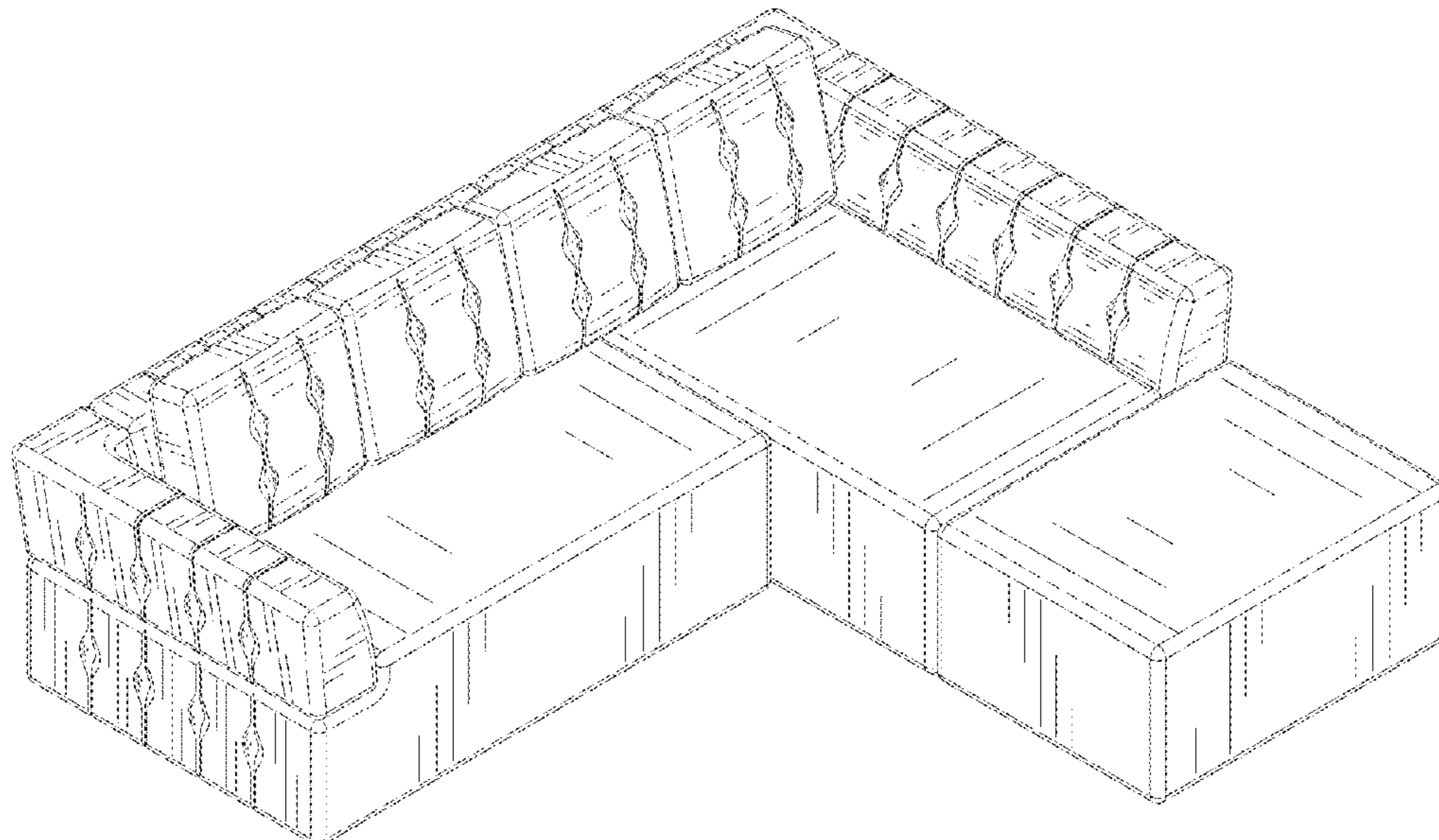

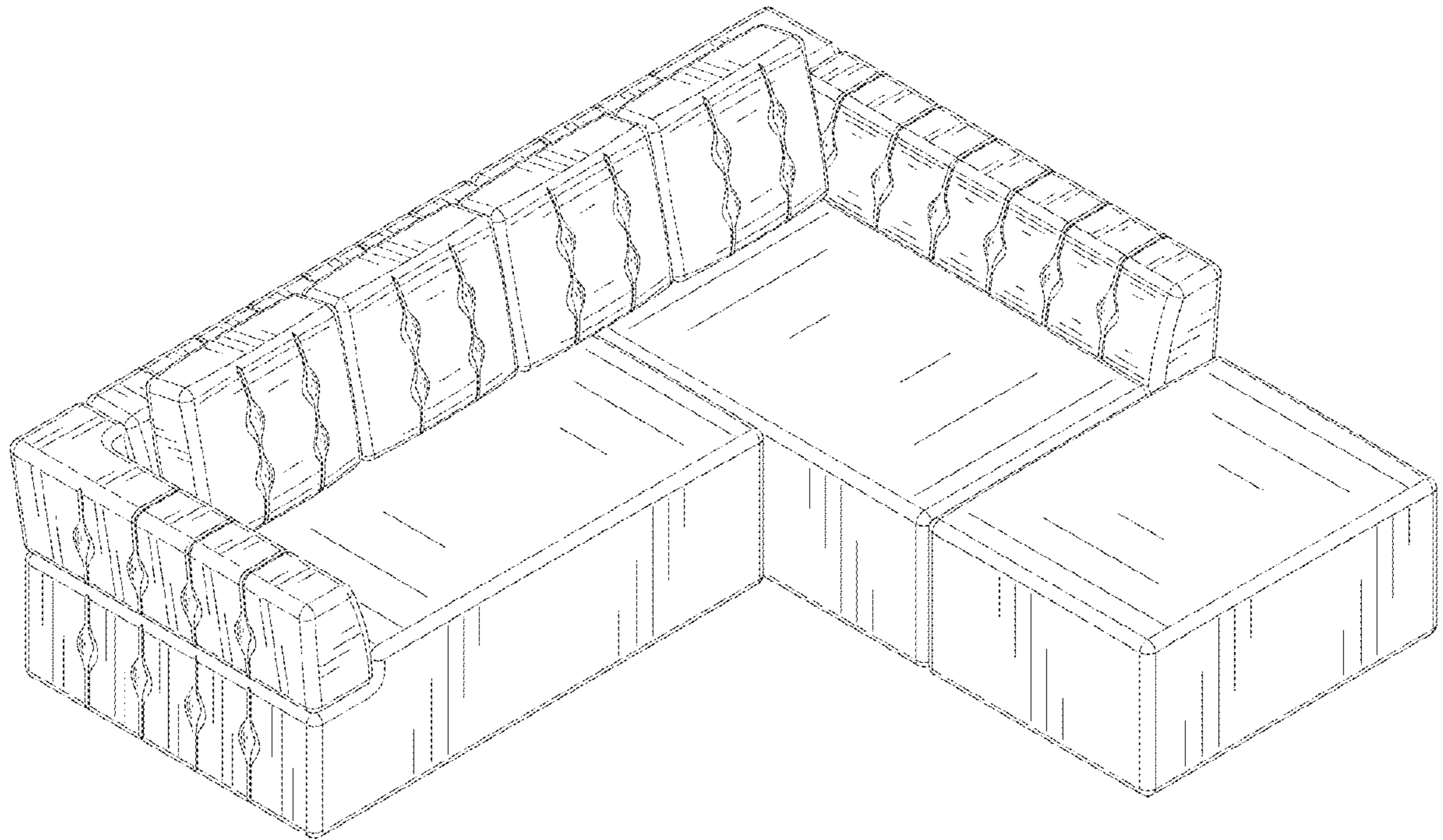

FIG. 1

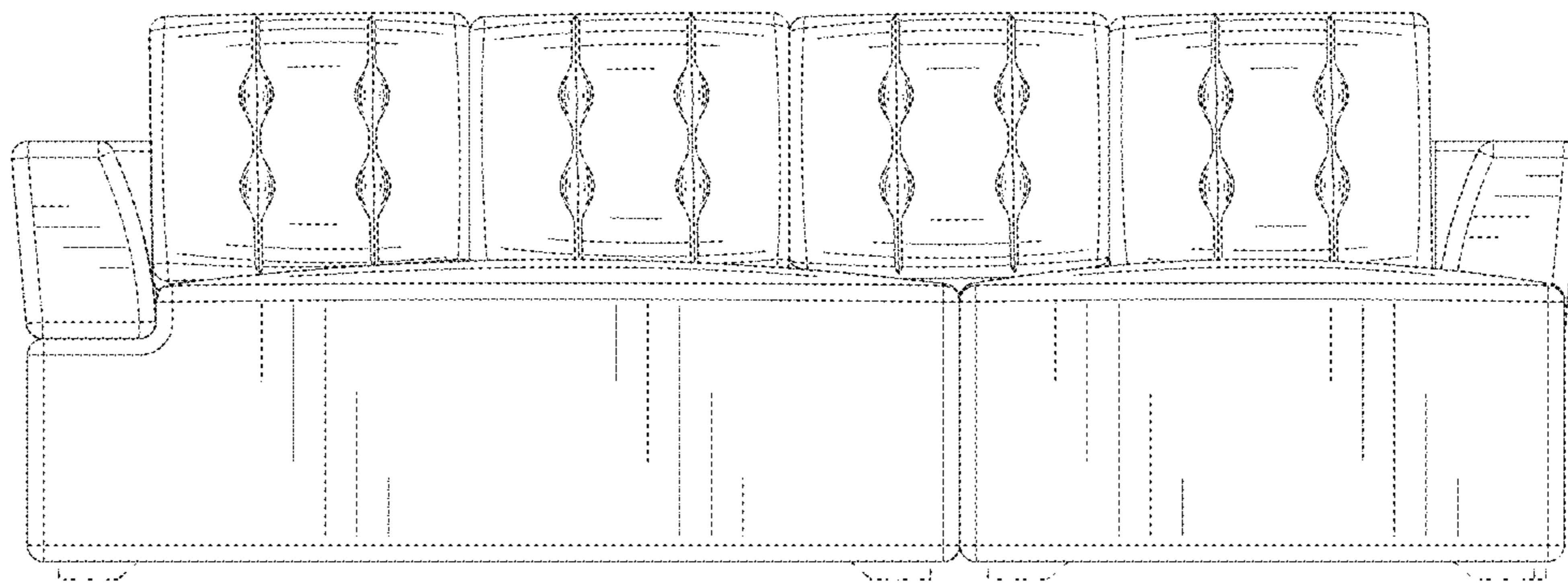

FIG. 2

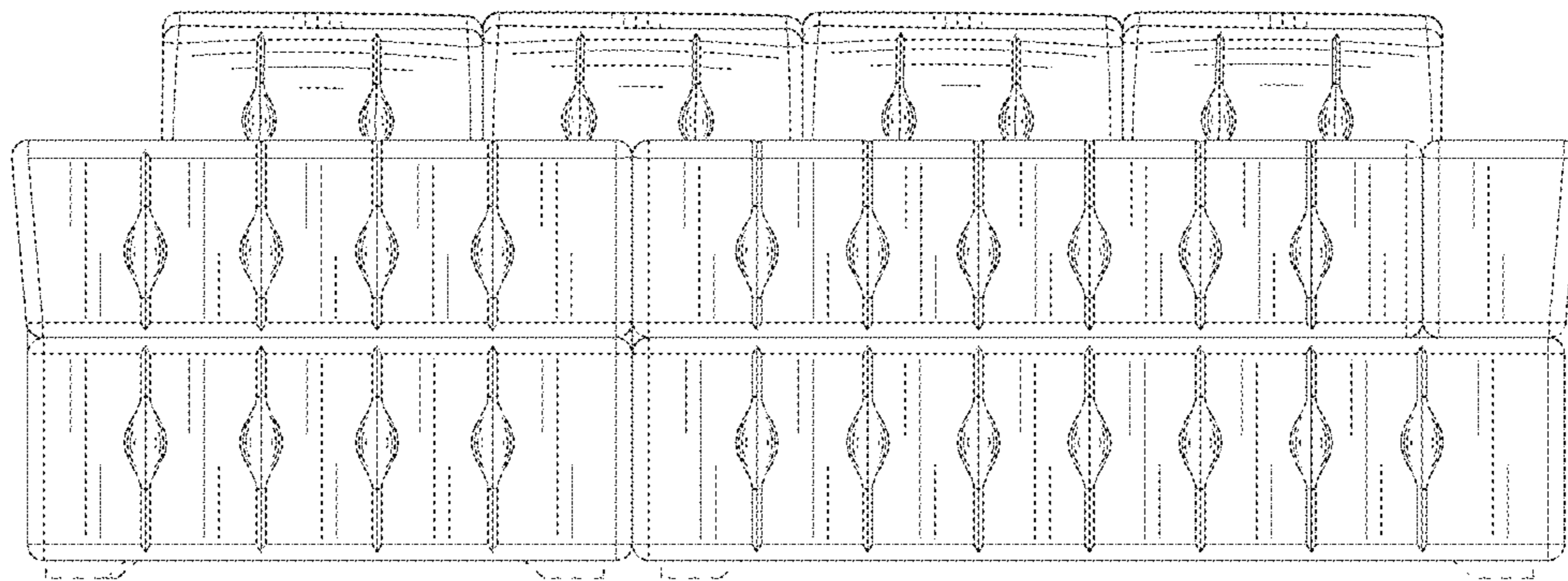

FIG.3

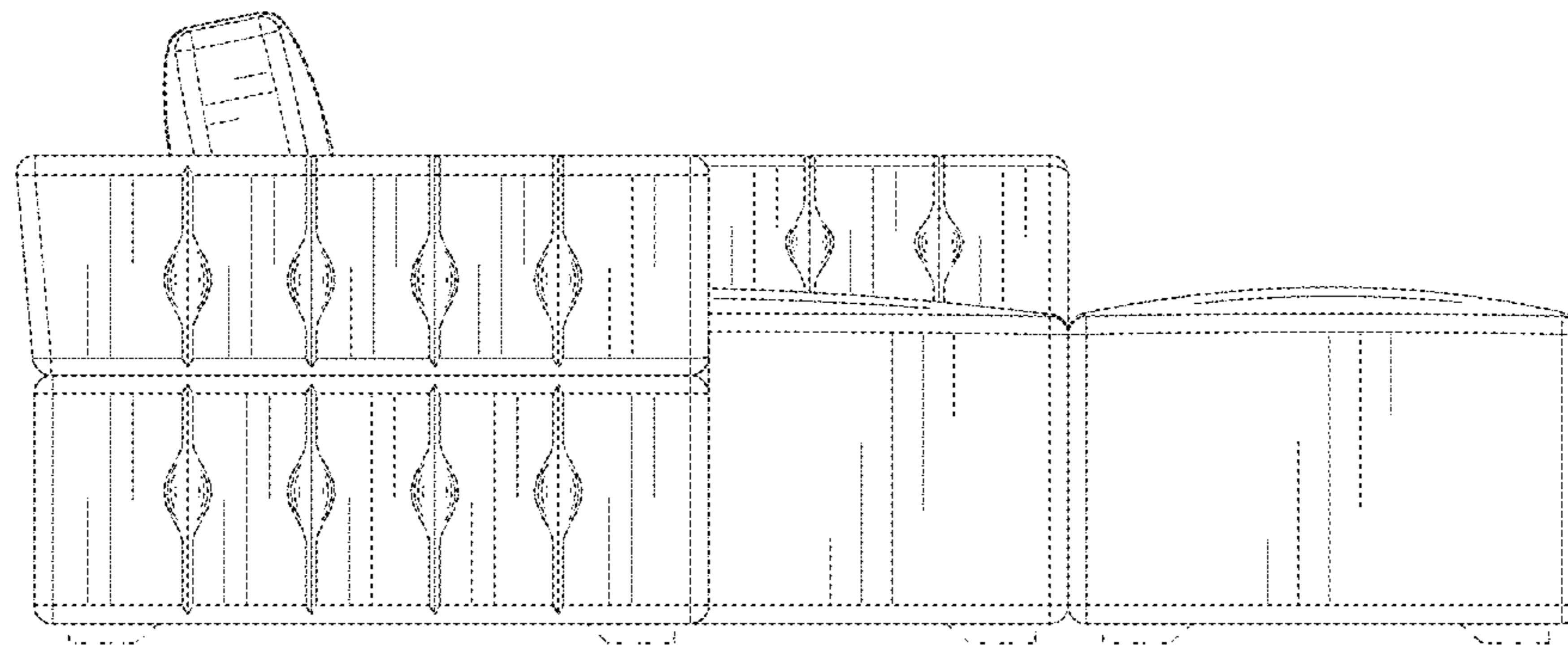

FIG.4

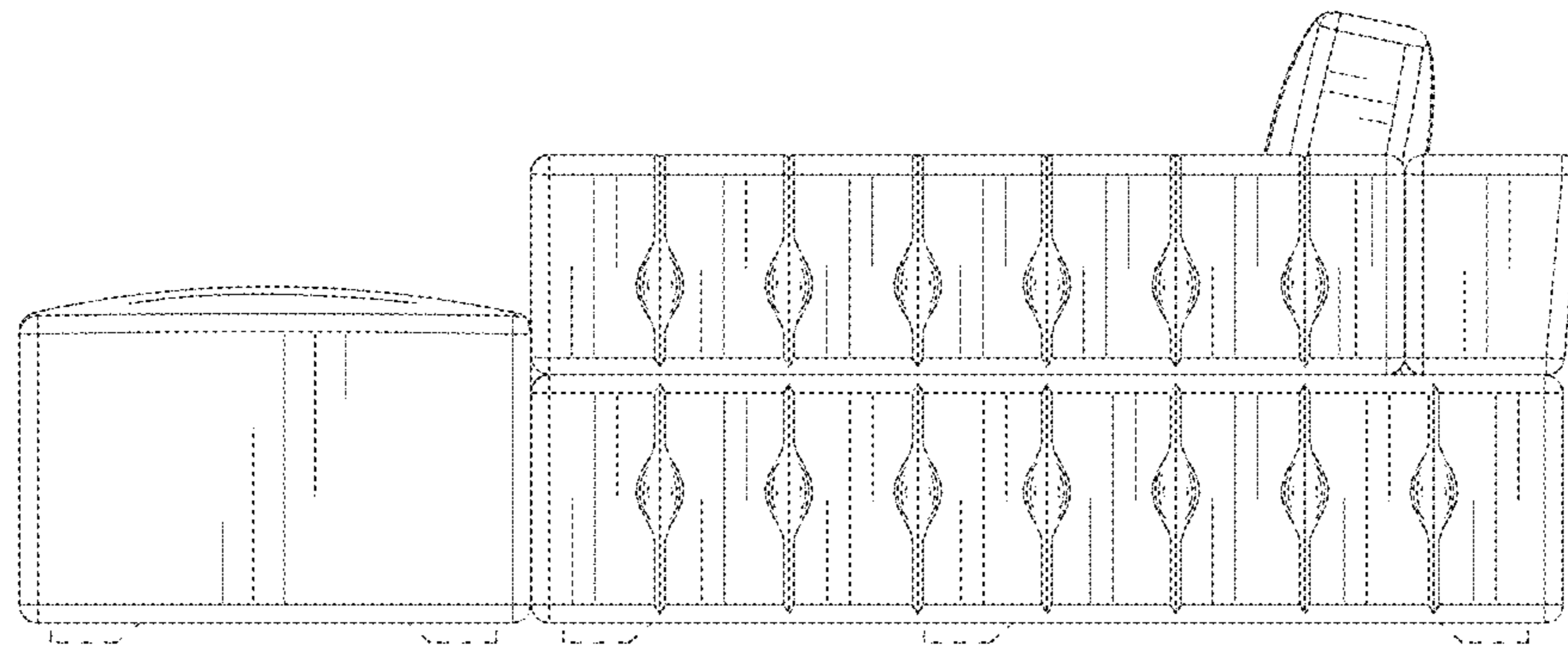

FIG.5

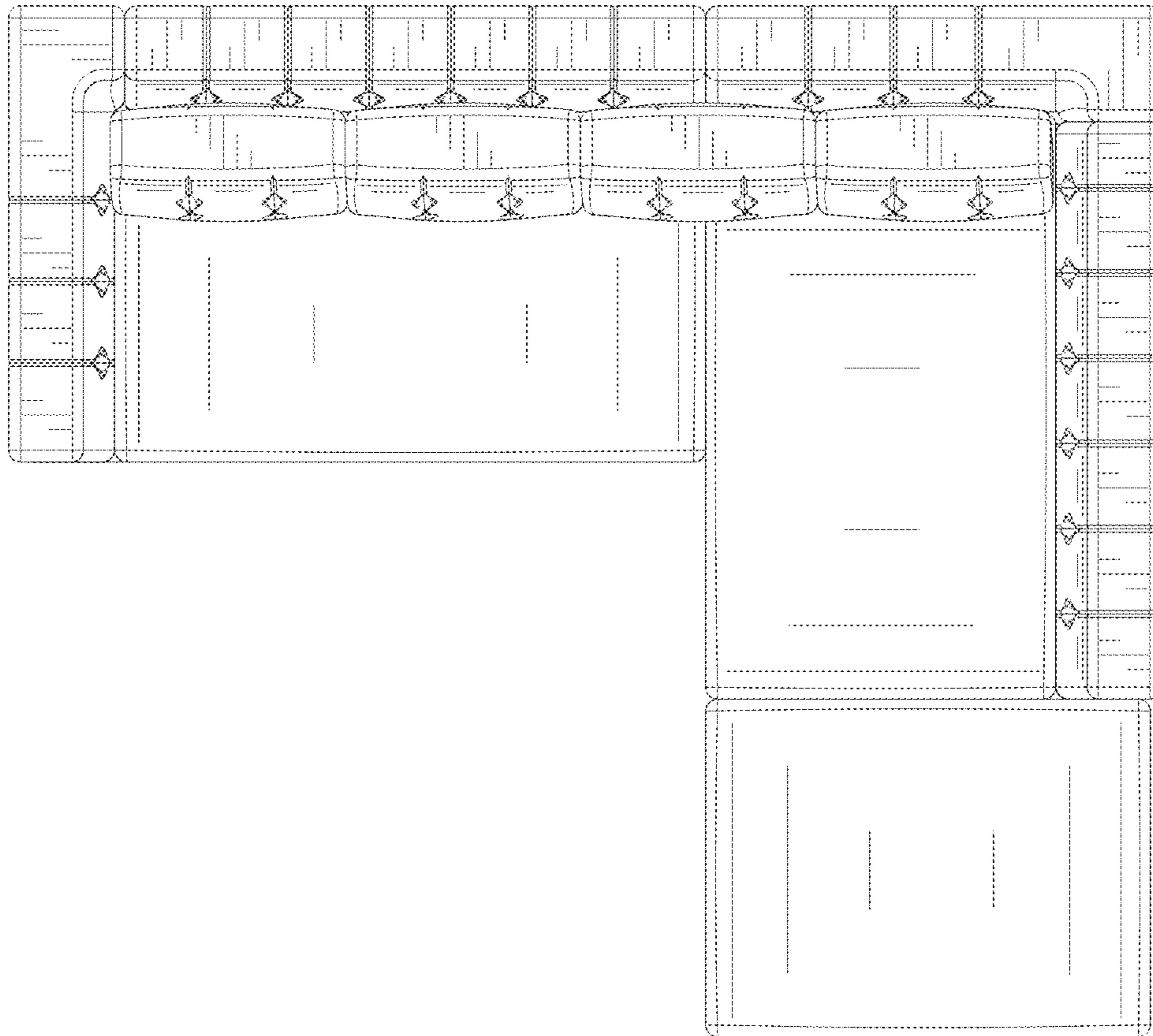

FIG.6

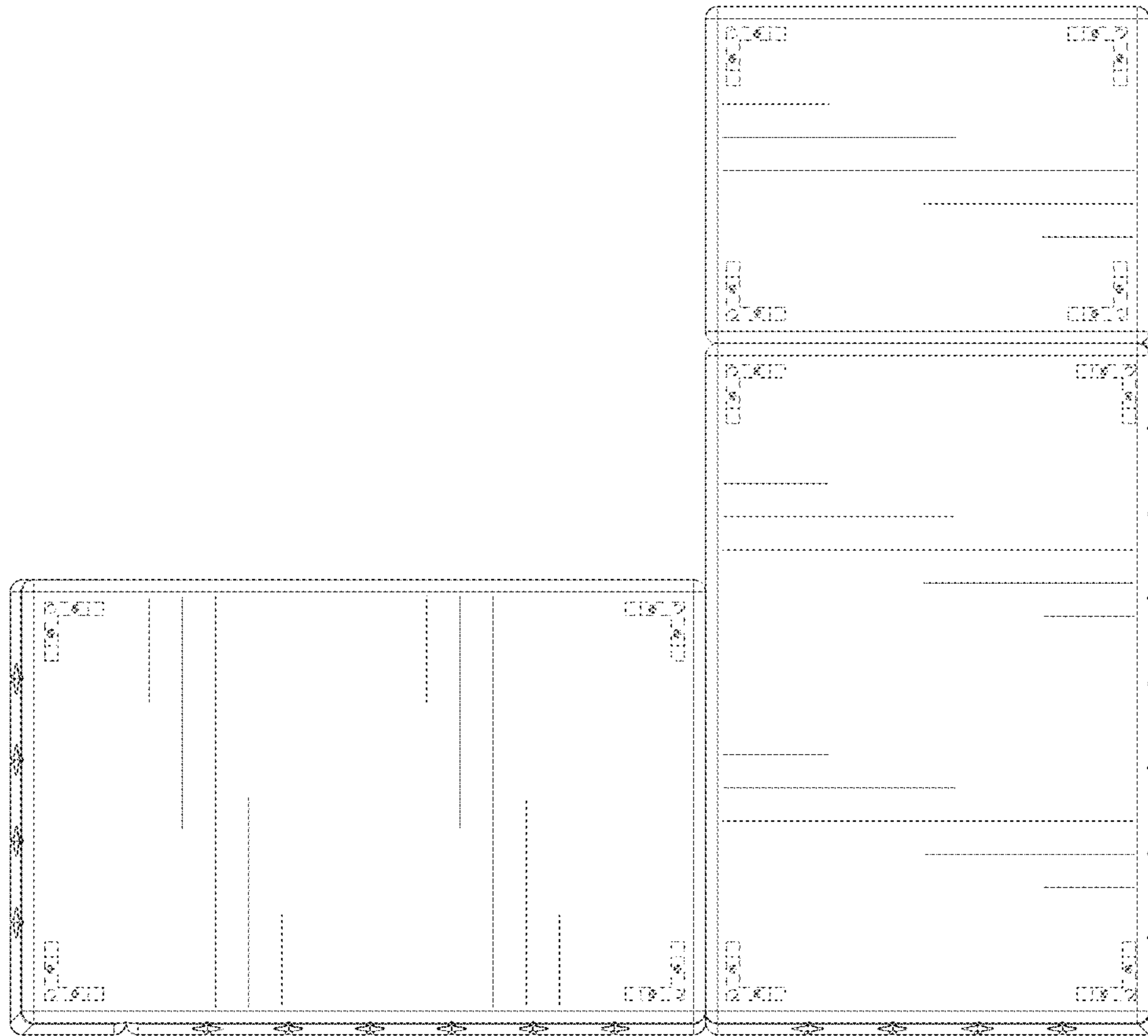

FIG. 7