



US00D962674S

(12) **United States Design Patent**
Feng

(10) **Patent No.:** **US D962,674 S**

(45) **Date of Patent:** **** Sep. 6, 2022**

(54) **DOUBLE TOWEL BAR**

(71) Applicant: **Chaowu Feng**, Gaozhou (CN)

(72) Inventor: **Chaowu Feng**, Gaozhou (CN)

(**) Term: **15 Years**

(21) Appl. No.: **29/797,022**

(22) Filed: **Jun. 28, 2021**

(51) **LOC (13) Cl.** **06-04**

(52) **U.S. Cl.**
USPC **D6/549**

(58) **Field of Classification Search**
USPC D6/518–524, 546–550, 574; D8/300,
D8/315, 370; 108/28–29; 211/13.1, 16,
211/85.5, 86.01, 87.01, 88.04, 100, 105.1,
211/105.2, 106, 106.1, 113, 123, 181.1,
211/182–183; 242/570, 590, 595–598;
248/175, 176.1, 200, 201, 205.1, 251,
248/302, 309.1, 315
CPC A47K 10/10; A47K 10/04; A47K 2201/02;
A47K 2201/00; Y10S 16/40; Y10S 16/41;
Y10T 16/458; Y10T 16/462; Y10T
16/513
See application file for complete search history.

(56) **References Cited**

U.S. PATENT DOCUMENTS

D377,571 S * 1/1997 Sharpe D6/548
D477,732 S * 7/2003 Hoernig D6/549

D668,494 S 10/2012 Nazario
D916,506 S * 4/2021 Tu D6/549
D925,946 S * 7/2021 Chen D6/574

OTHER PUBLICATIONS

NearMoonmn Store, NearMoon Double Towel Barwith Hooks . . .
—Apr. 16, 2021, <https://www.amazon.com/NearMoon-Accessories-Stainless-Bathroom-Installation/dp/B092QWHRN5?th=1>, 1 pg, retrieved
Mar. 24, 2022 (Year: 2021).*

* cited by examiner

Primary Examiner — Mary Shannon Malley
Assistant Examiner — Mark Booker

(57) **CLAIM**

The ornamental design for a double towel bar, as shown and described.

DESCRIPTION

FIG. 1 is a front and top perspective view of a double towel bar, showing my new design;
FIG. 2 is a front elevation view thereof;
FIG. 3 is a rear elevation view thereof;
FIG. 4 is a left side elevation view thereof;
FIG. 5 is a right side elevation view thereof;
FIG. 6 is a top plan view thereof; and,
FIG. 7 is a bottom plan view thereof.

1 Claim, 7 Drawing Sheets

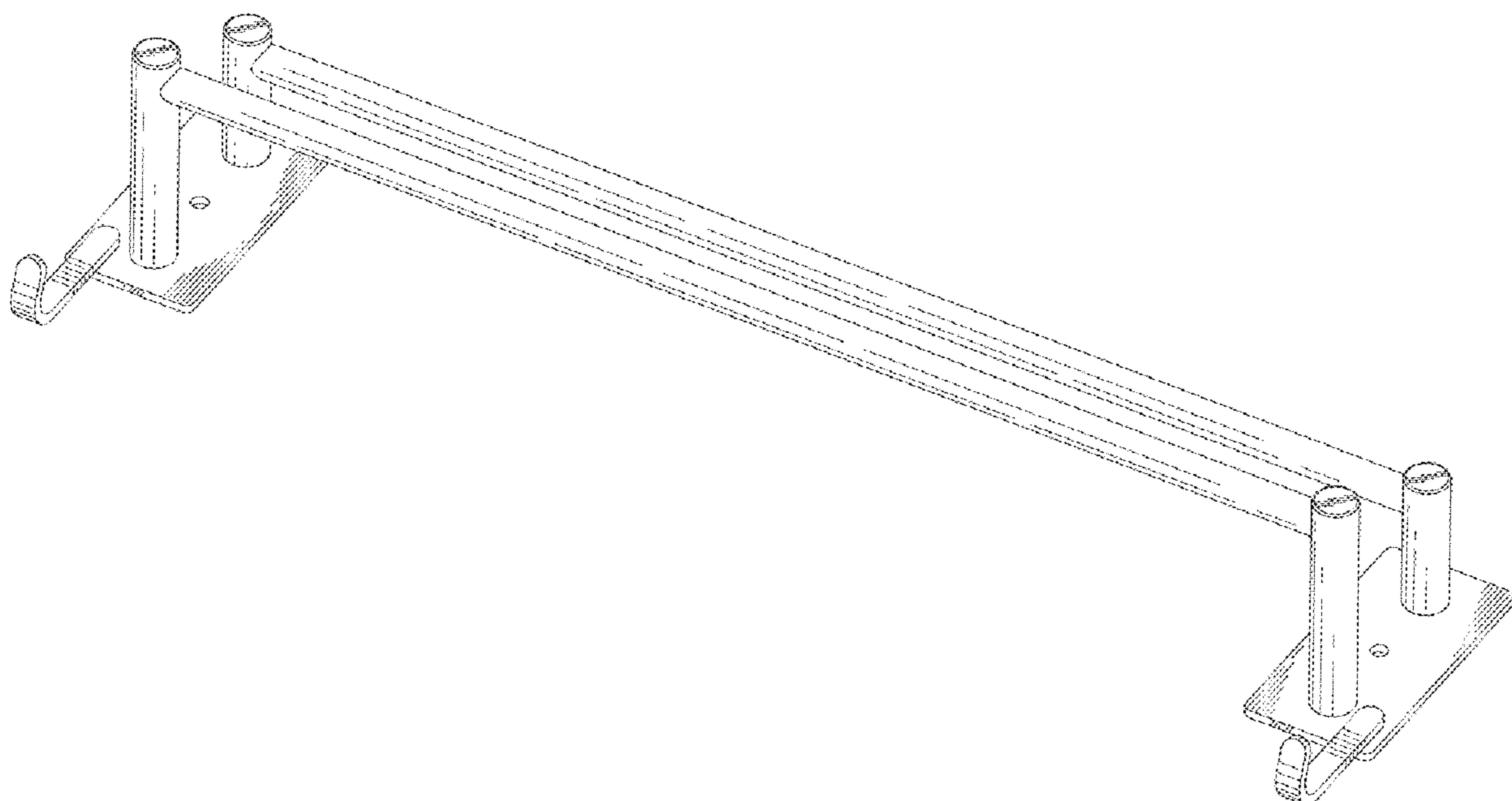

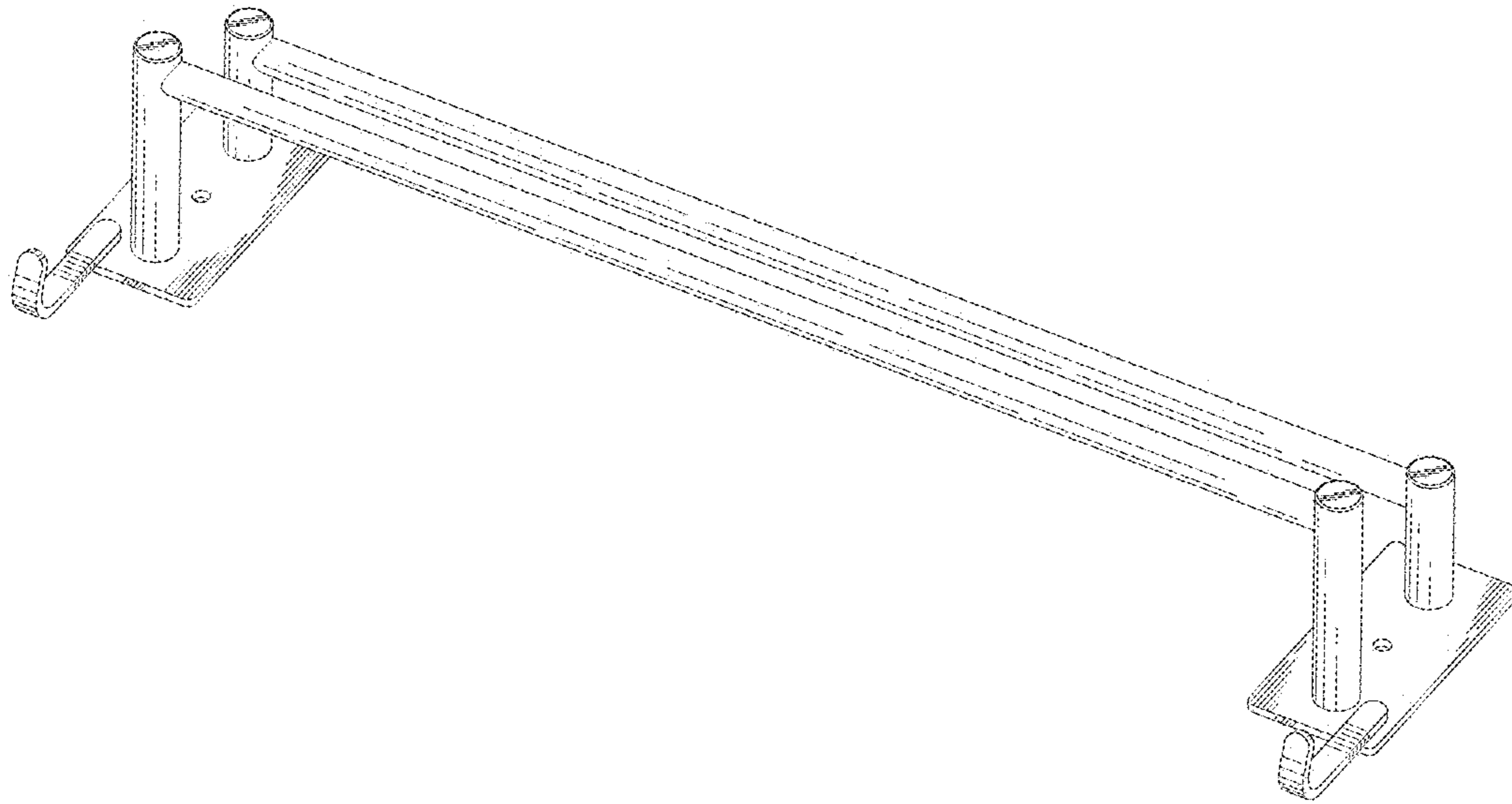

FIG. 1

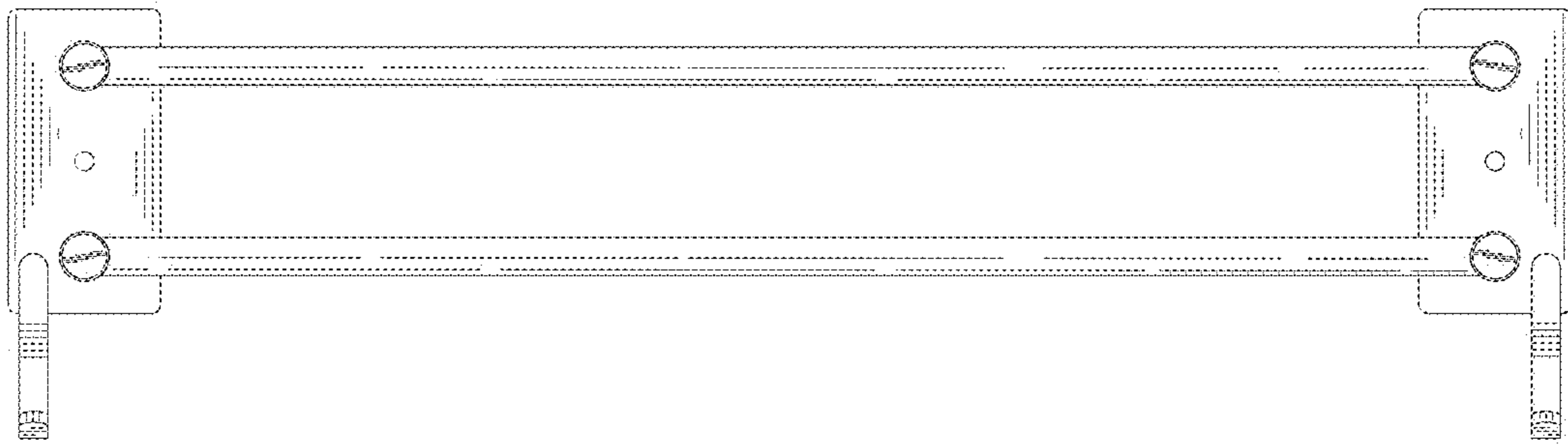

FIG.2

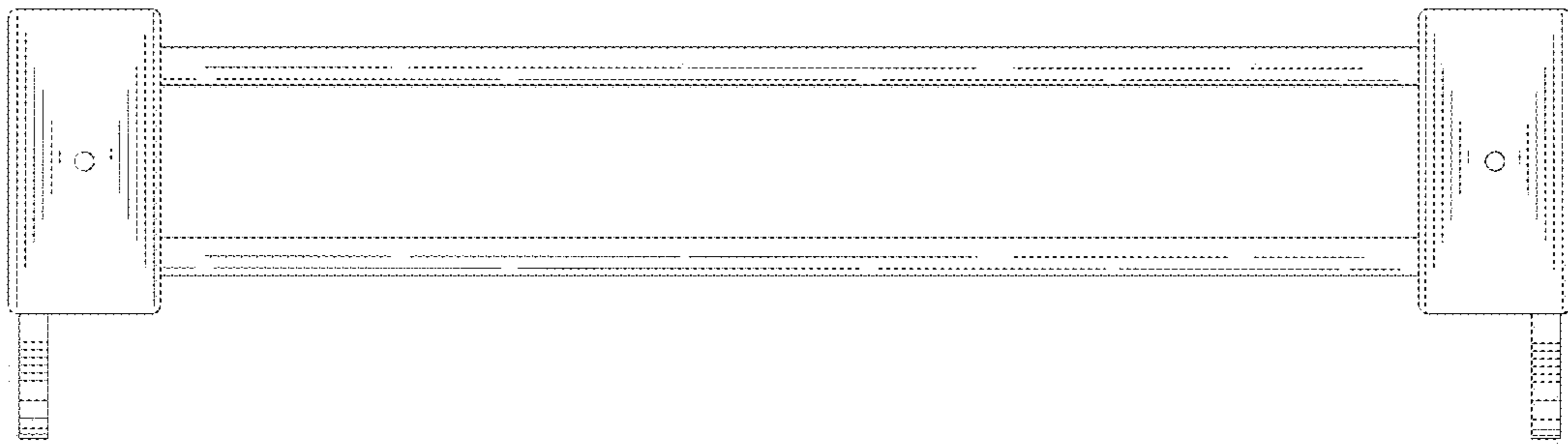

FIG.3

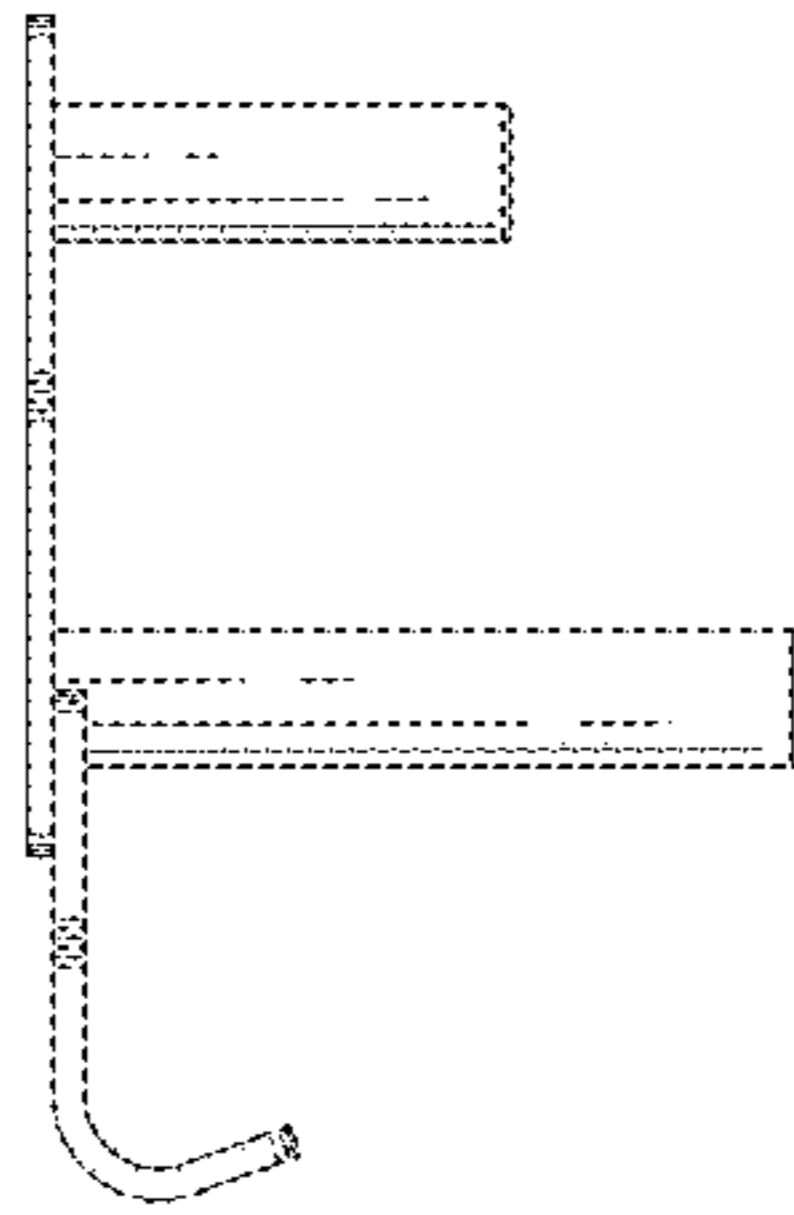

FIG.4

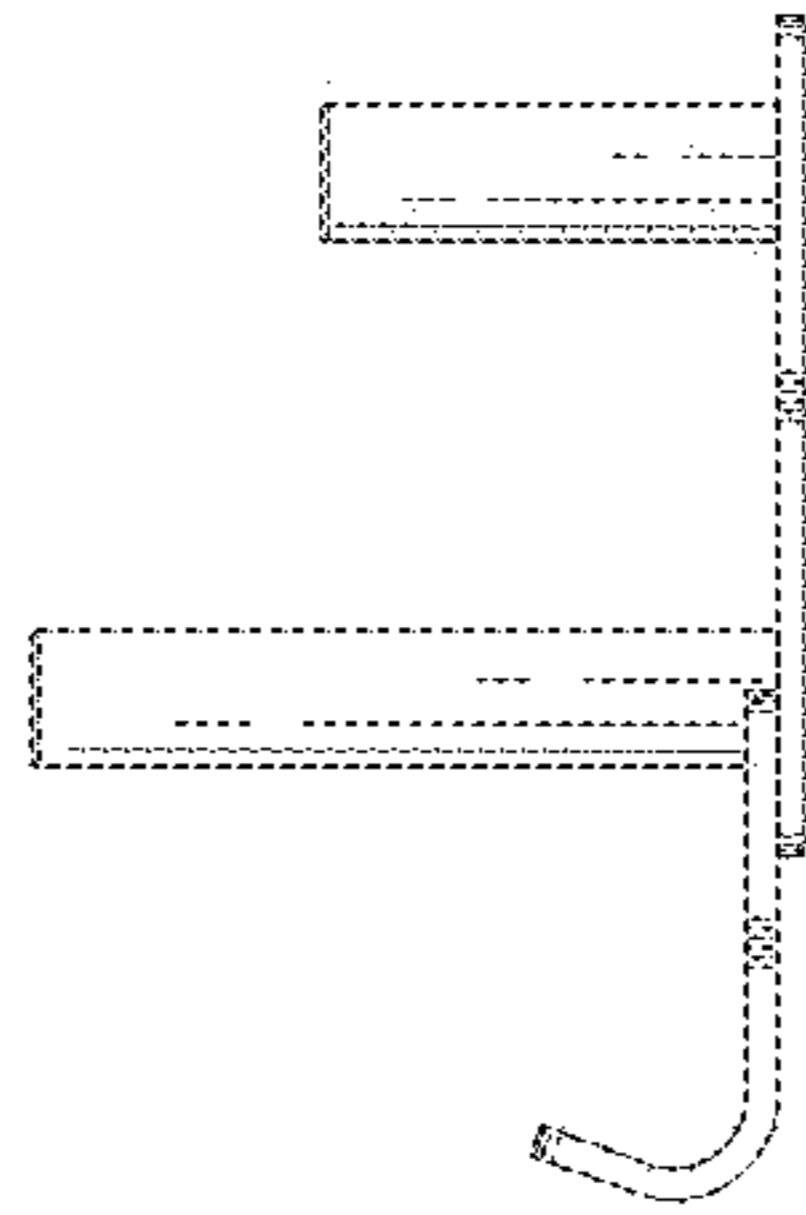

FIG.5

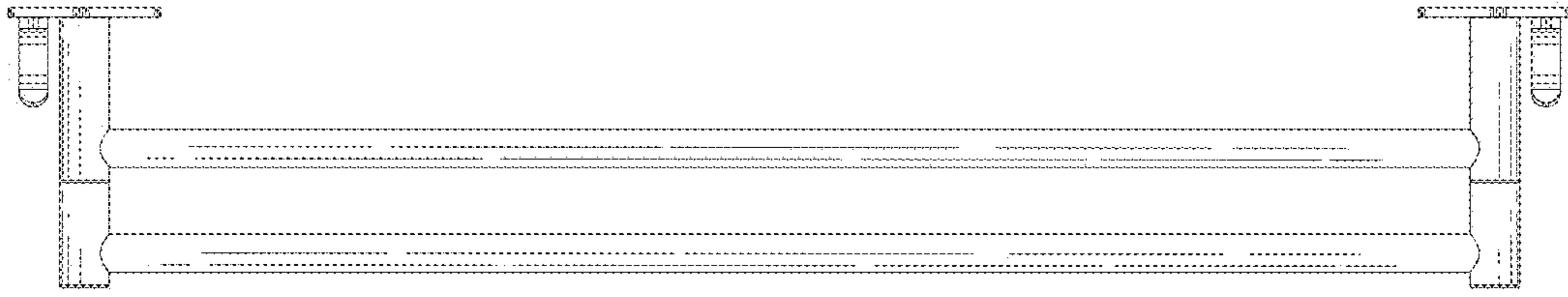

FIG.6

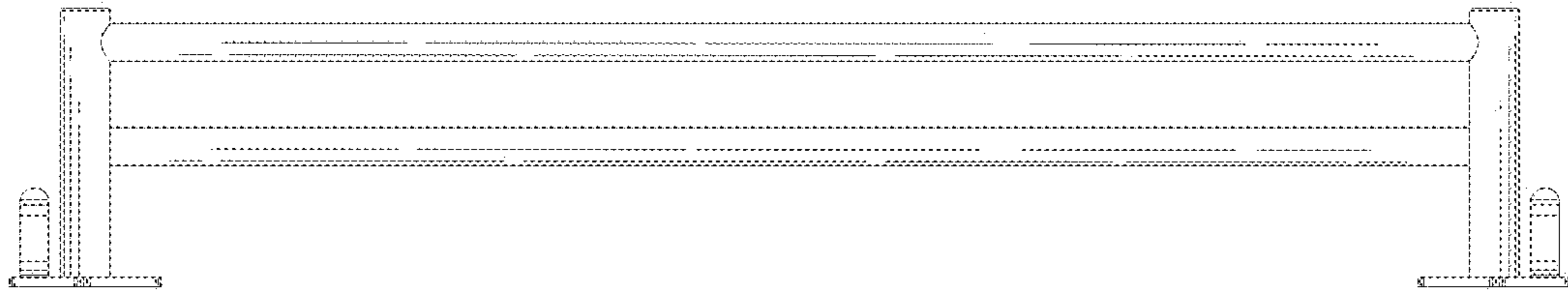

FIG. 7