

US00D962620S

(12) **United States Design Patent** (10) **Patent No.:** **US D962,620 S**  
**Fromholtz** (45) **Date of Patent:** **\*\* Sep. 6, 2022**

- (54) **INSOLE**
- (71) Applicant: **Scholl's Wellness Company LLC**,  
Parsippany, NJ (US)
- (72) Inventor: **Alexander Fromholtz**, Madison, NJ  
(US)
- (73) Assignee: **Scholl's Wellness Company LLC**,  
Parsippany, NJ (US)
- (\*\*) Term: **15 Years**
- (21) Appl. No.: **29/746,464**
- (22) Filed: **Aug. 13, 2020**
- (51) **LOC (13) Cl.** ..... **02-04**
- (52) **U.S. Cl.**  
USPC ..... **D2/961**
- (58) **Field of Classification Search**  
USPC ..... D2/914, 916, 919, 923, 946, 947-960,  
D2/961, 962, 976, 977; D24/124-126  
CPC ..... A43B 17/00; A43B 17/003; A43B 17/006;  
A43B 17/02; A43B 17/023; A43B 17/03;  
A43B 17/08; A43B 17/14; A43B 13/00;  
A43B 13/02; A43B 13/04; A43B 13/12;  
A43B 13/14; A43B 13/20; A43B 13/24;  
A43B 13/40; A43B 13/41; A43B 13/42;  
A43B 11/007; A43B 11/008; A43B 11/02  
See application file for complete search history.

(56) **References Cited**

**U.S. PATENT DOCUMENTS**

D288,621 S *	3/1987	Surpuriya .....	D2/961
D397,546 S *	9/1998	Merceron .....	D2/951
D619,346 S *	7/2010	Moon .....	D2/957
D742,106 S *	11/2015	Taestensen .....	D2/957
D771,921 S *	11/2016	Granger .....	D2/961
D821,080 S *	6/2018	Jones .....	D2/961
D828,990 S *	9/2018	Evans .....	D2/961

D841,964 S *	3/2019	Kaiserswerth .....	D2/957
D850,084 S *	6/2019	Lehtinen .....	D2/961
D856,652 S *	8/2019	Lehtinen .....	D2/961
D862,857 S *	10/2019	Boudreau .....	D2/957
D879,438 S *	3/2020	Brosseau .....	D2/959
D889,103 S *	7/2020	Auger .....	D2/961
D894,569 S *	9/2020	de Montgolfier .....	D2/957
D894,570 S *	9/2020	de Montgolfier .....	D2/957
D899,052 S *	10/2020	Henrichot .....	D2/957
D922,746 S *	6/2021	Durflinger .....	D2/957
D950,221 S *	5/2022	Miranda .....	D2/961
2012/0210605 A1 *	8/2012	Riley .....	A43B 17/14 36/91
2012/0324761 A1 *	12/2012	Sills .....	A43B 1/0072 36/103
2014/0013624 A1 *	1/2014	Stockbridge .....	A43B 13/181 36/103

\* cited by examiner

*Primary Examiner* — Leanne Was-Englehart  
*Assistant Examiner* — Yelizaveta Y Masalimova  
(74) *Attorney, Agent, or Firm* — Lowenstein Sandler LLP

(57) **CLAIM**

The ornamental design for an insole, as shown and described.

**DESCRIPTION**

FIG. 1 is a bottom right side perspective view of an insole, showing my new design;  
FIG. 2 is a bottom left side perspective view thereof;  
FIG. 3 is a front elevation view thereof;  
FIG. 4 is a rear elevation view thereof;  
FIG. 5 is a left side elevation view thereof;  
FIG. 6 is a right side elevation view thereof;  
FIG. 7 is a bottom plan view thereof; and,  
FIG. 8 is a top plan view thereof.  
The portions of the insole shown in broken lines form no part of the claimed design.

**1 Claim, 7 Drawing Sheets**

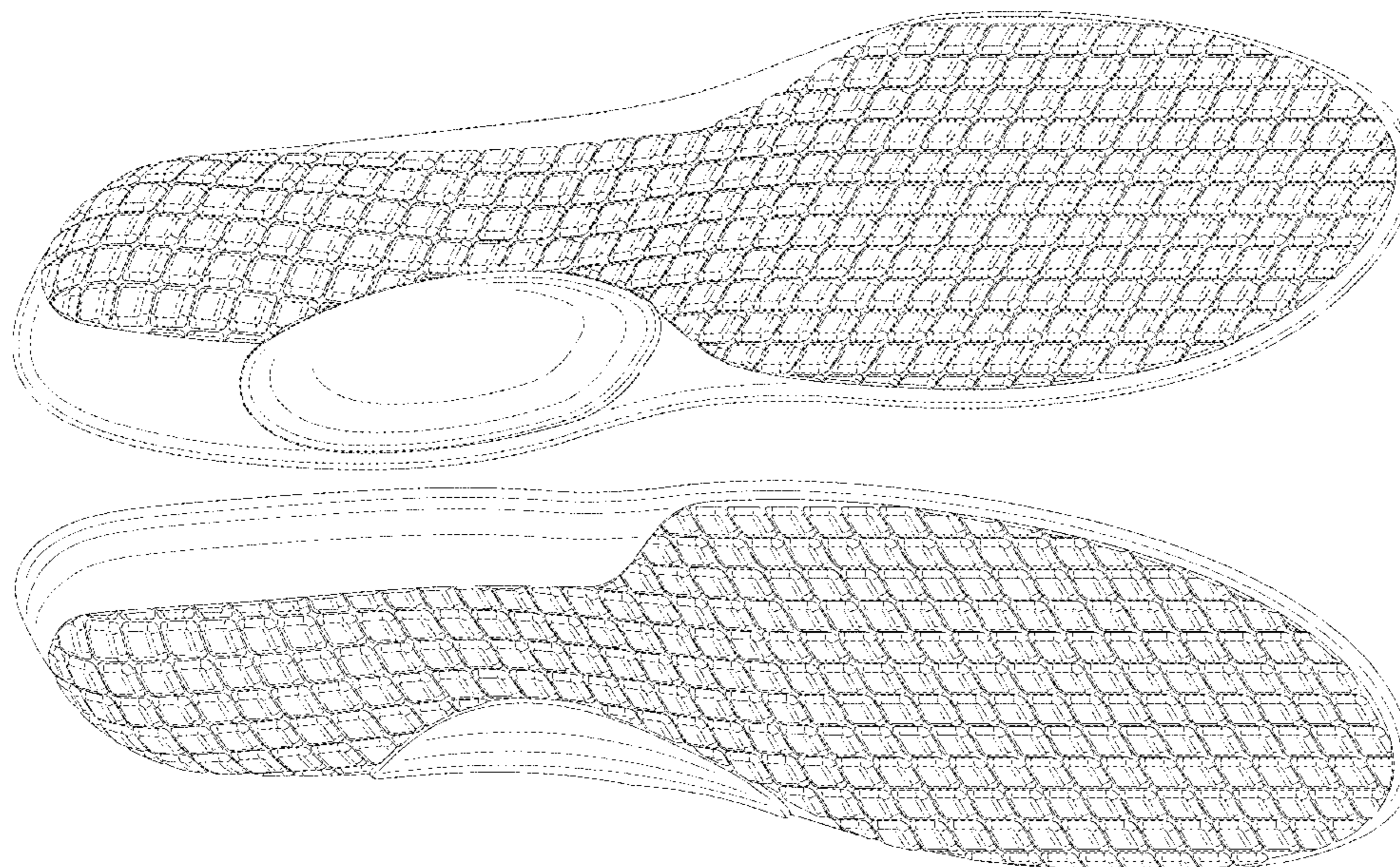

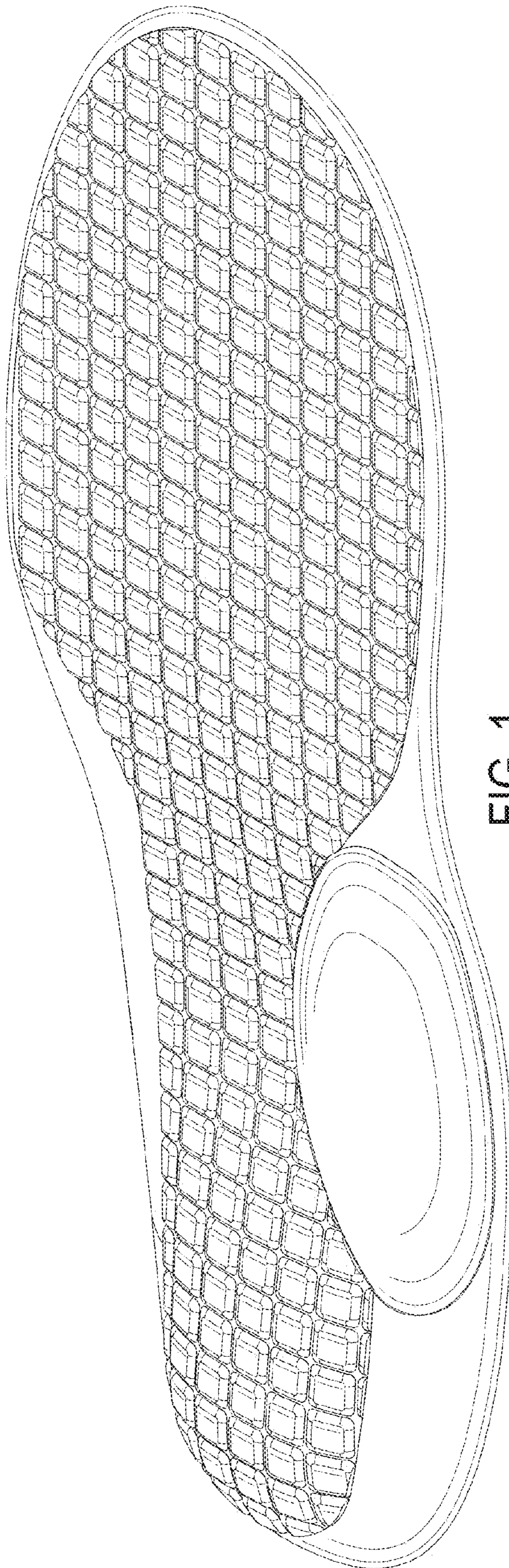

FIG. 1

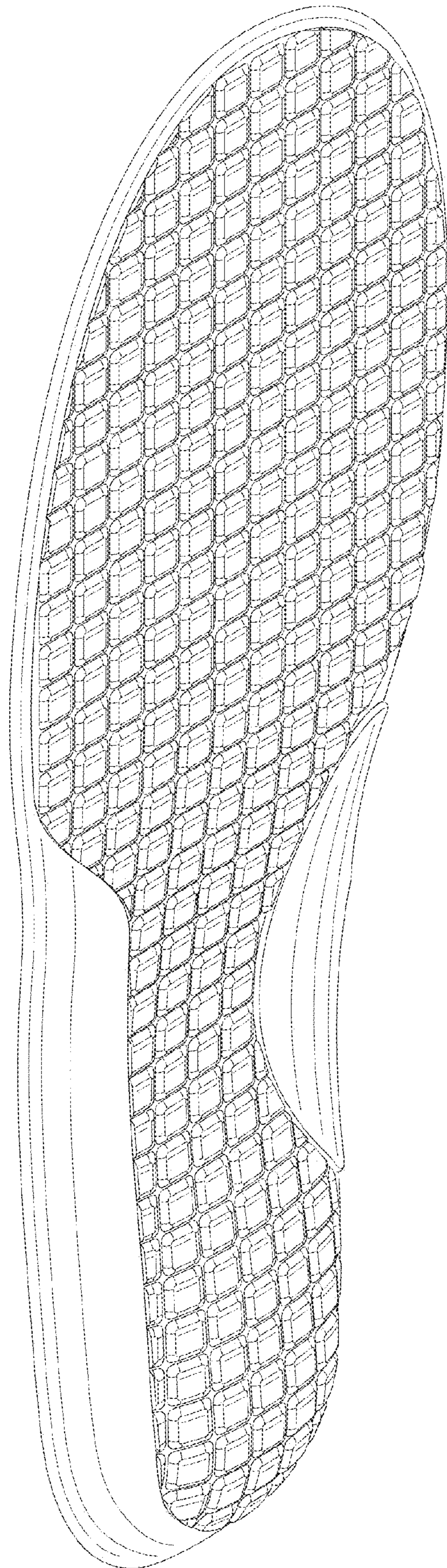

FIG. 2

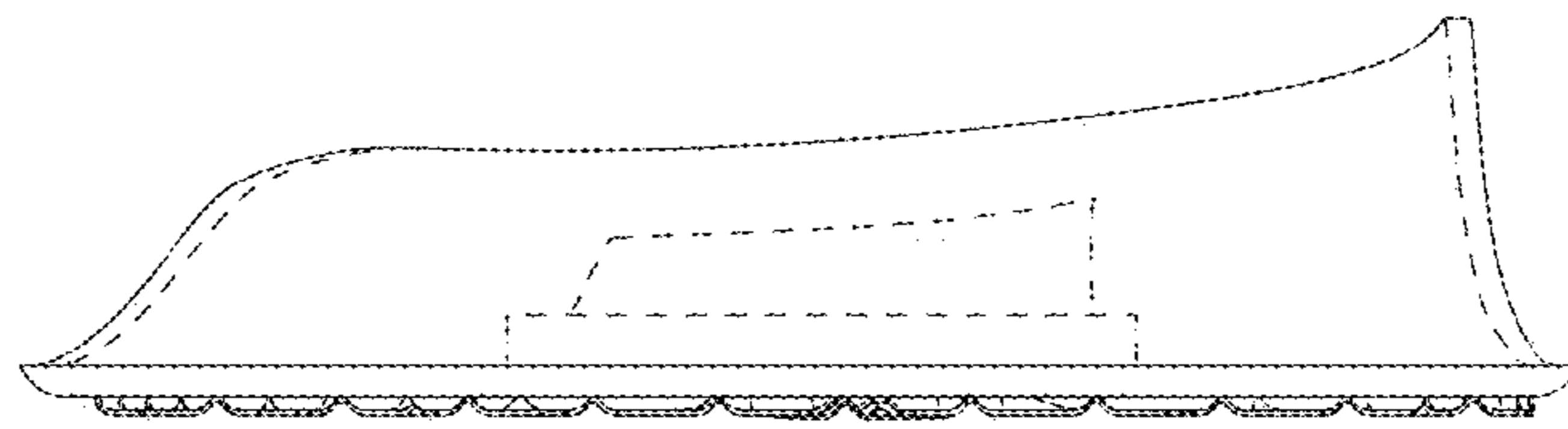

FIG. 3

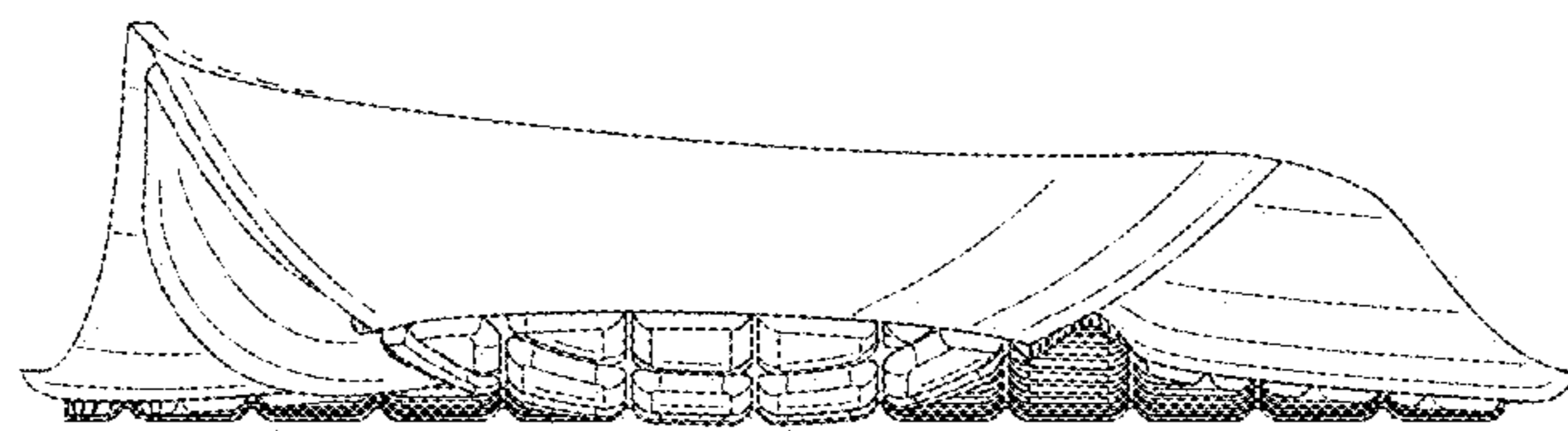

FIG. 4

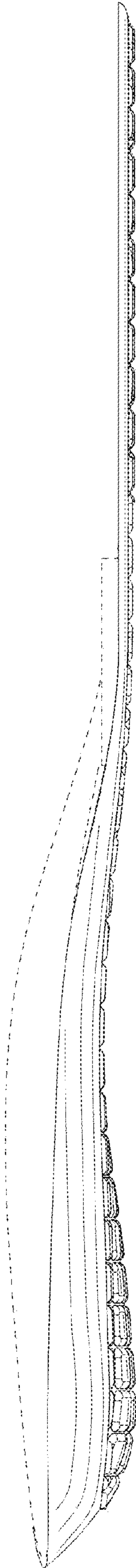

FIG. 5

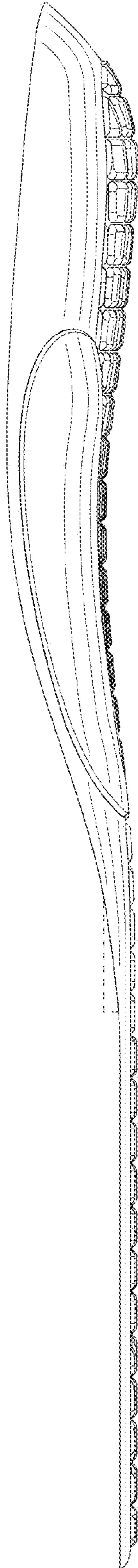

FIG. 6

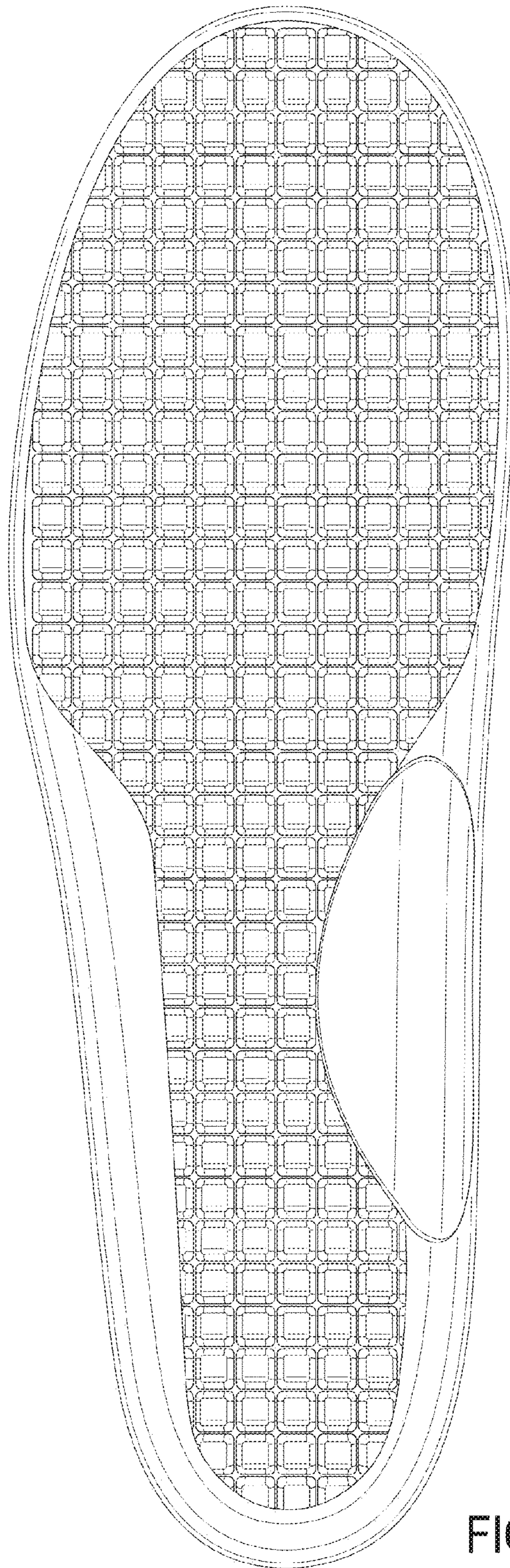

FIG. 7

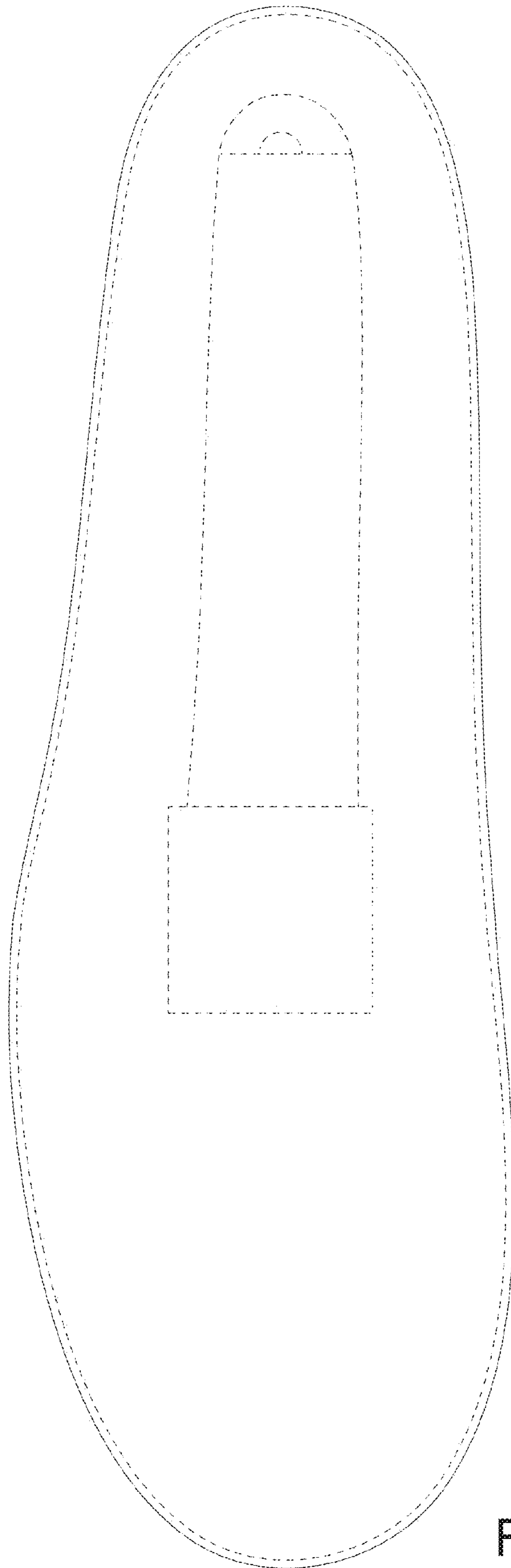

FIG. 8