



US00D962618S

(12) **United States Design Patent**
Jacobsen

(10) **Patent No.:** **US D962,618 S**

(45) **Date of Patent:** **** Sep. 6, 2022**

(54) **OUTSOLE FOR FOOTWEAR**

(71) Applicant: **IJH A/S**, Aalsgaarde (DK)

(72) Inventor: **Ilse Jacobsen**, Hornbæk (DK)

(73) Assignee: **IJH A/S**, Alsgarde (DK)

(**) Term: **15 Years**

(21) Appl. No.: **29/715,925**

(22) Filed: **Dec. 5, 2019**

(51) **LOC (13) Cl.** **02-04**

(52) **U.S. Cl.**

USPC **D2/960**; D2/947; D2/951; D2/957

(58) **Field of Classification Search**

USPC D2/902, 906, 908, 916, 918, 925,
D2/946-962, 972, 977; 36/3 B, 22 R,
36/24.5, 25 R, 28, 32 R, 34 R, 59 C,
36/67 A, 103

CPC A43B 13/00; A43B 13/02; A43B 13/023;
A43B 13/026; A43B 13/04; A43B 13/08;
A43B 13/10; A43B 13/12; A43B 13/14;
A43B 13/141; A43B 13/143; A43B
13/16; A43B 13/18; A43B 13/181; A43B
13/187; A43B 13/189; A43B 13/20; A43B
13/22; A43B 13/223; A43B 13/24; A43B
13/28; A43B 13/30; A43B 13/32; A43B
13/34; A43B 13/36

See application file for complete search history.

(56) **References Cited**

U.S. PATENT DOCUMENTS

861,846 A * 7/1907 Henricks A43B 7/082
36/3 B
892,360 A * 6/1908 Burns A61N 1/0484
607/144
1,086,925 A * 2/1914 Luffler A43B 7/06
36/3 R

D120,317 S * 4/1940 Reeves D2/957
D127,273 S * 5/1941 Hubbard D2/954
2,405,498 A * 8/1946 Gregg A43B 13/37
36/32 R
D204,596 S * 5/1966 Anson D2/961
D244,642 S * 6/1977 Famolare, Jr. D2/957
D266,797 S * 11/1982 Lucarelli D2/960
D273,246 S * 4/1984 Tonkel D2/956
D281,460 S * 11/1985 Parker D2/957
D285,022 S * 8/1986 Schornstein D2/916
D287,902 S * 1/1987 Forsyth D2/961
D288,383 S * 2/1987 Autry D2/961
D294,423 S * 3/1988 Zuidema D2/954
D294,537 S * 3/1988 Le D2/960
D297,185 S * 8/1988 Berzak D2/957
D300,686 S * 4/1989 Peterson D2/961
4,827,631 A * 5/1989 Thornton A43B 3/00
36/102
D316,930 S * 5/1991 Bernasconi D2/957
D350,432 S * 9/1994 Saez D2/961
D374,761 S * 10/1996 Sell, Jr. D2/961
D388,947 S * 1/1998 Sessa D2/961
D416,671 S * 11/1999 Tsuzuki D2/947
D422,781 S * 4/2000 McCourt D2/947

(Continued)

Primary Examiner — T Chase Nelson

(74) *Attorney, Agent, or Firm* — Cantor Colburn LLP

(57) **CLAIM**

I claim, the ornamental design for an outsole for footwear,
as shown and described.

DESCRIPTION

FIG. 1 is a front view of an outsole for footwear, showing
my new design;
FIG. 2 is a rear view thereof;
FIG. 3 is a side view thereof;
FIG. 4 is an opposite side view thereof; and,
FIG. 5 is a plan view thereof.
Portions illustrated in broken lines show environment and
form no part of the claimed design.

1 Claim, 5 Drawing Sheets

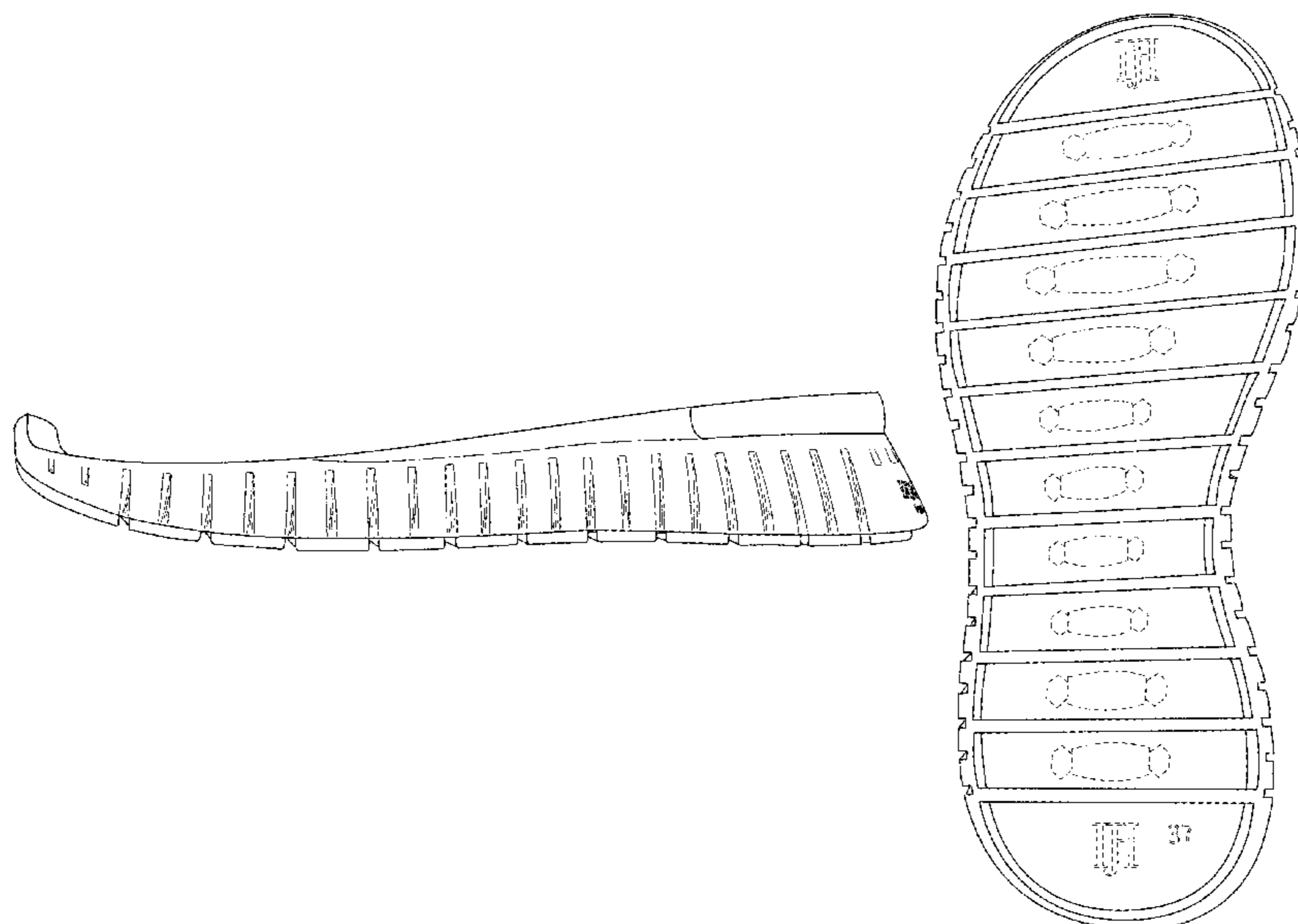

(56)

References Cited

U.S. PATENT DOCUMENTS

D435,334 S * 12/2000 Wilson D2/953
 D452,061 S * 12/2001 Smith D2/947
 D505,537 S * 5/2005 Friedman D2/961
 D551,835 S * 10/2007 Hung D2/961
 D581,641 S * 12/2008 Bethke, Jr. D2/953
 D588,791 S * 3/2009 Nelson D2/951
 D640,047 S * 6/2011 Claassen D2/961
 D701,380 S * 3/2014 Reed D2/960
 D728,205 S * 5/2015 Weddle D2/906
 D735,454 S * 8/2015 Yun D2/957
 D805,273 S * 12/2017 Birkinhead D2/908
 D840,653 S * 2/2019 Carmi D2/961
 D841,965 S * 3/2019 Goldman D2/960
 D843,095 S * 3/2019 Birkinhead D2/957
 D846,851 S * 4/2019 Della Valle D2/947
 D861,301 S * 10/2019 Weeks D2/947
 D861,309 S * 10/2019 Wang D2/957
 D876,782 S * 3/2020 Fontaine D2/960
 D882,925 S * 5/2020 Cobb D2/960
 D893,836 S * 8/2020 Montross D2/902
 D894,544 S * 9/2020 Beaver D2/902
 D896,493 S * 9/2020 Hernandez D2/957
 D897,652 S * 10/2020 Wilkinson D2/960
 D902,548 S * 11/2020 Hatfield D2/957
 D903,264 S * 12/2020 Beaver D2/960

D903,265 S * 12/2020 Beaver D2/960
 D903,266 S * 12/2020 Fontaine D2/960
 D903,267 S * 12/2020 Fontaine D2/960
 D909,028 S * 2/2021 Beaver D2/944
 D912,384 S * 3/2021 Beaver A43B 7/06
 D912,956 S * 3/2021 Witherow D2/953
 D917,142 S * 4/2021 Radabaugh A43B 13/125
 D929,098 S * 8/2021 Jacobsen D2/960
 2002/0088145 A1* 7/2002 Clark A43B 13/181
 2005/0217140 A1* 10/2005 Melis A43B 13/203
 2007/0011908 A1* 1/2007 Huang A43B 1/0045
 2007/0113426 A1* 5/2007 Abadjian A43B 13/20
 2015/0250259 A1* 9/2015 Attey A43B 3/128
 2017/0127751 A1* 5/2017 Kim A43B 7/08
 2017/0354198 A1* 12/2017 Gilkey A43B 3/0068
 2018/0160773 A1* 6/2018 Goldman A43B 7/1425
 2021/0045497 A1* 2/2021 Cruz A43B 3/16
 2021/0137211 A1* 5/2021 Kita A43B 13/04
 2021/0153600 A1* 5/2021 Mokos A43B 13/125

* cited by examiner

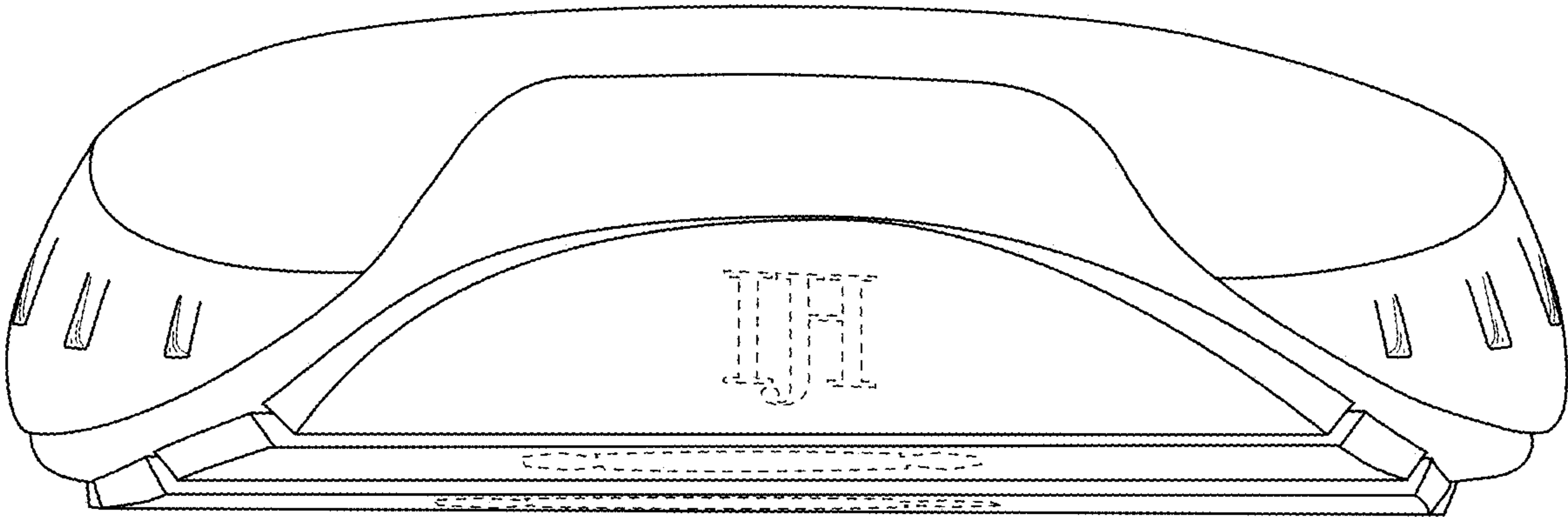

FIG. 1

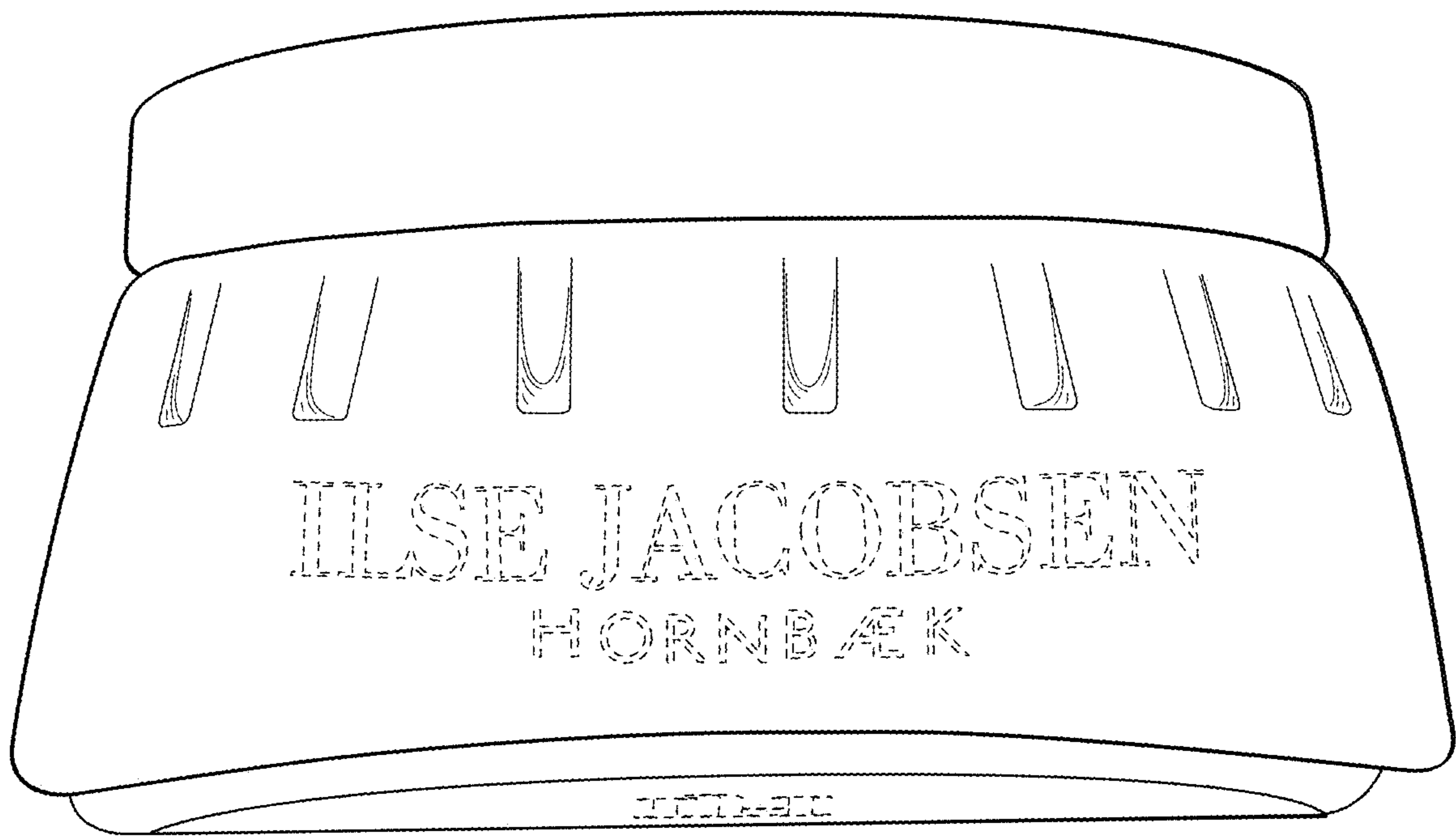

FIG. 2

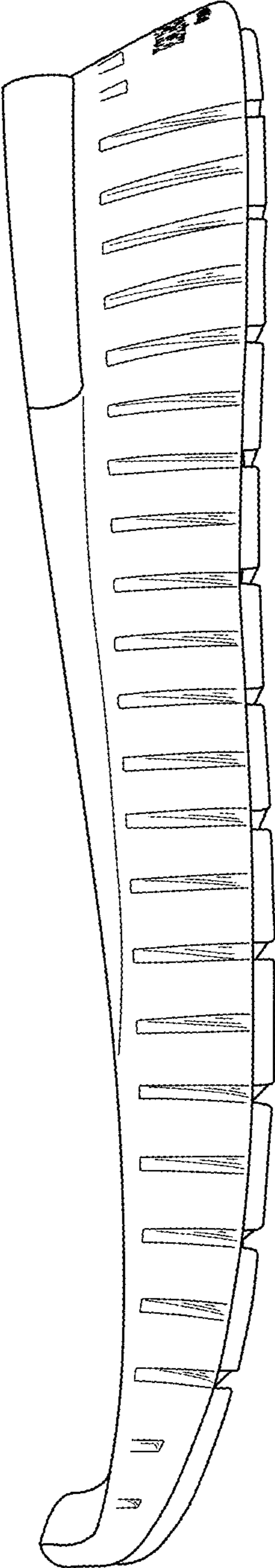

FIG. 3

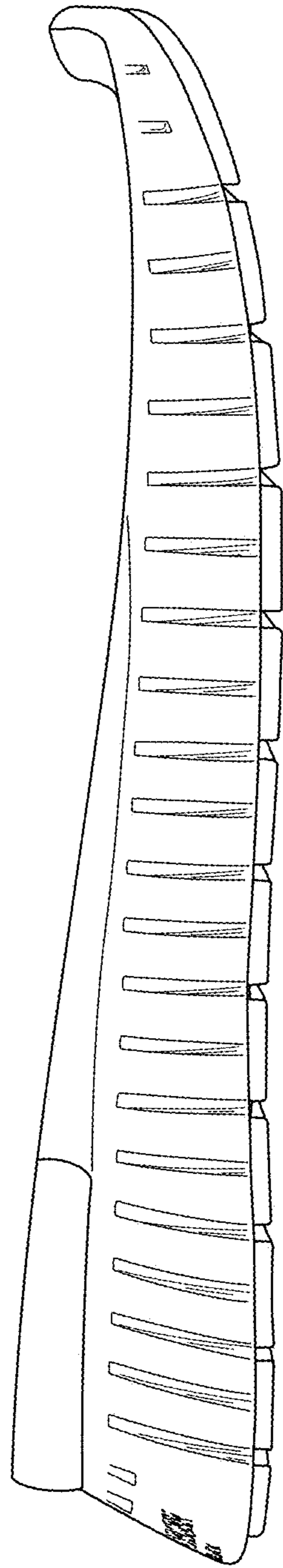

FIG. 4

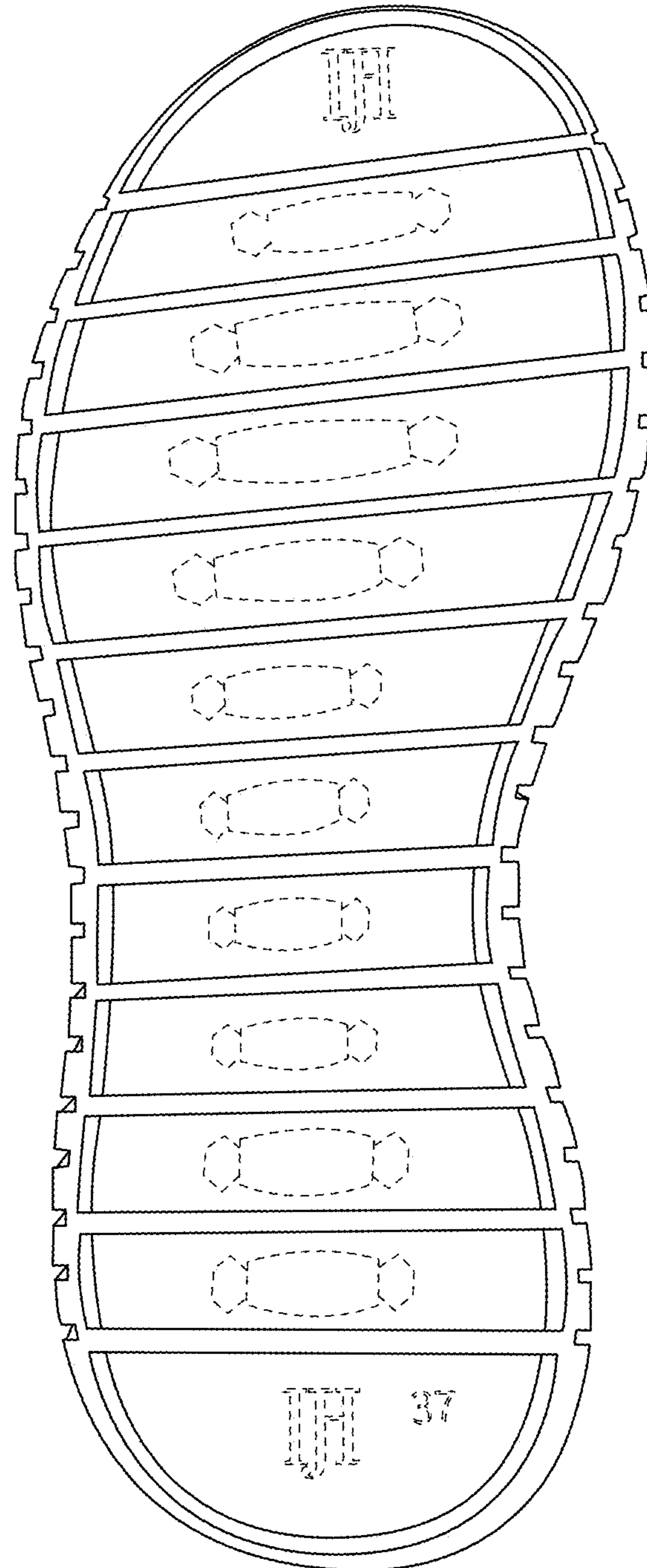

FIG. 5