



US00D962600S

(12) **United States Design Patent**
Zhuang

(10) **Patent No.:** **US D962,600 S**

(45) **Date of Patent:** **** Sep. 6, 2022**

- (54) **SHOE**
- (71) Applicant: **Jinjun Zhuang**, Quanzhou (CN)
- (72) Inventor: **Jinjun Zhuang**, Quanzhou (CN)
- (**) Term: **15 Years**
- (21) Appl. No.: **29/804,948**
- (22) Filed: **Aug. 24, 2021**
- (51) **LOC (13) Cl.** **02-04**
- (52) **U.S. Cl.**
USPC **D2/908; D2/902; D2/907**
- (58) **Field of Classification Search**
USPC D2/902–908, 909, 910, 947, 951, 960,
D2/969, 970, 972, 973
CPC A43B 1/02; A43B 1/04; A43B 5/00; A43B
5/02; A43B 5/08; A43B 5/10; A43B
23/00; A43B 23/02; A43B 23/025; A43B
23/04
See application file for complete search history.

D923,926 S	7/2021	Hardman	
D923,927 S	7/2021	Shyllon	
D923,928 S	7/2021	Xanthos	
D923,929 S	7/2021	Mateo	
D923,930 S	7/2021	Popovic	
D927,154 S *	8/2021	Coonrod	D2/947
D932,144 S *	10/2021	Fu	D2/908
D943,246 S *	2/2022	Du	A43B 13/127 D2/897
D947,505 S *	4/2022	Lin	D2/908
D950,903 S *	5/2022	Zhuang	D2/907
D952,994 S *	5/2022	Yang	D2/907
D955,703 S *	6/2022	Tanzini	D2/907
2020/0390185 A1 *	12/2020	Howe	A43B 13/127 D2/972

* cited by examiner

Primary Examiner — Leanne Was-Englehart
Assistant Examiner — Yelizaveta Y Masalimova
(74) *Attorney, Agent, or Firm* — Rumit Ranjit Kanakia

(57) **CLAIM**

The ornamental design for a shoe, as shown and described.

DESCRIPTION

FIG. 1 is a front elevational view of a shoe showing my new design;
FIG. 2 is a rear elevational view thereof; and
FIG. 3 is a left elevational view thereof;
FIG. 4 is a right side view thereof;
FIG. 5 is a top side view thereof;
FIG. 6 is a bottom plan view thereof;
FIG. 7 is a perspective view of a shoe showing my new design; and,
FIG. 8 is another perspective view thereof.
The broken lines in the figures are for the purposes of illustrating portions of the shoe, which form no part of the claimed design.

1 Claim, 8 Drawing Sheets

- (56) **References Cited**
U.S. PATENT DOCUMENTS
- | | | | |
|--------------|---------|------------|--------|
| D774,287 S * | 12/2016 | Taestensen | D2/908 |
| D776,407 S * | 1/2017 | Galway | D2/907 |
| D822,354 S * | 7/2018 | Stavseng | D2/969 |
| D828,000 S * | 9/2018 | Galway | D2/969 |
| D865,338 S * | 11/2019 | Verfl | D2/960 |
| D893,836 S * | 8/2020 | Montross | D2/902 |
| D897,073 S * | 9/2020 | Wang | D2/907 |
| D905,938 S * | 12/2020 | Sfreda | D2/908 |
| D905,948 S * | 12/2020 | Foresta | D2/972 |
| D915,034 S * | 4/2021 | Sartori | D2/907 |
| D923,316 S | 6/2021 | Small | |
| D923,317 S | 6/2021 | Remy | |
| D923,318 S | 6/2021 | Remy | |
| D923,319 S | 6/2021 | Remy | |
| D923,320 S | 6/2021 | Belforti | |

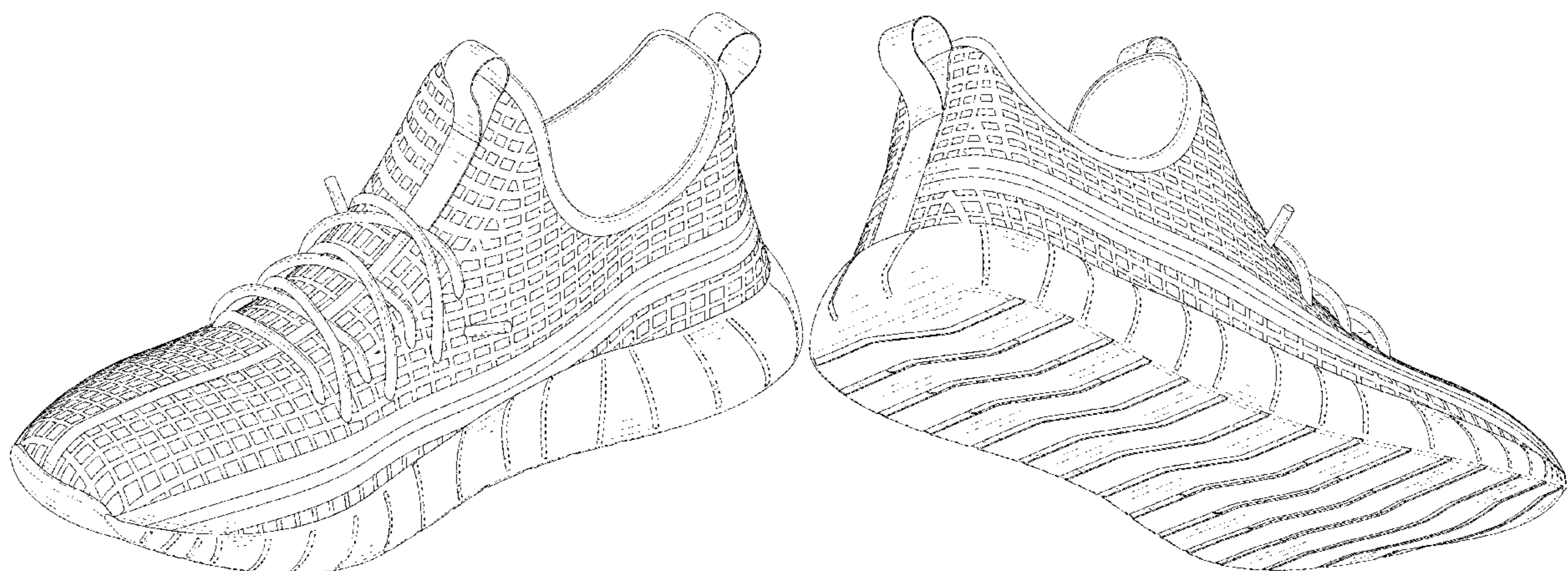

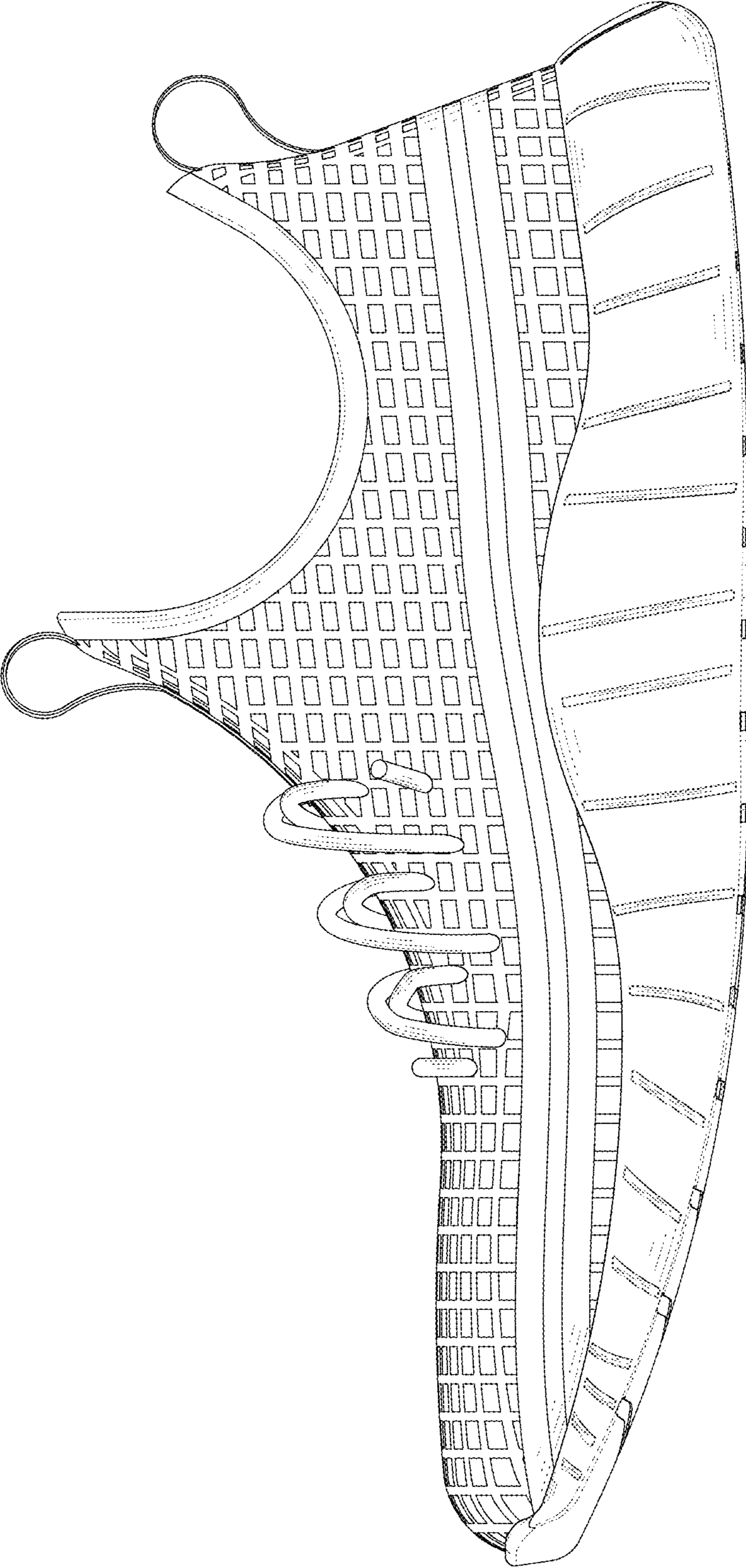

FIG. 1

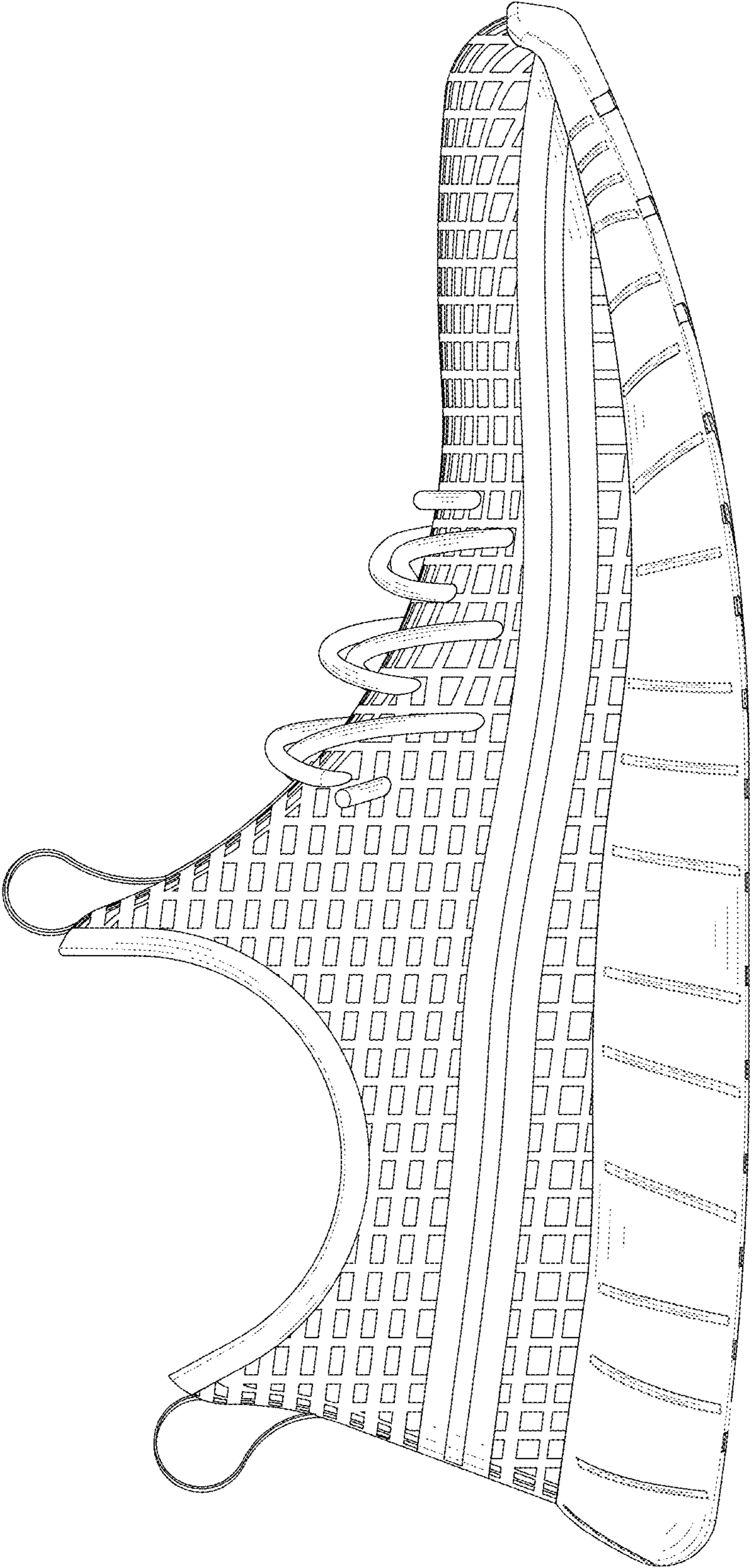

FIG. 2

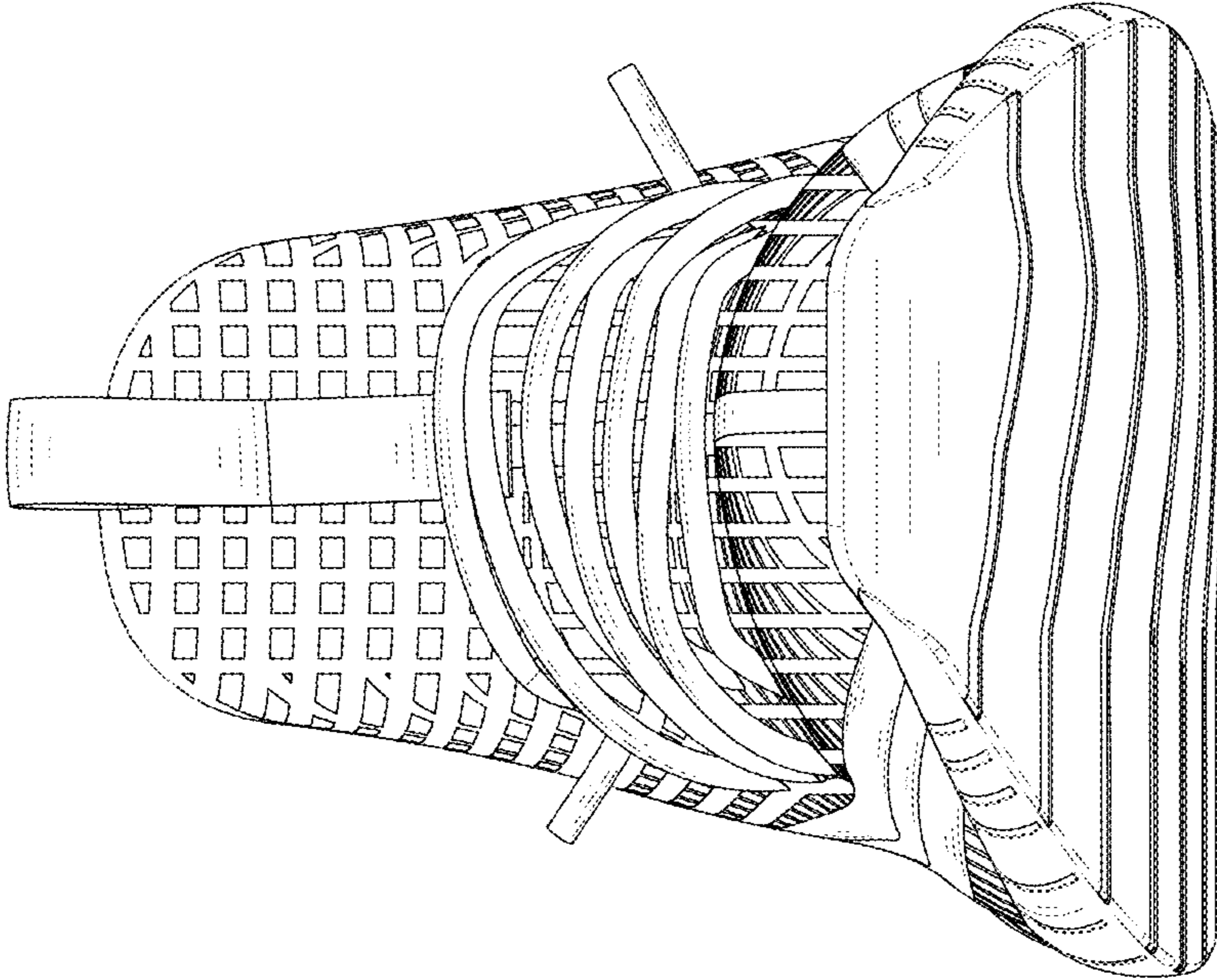

FIG. 3

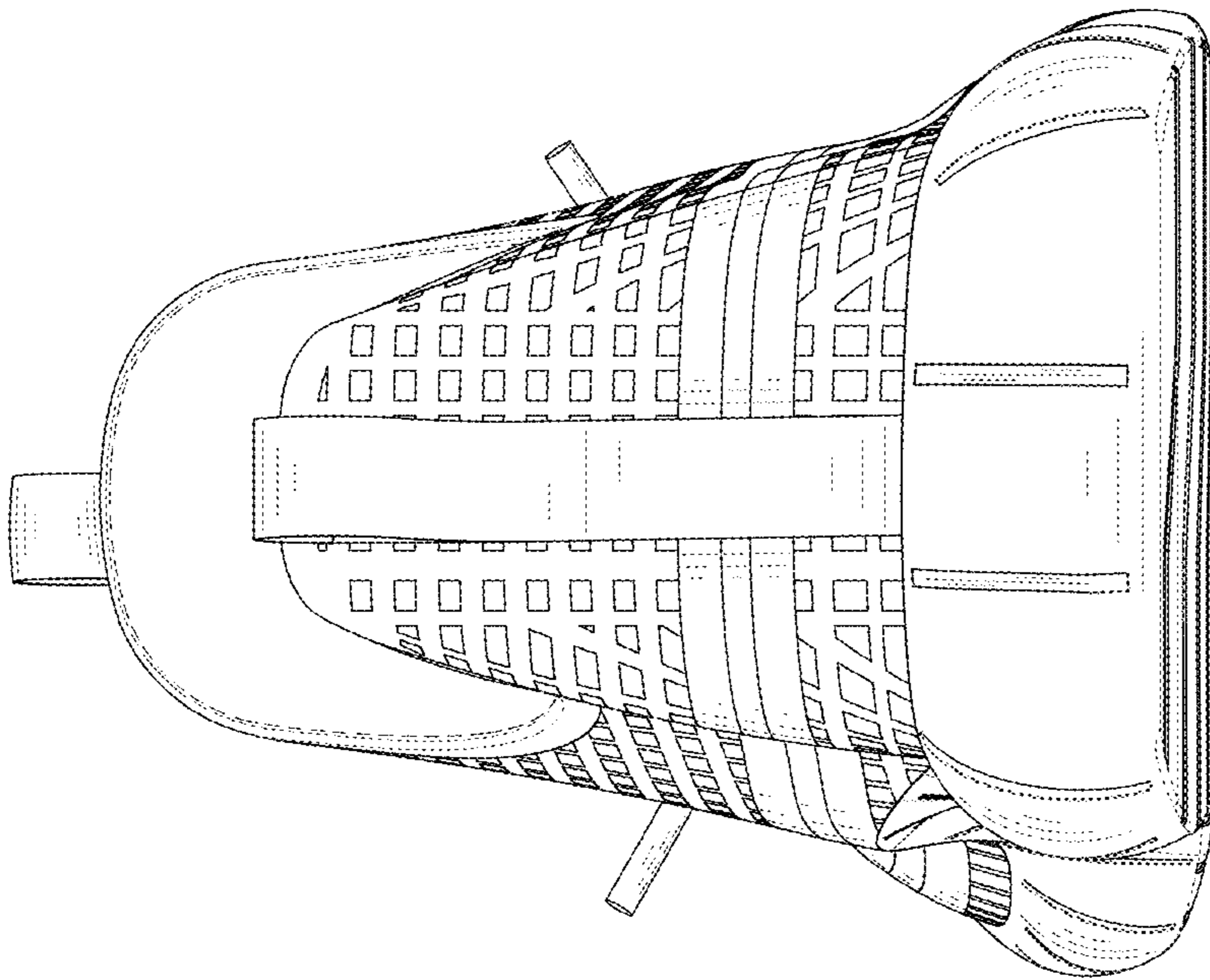

FIG. 4

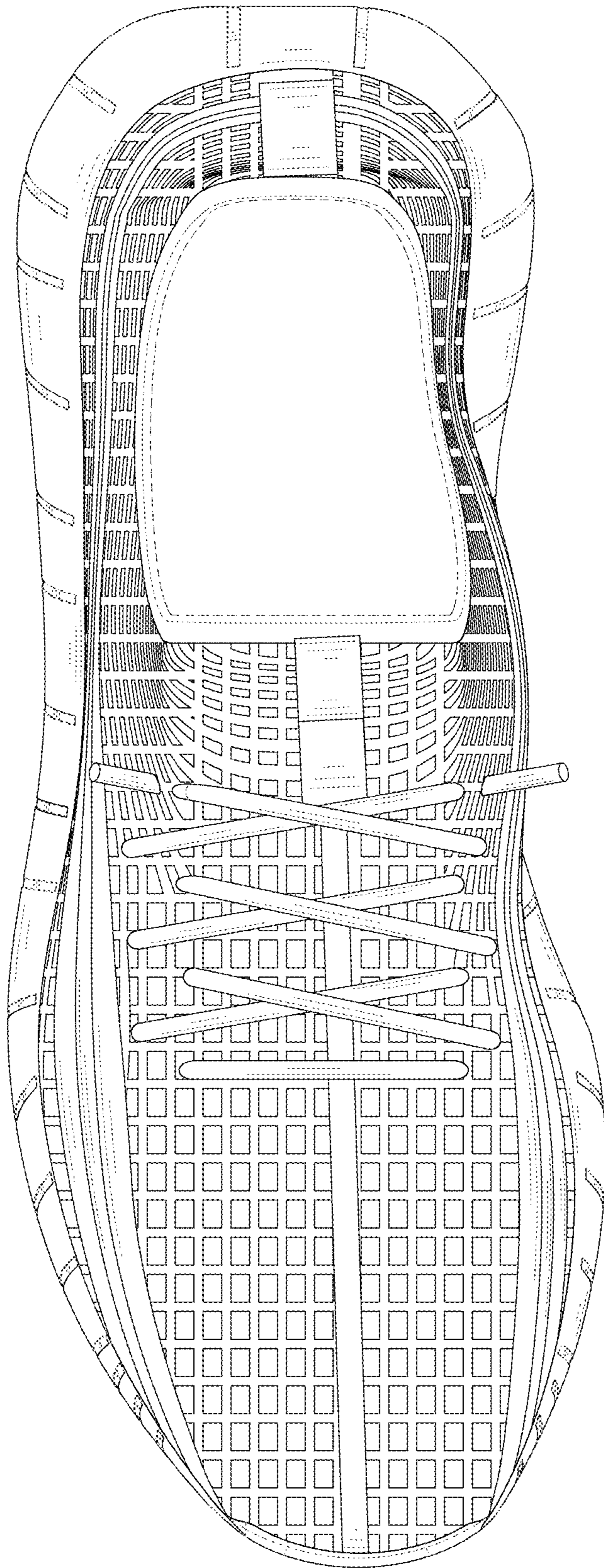

FIG. 5

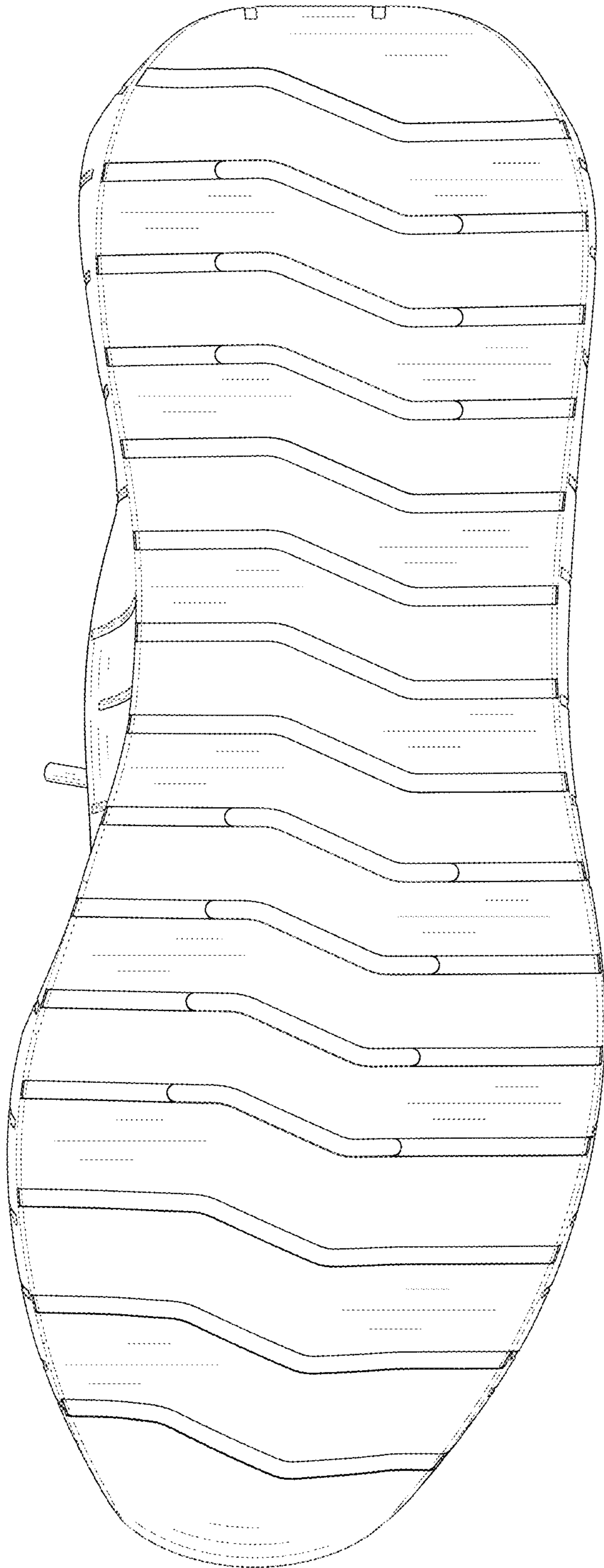

FIG. 6

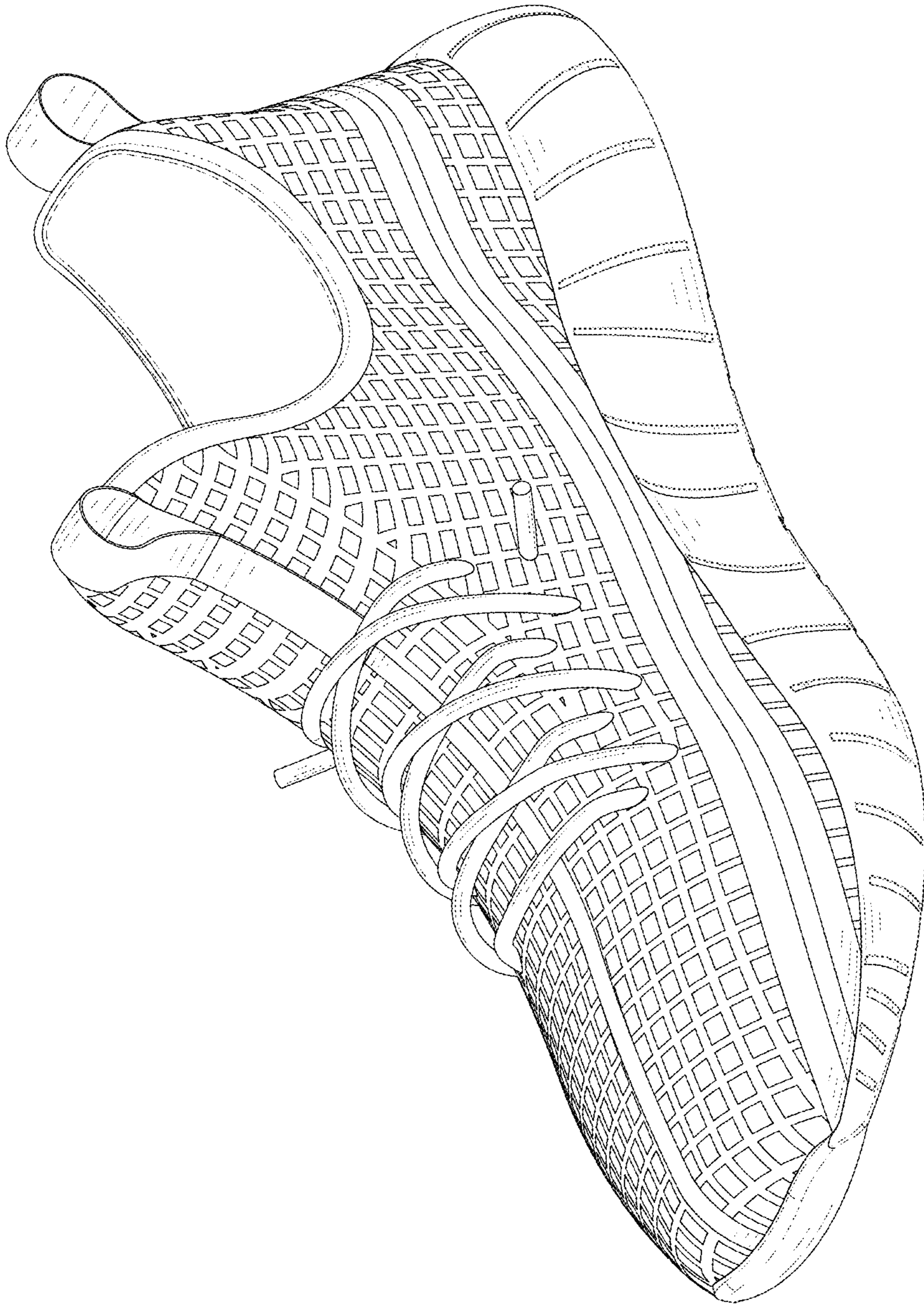

FIG. 7

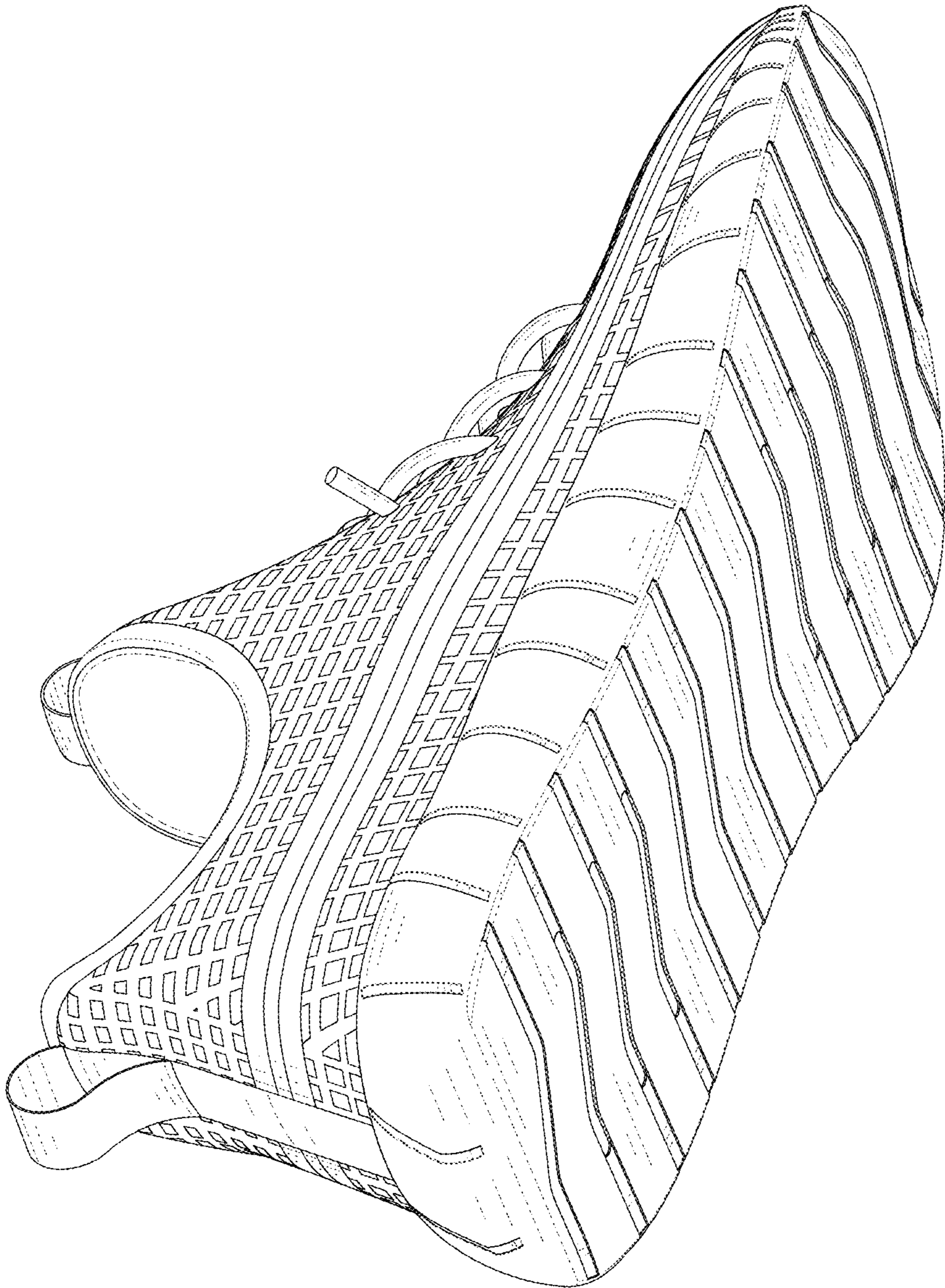

FIG. 8