

US00D962596S

(12) **United States Design Patent** (10) **Patent No.:** **US D962,596 S**
Iesaki (45) **Date of Patent:** **** Sep. 6, 2022**

(54) **TOP CLOTHING**
(71) Applicant: **D.O.N CO., LTD.**, Aichi (JP)
(72) Inventor: **Takashi Iesaki**, Nagoya (JP)
(**) Term: **15 Years**
(21) Appl. No.: **35/511,185**
(22) Filed: **Oct. 12, 2020**

D877,461 S * 3/2020 Mieszczak D2/860
10,772,366 B1 * 9/2020 Ngan A41D 3/02
D899,031 S * 10/2020 Greenberg D2/853
D908,314 S * 1/2021 Chariot D2/728
D920,633 S * 6/2021 Mahoney D2/857
D925,868 S * 7/2021 Woluschuk D2/857
D926,439 S * 8/2021 French D2/857
D926,440 S * 8/2021 French D2/857
D927,832 S * 8/2021 Weston D2/860
2015/0096098 A1 * 4/2015 Zastocki A41D 27/08
2/69

(80) **Hague Agreement Data**
Int. Filing Date: **Oct. 12, 2020**
Int. Reg. No.: **DM/212119**
Int. Reg. Date: **Oct. 12, 2020**
Int. Reg. Pub. Date: **Jan. 22, 2021**
(51) **LOC (13) Cl.** **02-02**
(52) **U.S. Cl.**
USPC **D2/857; D2/840**
(58) **Field of Classification Search**
USPC D2/717, 728, 731, 742, 750, 751, 830,
D2/831, 840, 841, 842, 853, 857
CPC A41D 27/08; A41D 1/04; A41D 27/20;
A41D 27/205
See application file for complete search history.

* cited by examiner

Primary Examiner — Jennifer L Watkins
(74) *Attorney, Agent, or Firm* — Hamre, Schumann,
Mueller & Larson, P. C.

(57) **CLAIM**

The ornamental design for a top clothing, as shown and described.

DESCRIPTION

1. Top clothing
1.1 is a front view of a top clothing showing our new design;
1.2 is a right side view thereof;
1.3 is a cross-sectional view thereof taken alone line A-A' in **1.2**;
1.4 is a front view thereof in an alternate position;
1.5 is an enlarged view of the B-B' and C-C' portion in **1.3**;
1.6 is a cross-sectional view taken along line D-D' in **1.5**;
1.7 is a back view thereof;
1.8 is a top view thereof; and
1.9 is a bottom view thereof.
The dot-dash-dot broken lines show the claim boundary and form no part of the claim. The evenly dashed broken lines outside the claim boundary and within the claim boundary depict portions of a top clothing and form no part of the claim. The dash-dot-dot-dash broken lines in **1.5** depict the cut line of the enlarged view and form no part of the claim.

(56) **References Cited**
U.S. PATENT DOCUMENTS
D161,540 S * 1/1951 Russfield D2/836
D377,267 S * 1/1997 DiPietro D3/265
D414,013 S * 9/1999 Group D2/828
D535,456 S * 1/2007 Anderson D2/841
D539,509 S * 4/2007 Fugazzi D2/830
D590,133 S * 4/2009 Rogondino D2/831
D626,725 S * 11/2010 Snyder D2/831
D655,504 S * 3/2012 Barlier D3/303
D692,212 S * 10/2013 Coward D2/857
D850,061 S * 6/2019 Kelly D2/825
D850,759 S * 6/2019 Westberg-Heuer D2/712

1 Claim, 9 Drawing Sheets

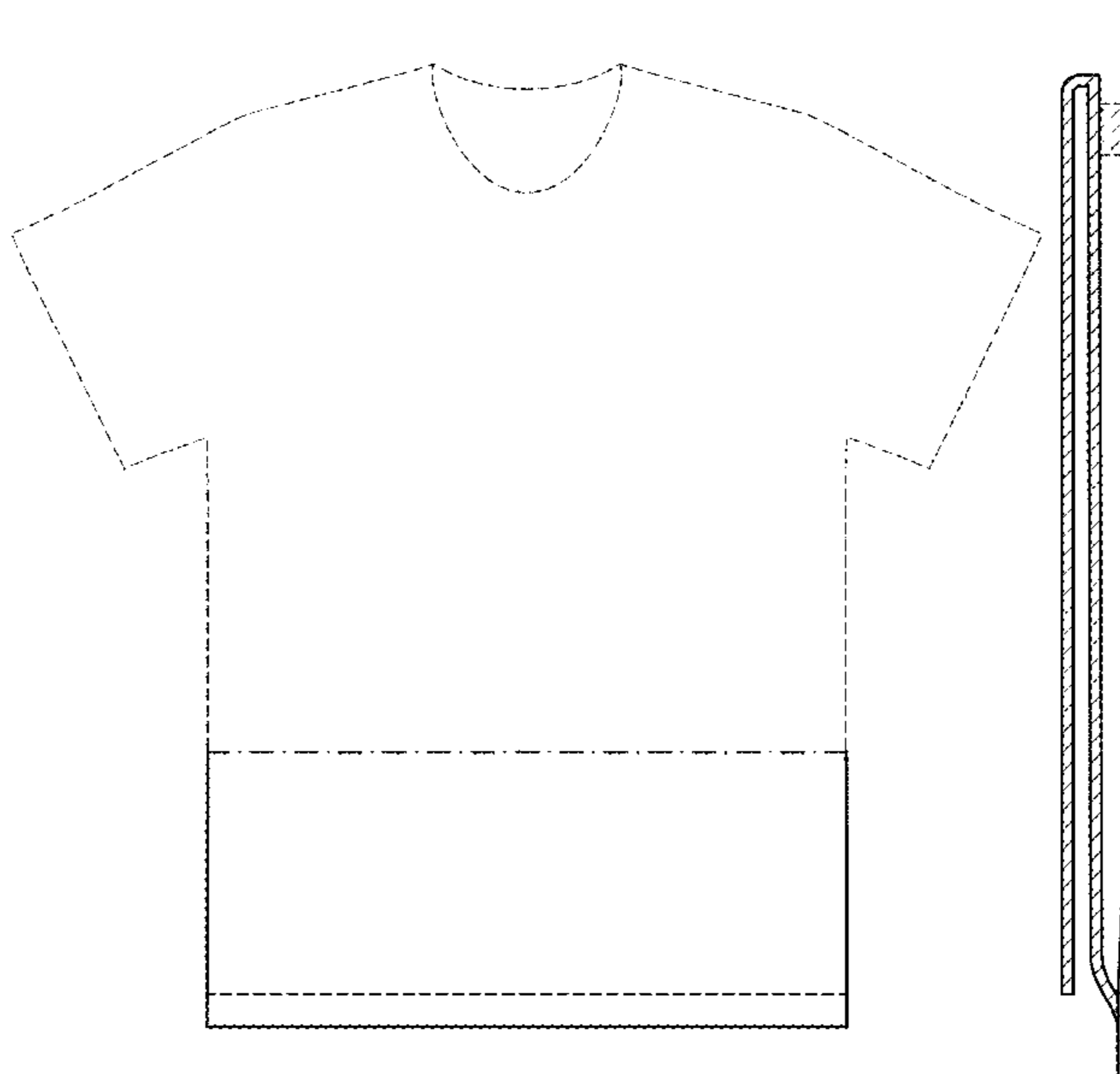

1.1

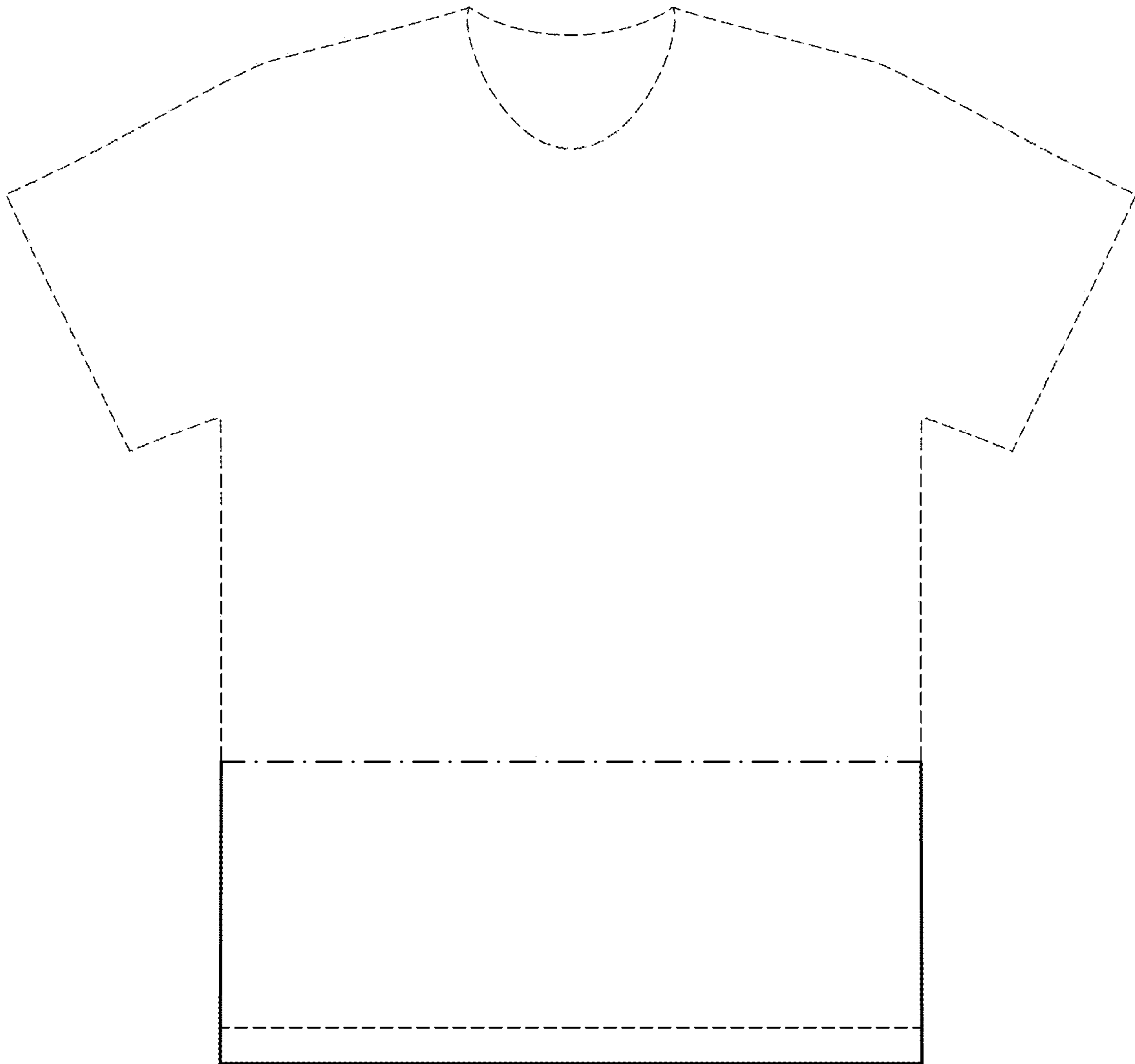

1.2

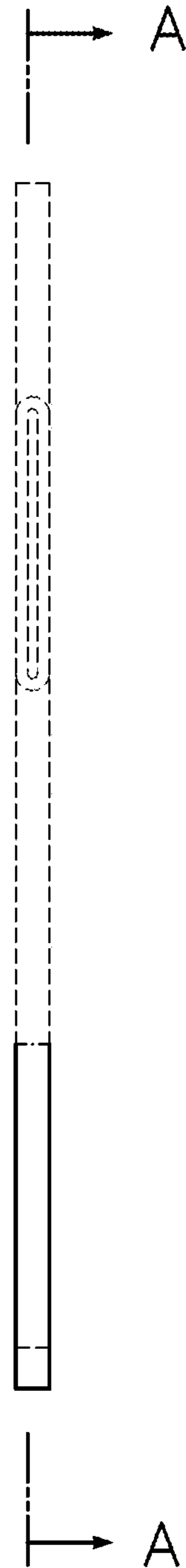

1.3

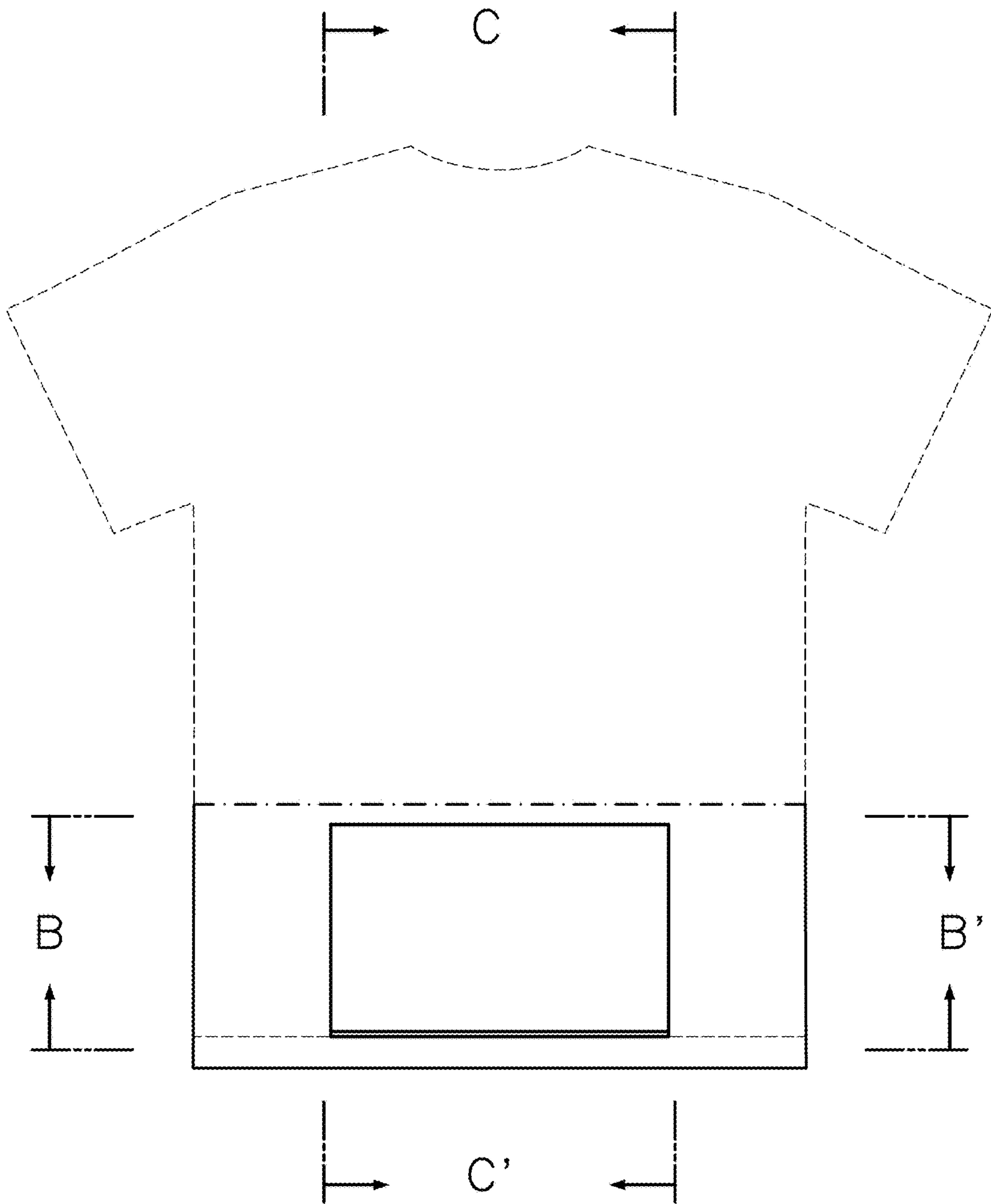

1.4

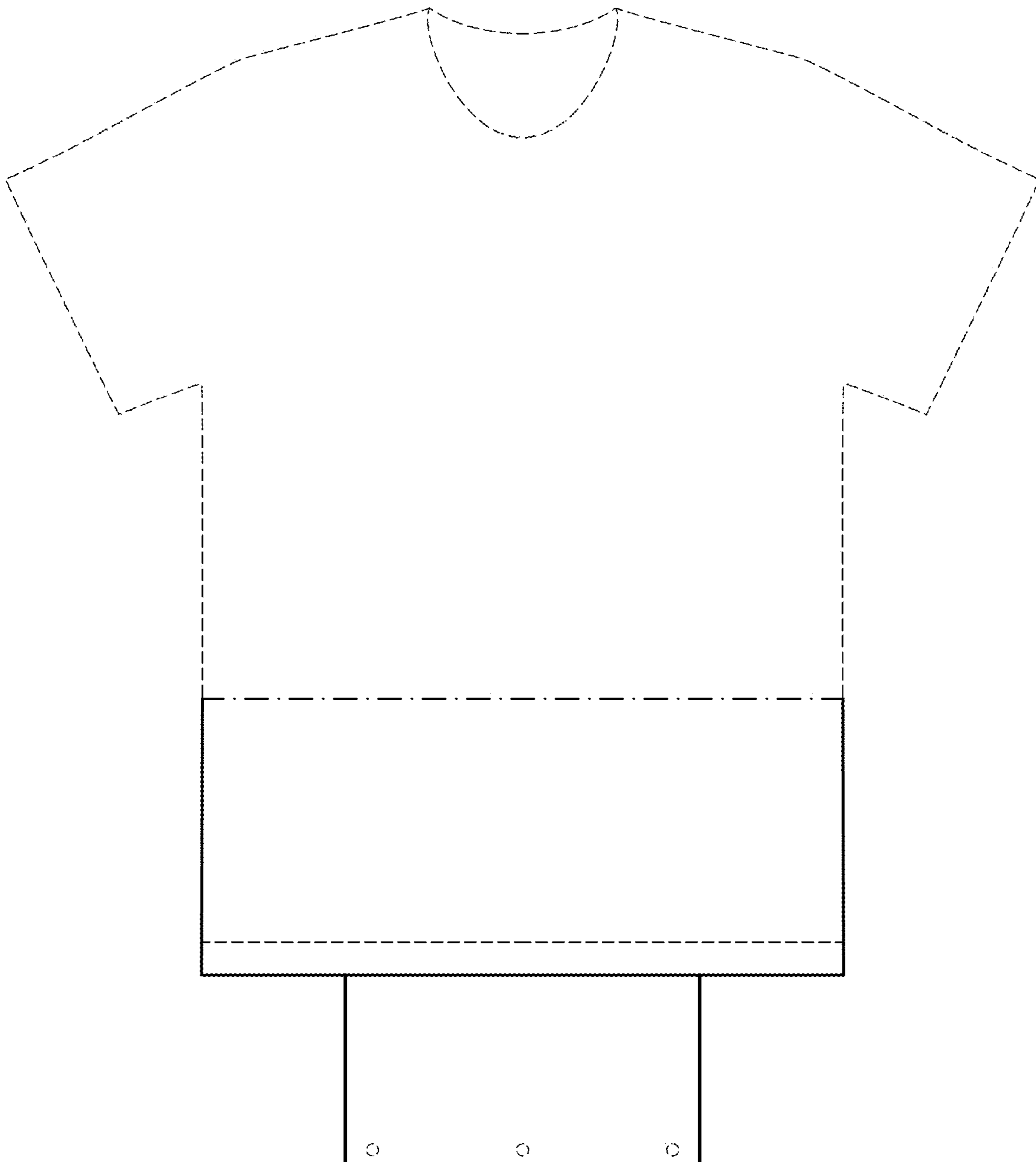

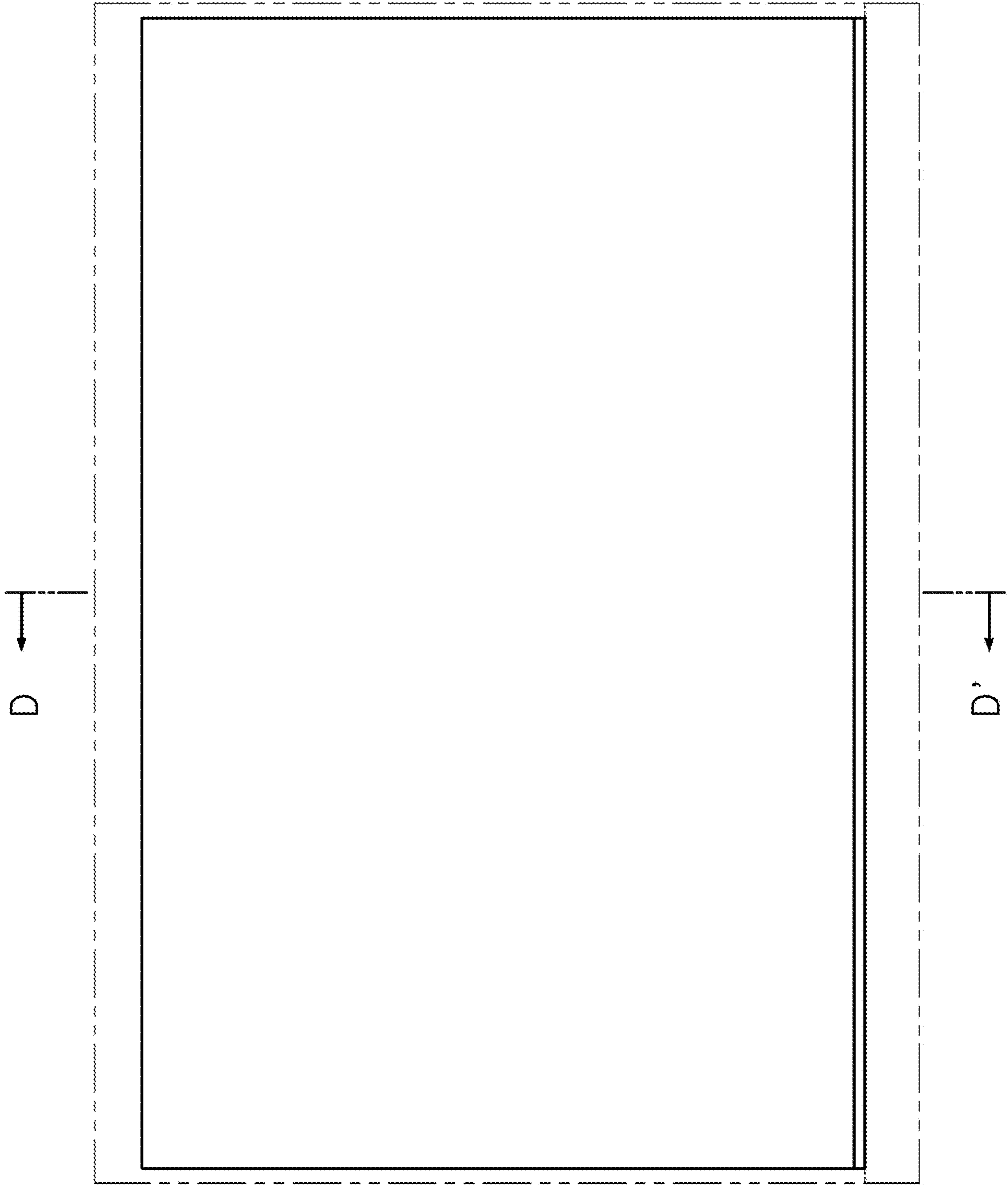

1.5

1.6



1.7

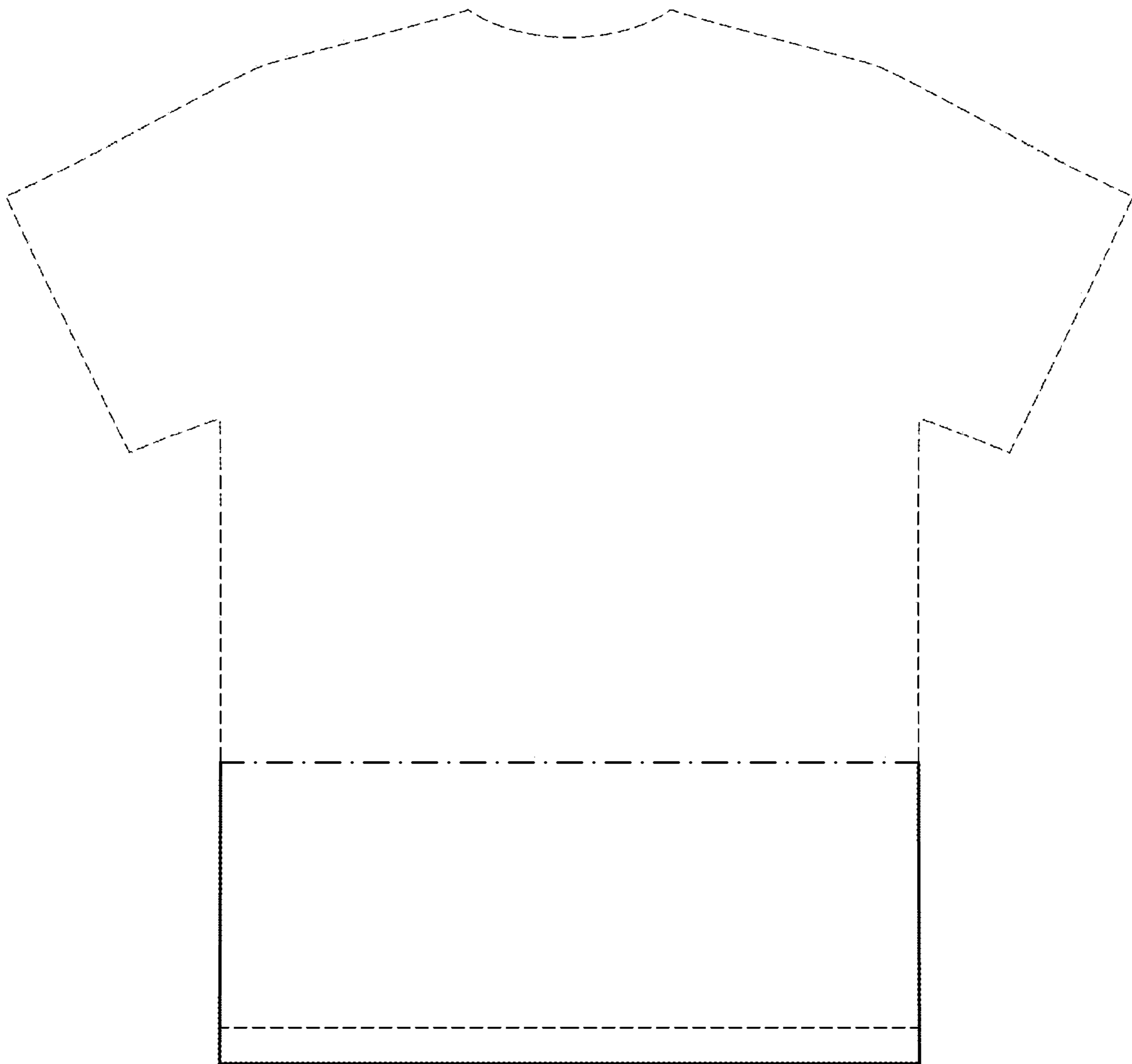

1.8

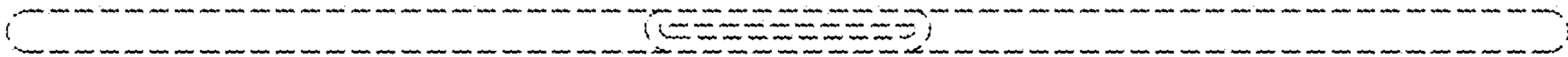

1.9

