

US00D962458S

(12) **United States Design Patent**
Kim et al.

(10) **Patent No.:** **US D962,458 S**

(45) **Date of Patent:** **** Aug. 30, 2022**

(54) **SCALP CARE DEVICE**

(71) Applicant: **KUMHO ELECTRIC, INC.**, Seoul (KR)

(72) Inventors: **Sun Ik Kim**, Suwon-si (KR); **Hyeon Su Jeon**, Osan-si (KR); **Geon Hee Kim**, Osan-si (KR)

(73) Assignee: **KUMHO ELECTRIC, INC.**, Seoul (KR)

(**) Term: **15 Years**

(21) Appl. No.: **29/671,324**

(22) Filed: **Nov. 26, 2018**

(30) **Foreign Application Priority Data**

Oct. 17, 2018 (KR) 30-2018-0047634

(51) **LOC (13) Cl.** **24-01**

(52) **U.S. Cl.**
USPC **D24/209**

(58) **Field of Classification Search**
USPC D2/866, 891, 892; D24/124, 189, 200, D24/209, 210; D28/9, 10, 99
CPC A61N 5/0616; A61N 5/0617
See application file for complete search history.

(56) **References Cited**

U.S. PATENT DOCUMENTS

4,823,789	A *	4/1989	Beisang, III	A61M 25/02
					128/207.18
5,228,431	A *	7/1993	Giarretto	A61H 9/005
					601/11
D378,700	S *	4/1997	Taylor	D24/124
D404,351	S *	1/1999	Kruk	D12/203
D472,313	S *	3/2003	Leahy	D24/124
D473,304	S *	4/2003	Harriz	D24/125
D557,424	S *	12/2007	Knight	D24/189
D668,332	S *	10/2012	Hough	D24/124

D678,517	S *	3/2013	Periman	D24/124
D683,043	S *	5/2013	Doyle	D24/209
D737,985	S *	9/2015	Junginger	D24/189
D777,339	S *	1/2017	Chen	D24/209
D826,416	S *	8/2018	Lay	D24/209
D840,026	S *	2/2019	Candy	D24/124
D877,306	S *	3/2020	Liu	D23/366
D882,073	S *	4/2020	Bremer	D24/124
2011/0015707	A1 *	1/2011	Tucker	A61N 5/0617
					607/90
2016/0045763	A1 *	2/2016	Tapper	A61N 5/0616
					607/91
2017/0007846	A1 *	1/2017	Rabin	A61N 5/0617
2017/0028216	A1 *	2/2017	Medendorp, Jr.	A61N 5/0616

* cited by examiner

Primary Examiner — L. A. Grabenstetter

(74) *Attorney, Agent, or Firm* — Revolution IP, PLLC

(57) **CLAIM**

The ornamental design for a scalp care device, as shown and described.

DESCRIPTION

FIG. 1 is a front perspective view of a scalp care device showing the claimed design;
FIG. 2 is a front view thereof;
FIG. 3 is a rear view thereof;
FIG. 4 is a left side view thereof;
FIG. 5 is a right side view thereof;
FIG. 6 is a top view thereof;
FIG. 7 is a bottom view thereof; and,
FIG. 8 is a second front perspective view showing a use state thereof.

The broken lines on the front and rear surfaces of the scalp care device depict portions of the article that form no part of the claimed design. The broken lines depicting a hat and insert in FIG. 8 represent environmental subject matter included for the purpose of demonstrating a state of use, and form no part of the claimed design.

1 Claim, 5 Drawing Sheets

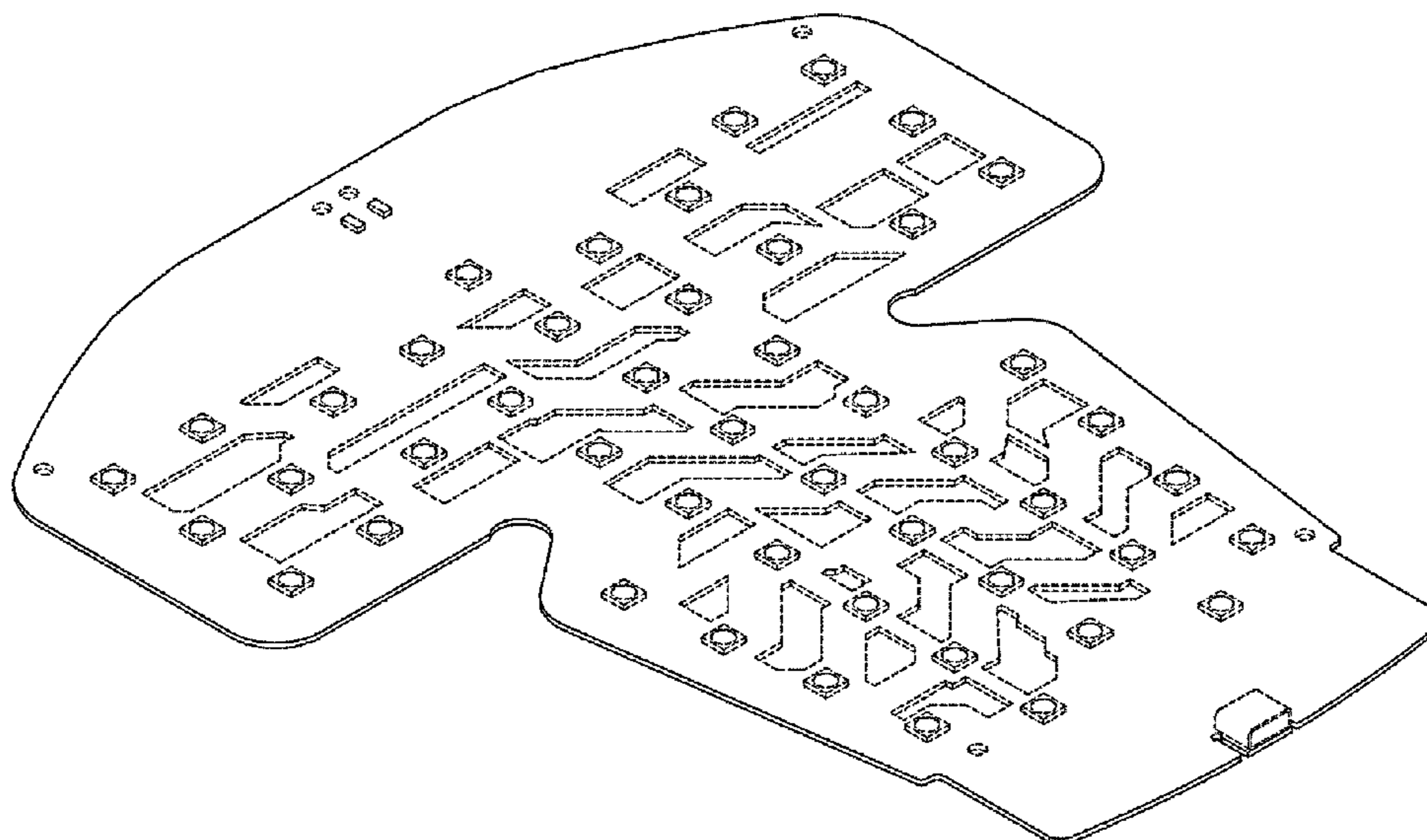

FIG. 1

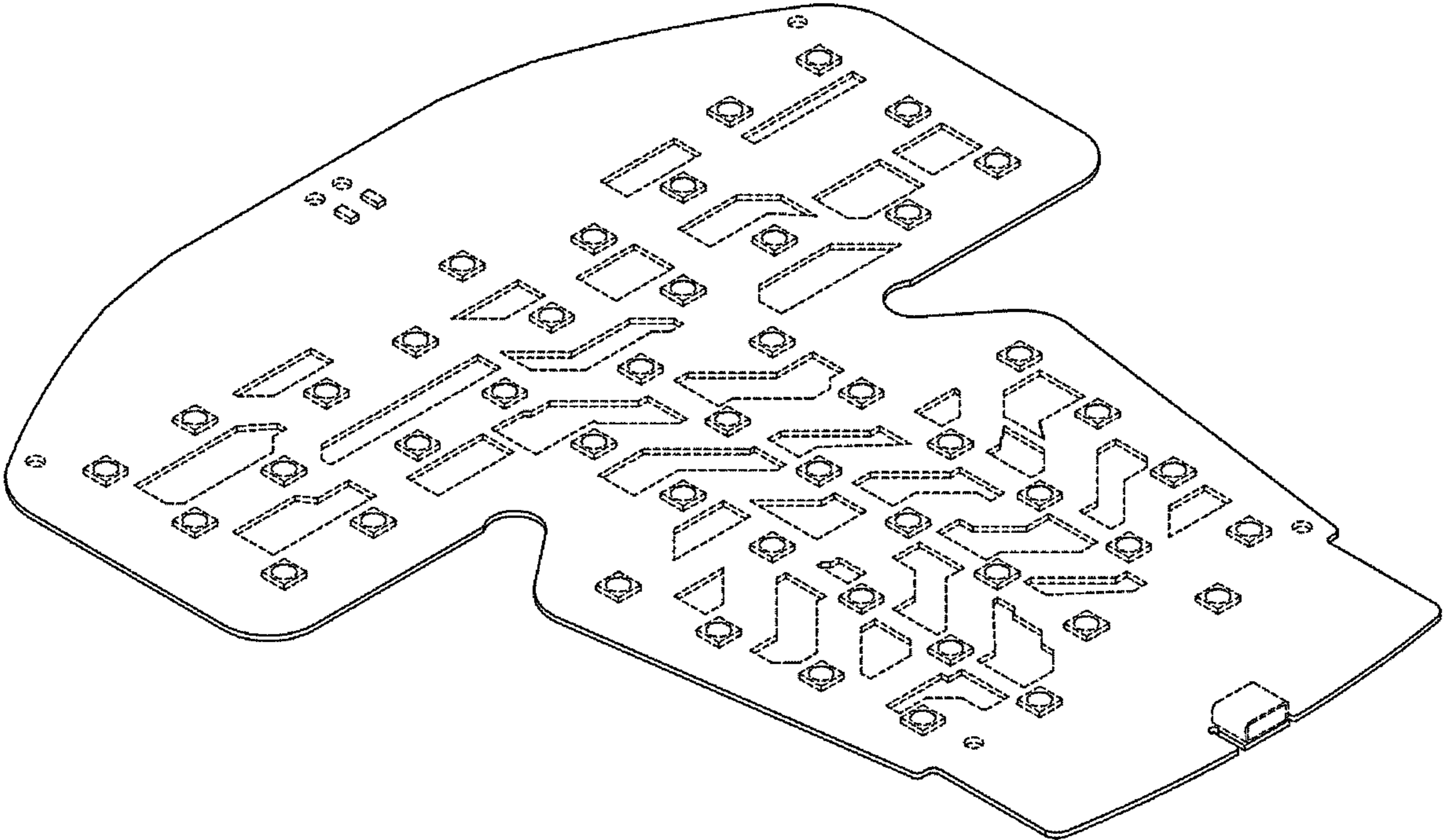

FIG. 2



FIG. 3



FIG. 4

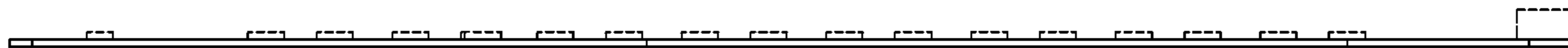

FIG. 5

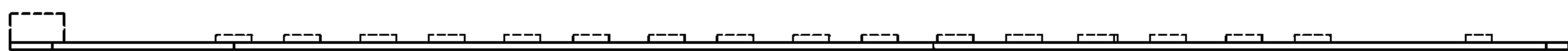

FIG. 6

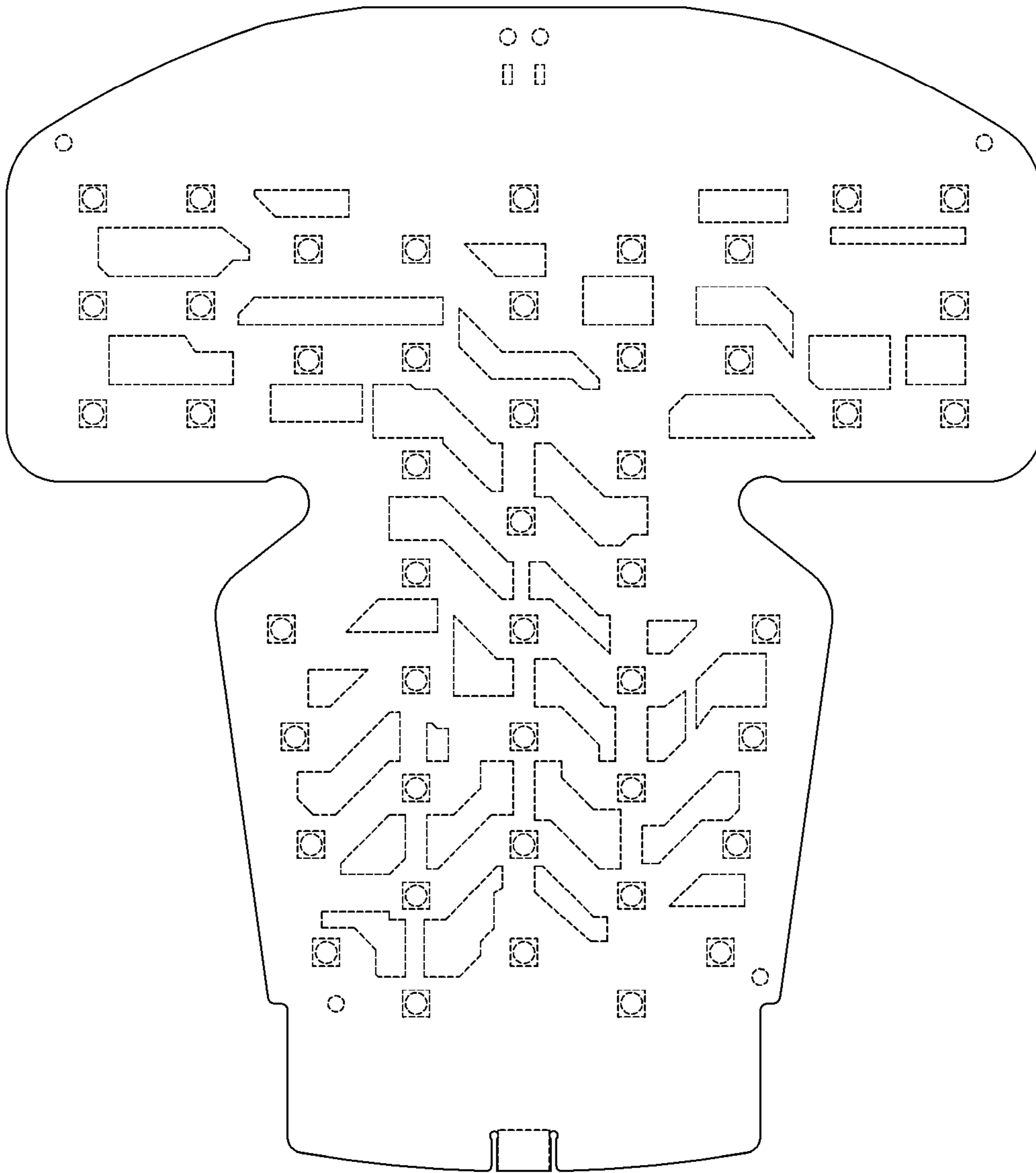

FIG. 7

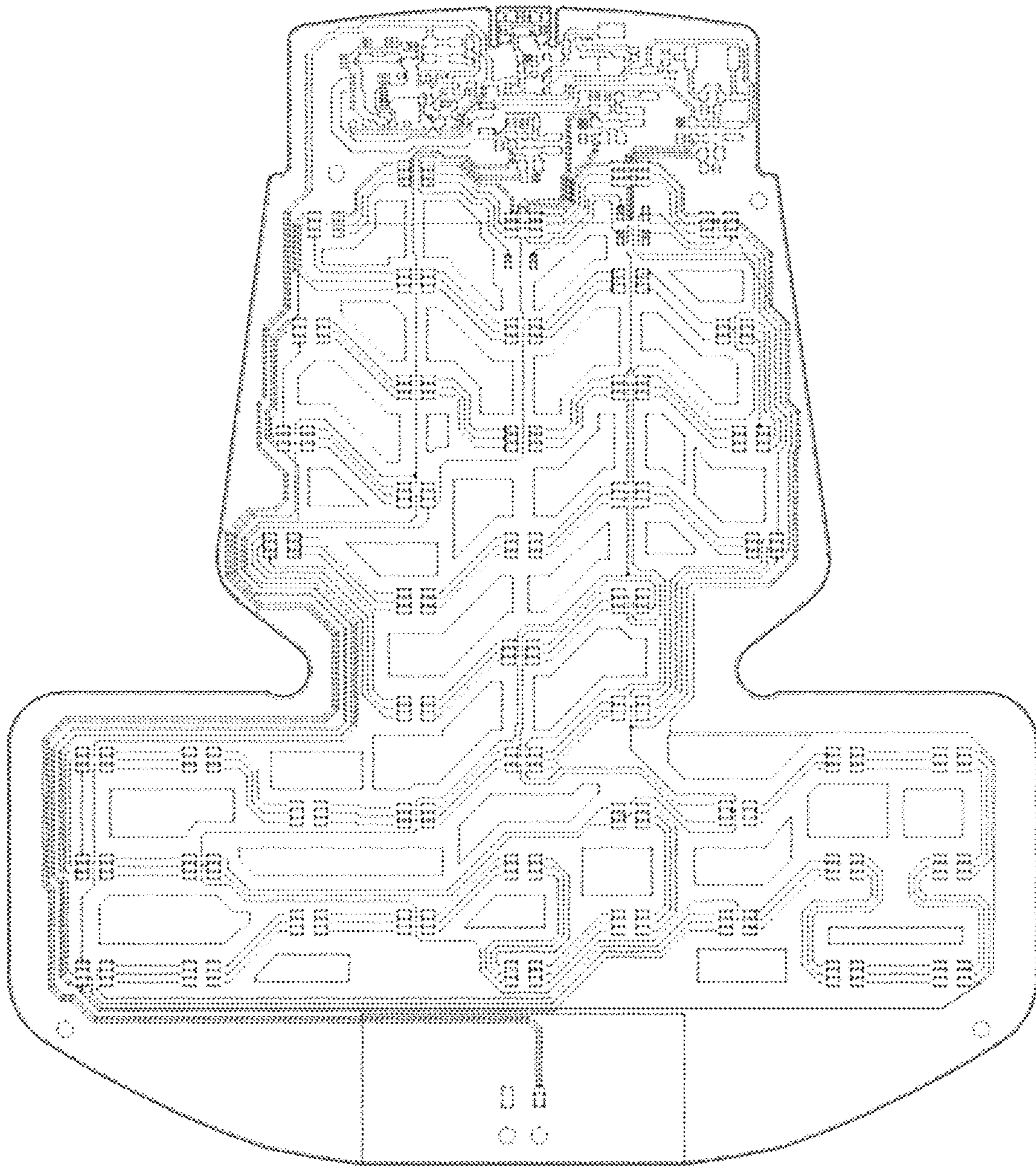

FIG. 8

