



US00D962352S

(12) **United States Design Patent** (10) **Patent No.:** **US D962,352 S**  
**Davis** (45) **Date of Patent:** **\*\* Aug. 30, 2022**

- (54) **BALLOON MANIFOLD**
- (71) Applicant: **Kacie Michelle Davis**, Anaheim, CA (US)
- (72) Inventor: **Kacie Michelle Davis**, Anaheim, CA (US)
- (\*\*) Term: **15 Years**
- (21) Appl. No.: **29/752,431**
- (22) Filed: **Sep. 27, 2020**
- (51) **LOC (13) Cl.** ..... **21-01**
- (52) **U.S. Cl.**  
USPC ..... **D21/453**
- (58) **Field of Classification Search**  
USPC ..... D12/1-4, 16.1, 319-345; D21/436-454; D24/130, 141  
CPC ..... B64C 39/024; B64C 13/16; B64C 19/00; B64C 2201/021; B64C 2201/141; B64H 1/3442; B01L 3/02  
See application file for complete search history.

- (56) **References Cited**  
**U.S. PATENT DOCUMENTS**  
1,703,463 A \* 2/1929 Weigel ..... A63H 27/10 446/224  
2,922,252 A \* 1/1960 Van Dam ..... A63H 27/10 446/221  
5,127,867 A 7/1992 Lau  
D439,378 S \* 3/2001 Loomis ..... D30/160  
D441,925 S \* 5/2001 Flynn ..... D30/160  
D583,419 S \* 12/2008 Montgomery, Sr. .... D21/385  
D709,560 S \* 7/2014 Baumann ..... D21/407  
D709,964 S \* 7/2014 Baumann ..... D21/407  
8,789,565 B1 7/2014 Wicken  
9,051,066 B1 6/2015 Malone

- D739,474 S \* 9/2015 Wicken ..... D21/453
- D821,502 S \* 6/2018 Mason ..... D21/453
- D934,350 S \* 10/2021 Mason ..... D21/453
- 2008/0121309 A1 5/2008 Boise et al.
- 2017/0255809 A1 8/2017 Kamhi et al.

\* cited by examiner

*Primary Examiner* — John A Voytek

(74) *Attorney, Agent, or Firm* — Kirk A. Buhler; Buhler & Associates Patenting

(57) **CLAIM**

The ornamental design for a balloon manifold, as shown and described.

**DESCRIPTION**

FIG. 1 is a top perspective view of a balloon manifold, showing my new design;  
 FIG. 2 is a front elevation view the rear elevation view, left side elevation view, the right-side elevation view being essentially the same view thereof;  
 FIG. 3 is a right-side sectional view taken along lines 3-3 from FIG. 2 thereof;  
 FIG. 4 is a top plan view, the bottom view being a mirror image thereof;  
 FIG. 5 is a bottom sectional view taken along lines 5-5 from FIG. 2 thereof;  
 FIG. 6 is another top perspective view thereof; and,  
 FIG. 7 is reduced scale bottom perspective view in an environment of use.  
 The broken lines in FIGS. 1, 2, 3, 6 and 7 depict environmental subject matter of and form no part of the claimed design.  
 The claimed design is shown with symbolic breaks, the appearance of any portion of the article between the break lines forms no part of the claimed design.

**1 Claim, 5 Drawing Sheets**

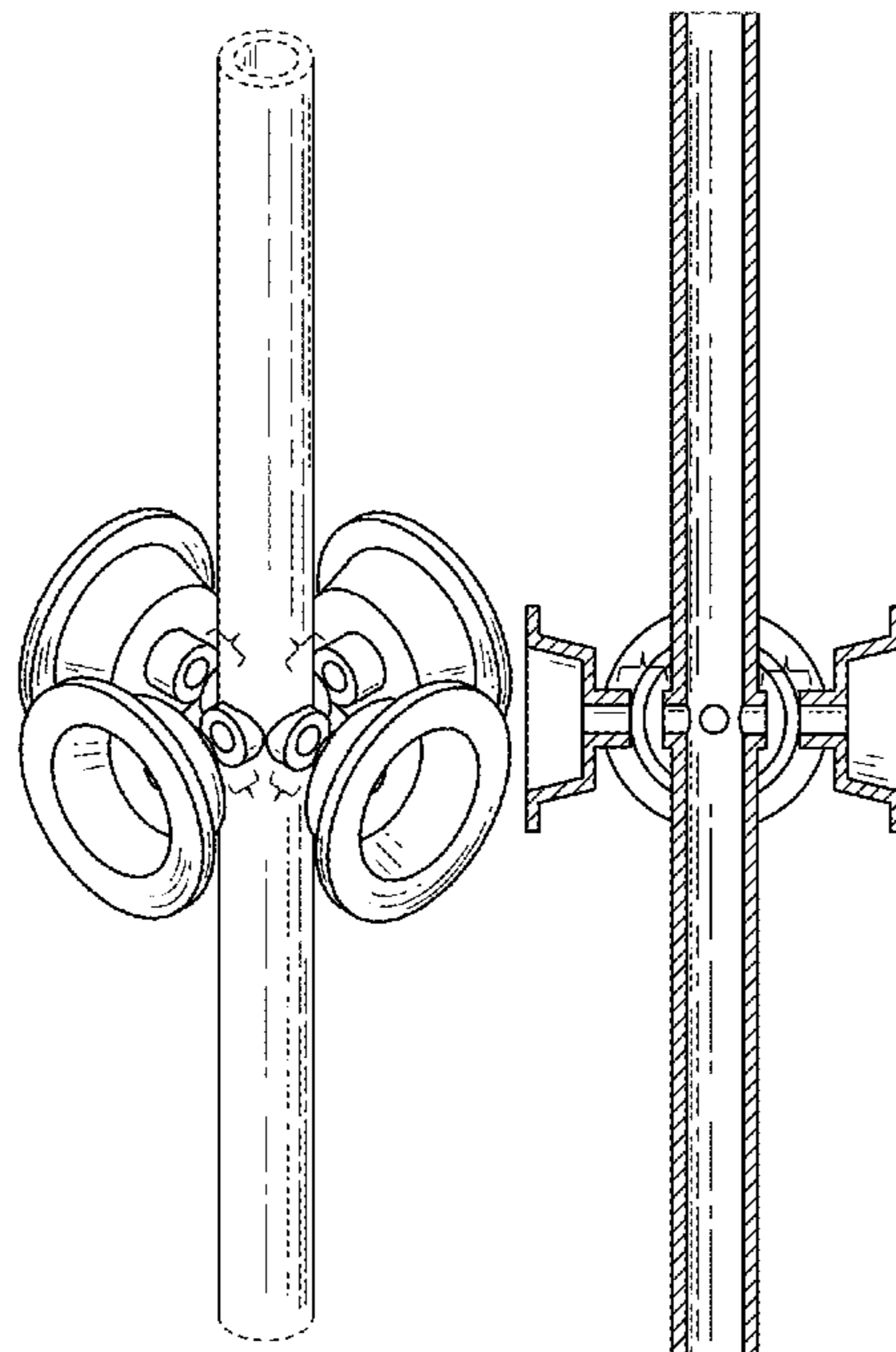

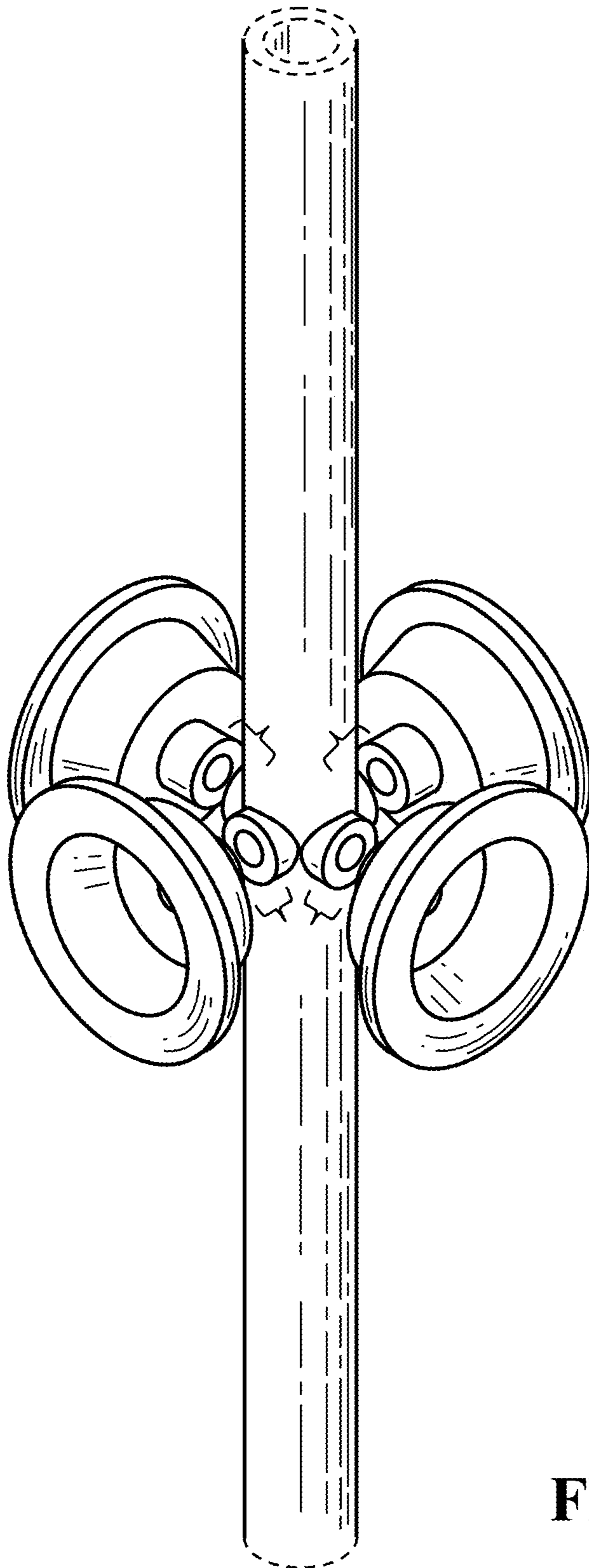

**FIG. 1**

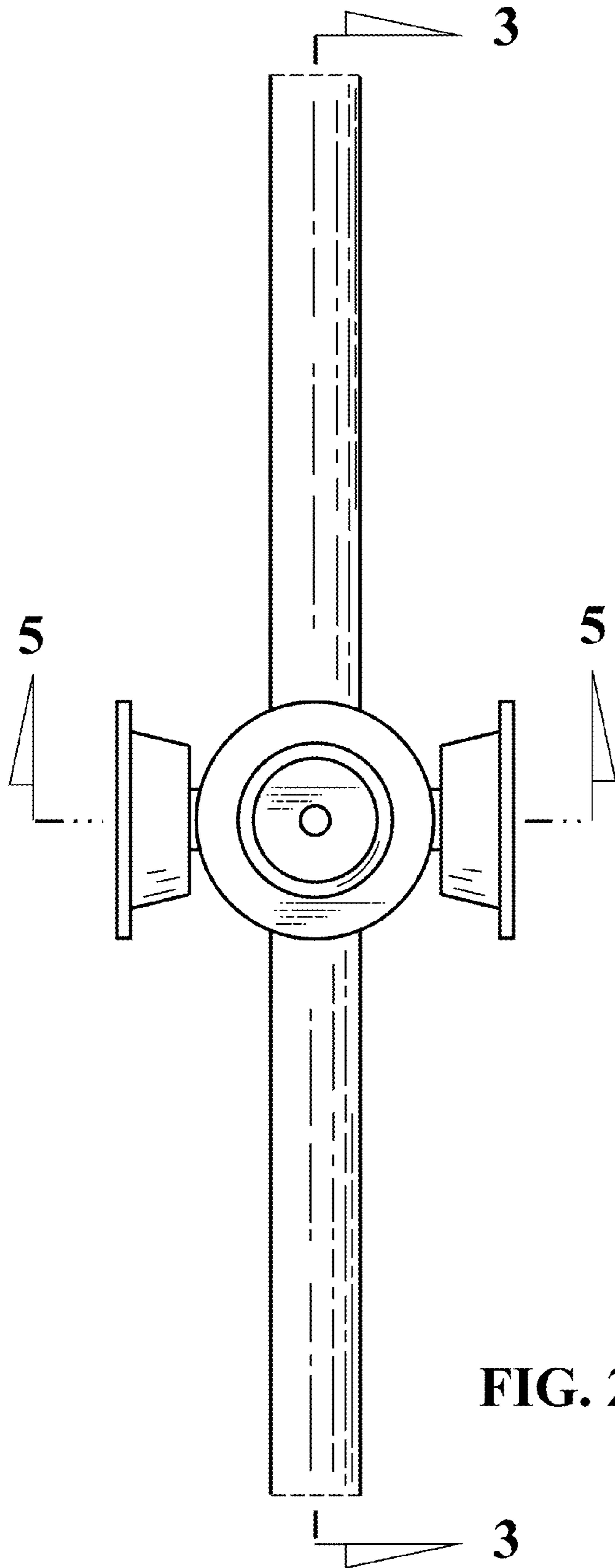

FIG. 2

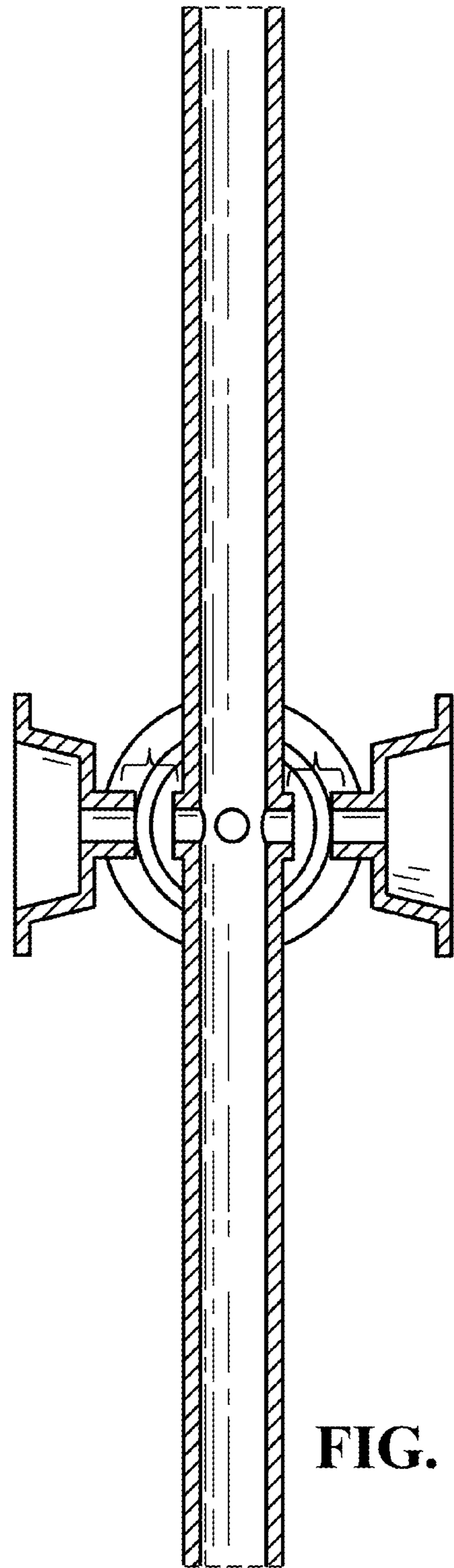
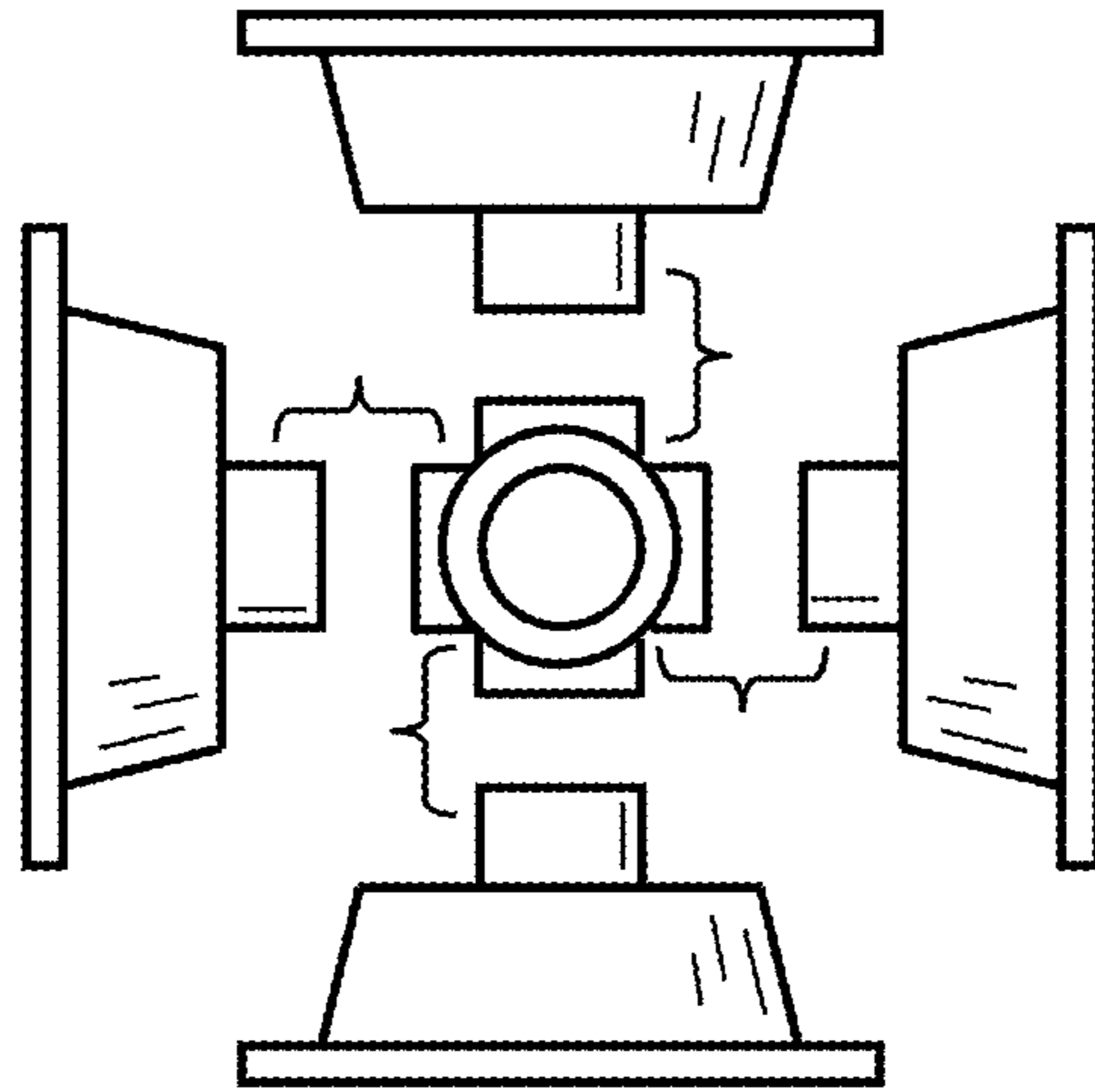
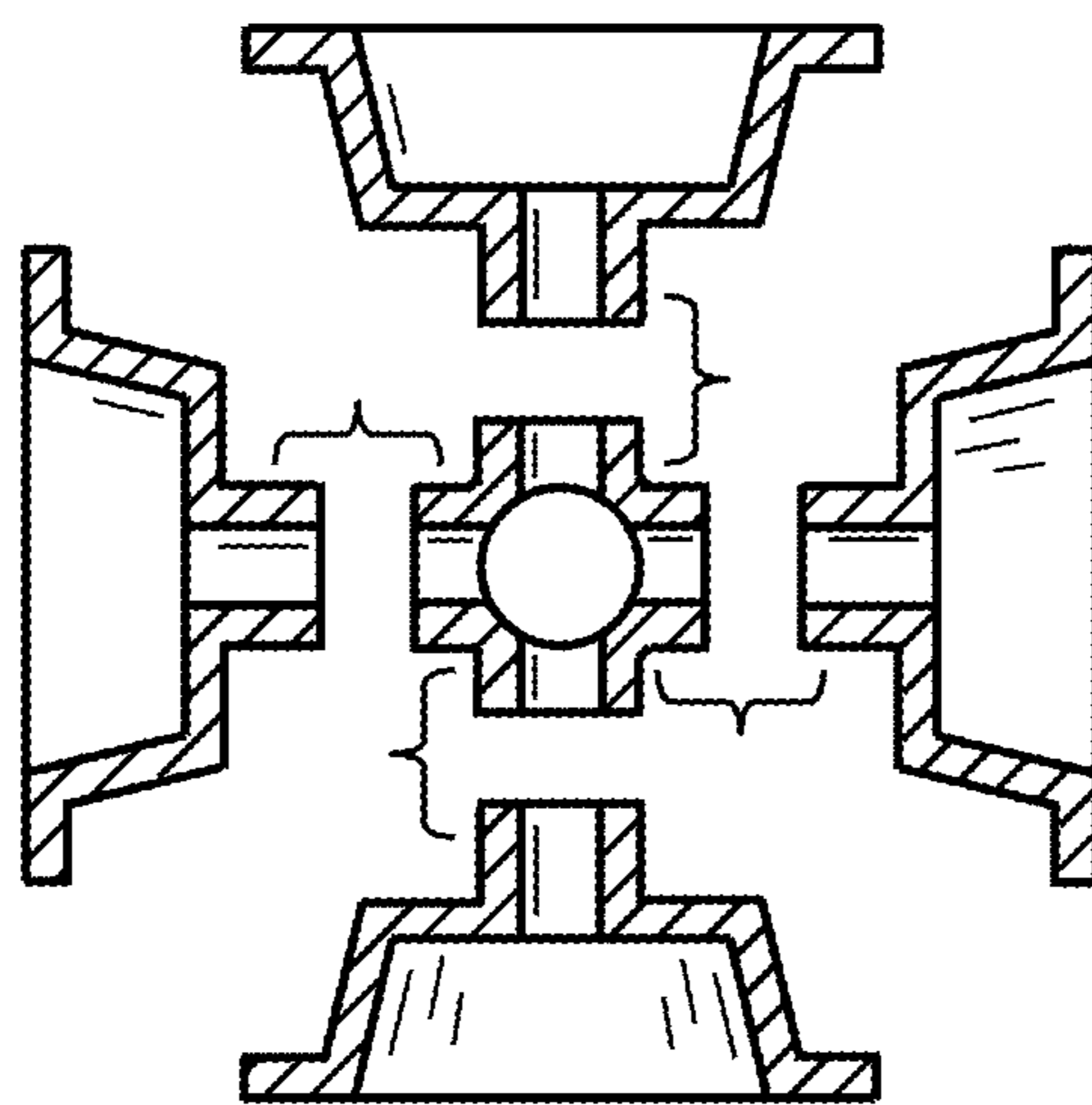

FIG. 3



**FIG. 4**



**FIG. 5**

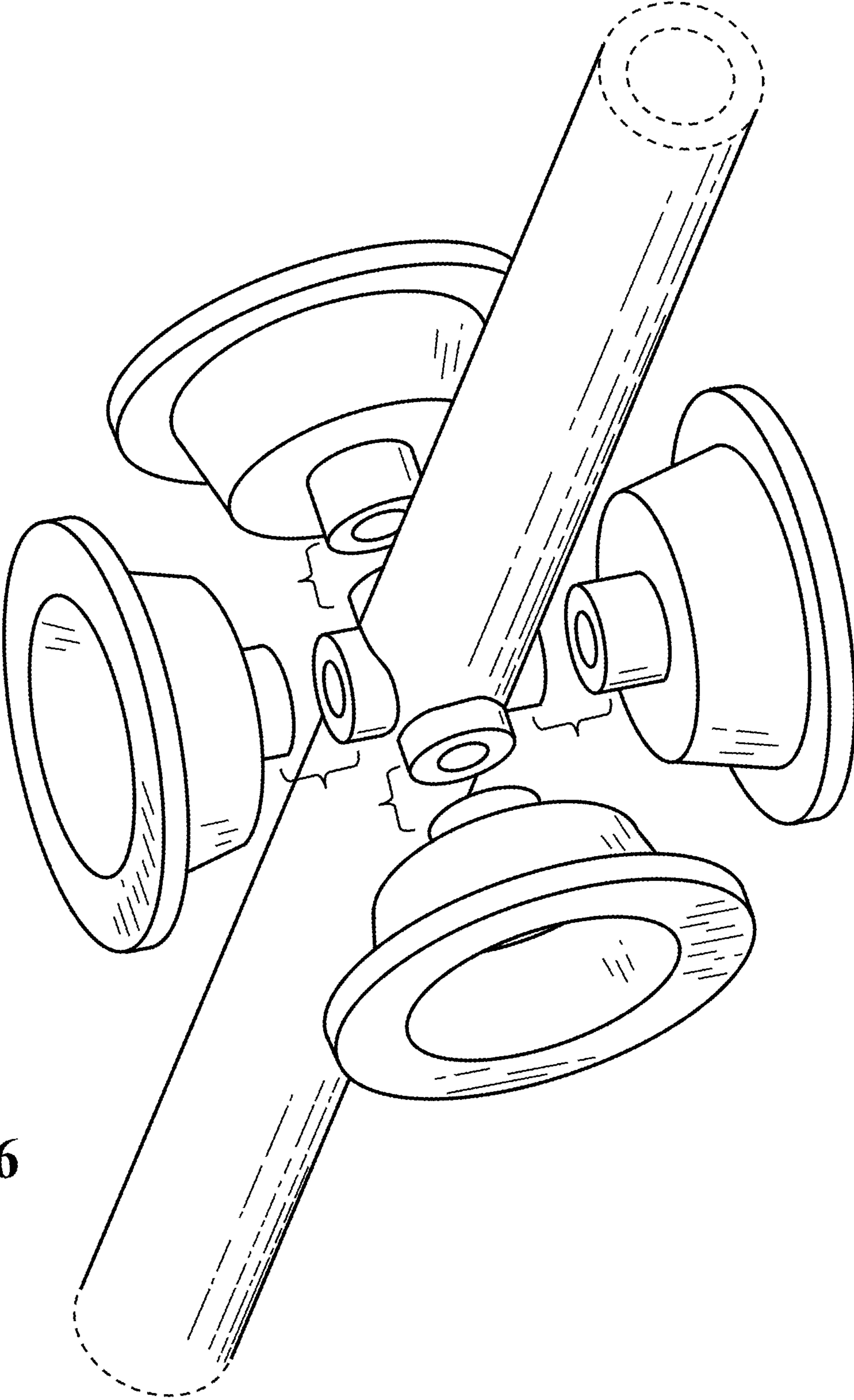

**FIG. 6**

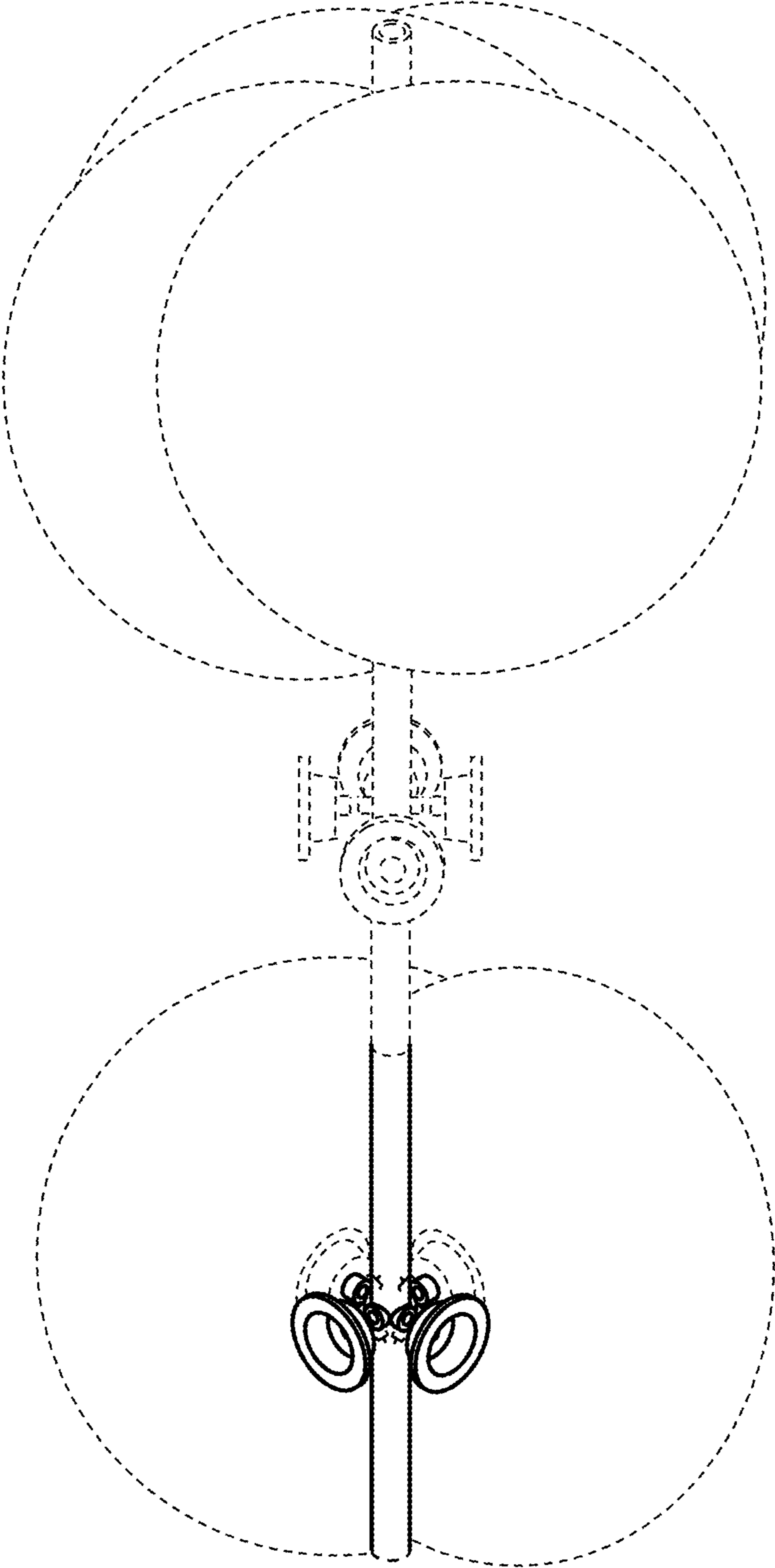

**FIG. 7**