



US00D962155S

(12) **United States Design Patent** (10) **Patent No.:** **US D962,155 S**  
**Maxwell et al.** (45) **Date of Patent:** **\*\* Aug. 30, 2022**

(54) **TIRE SIDEWALL**  
(71) Applicant: **The Goodyear Tire & Rubber Company, Akron, OH (US)**  
(72) Inventors: **Paul Bryan Maxwell, Kent, OH (US); Cheryl Lynn Hackathorn, Massillon, OH (US)**  
(73) Assignee: **The Goodyear Tire & Rubber Company, Akron, OH (US)**  
(\*\*) Term: **15 Years**  
(21) Appl. No.: **29/703,538**  
(22) Filed: **Aug. 28, 2019**  
(51) **LOC (13) Cl.** ..... **12-15**  
(52) **U.S. Cl.**  
USPC ..... **D12/605**  
(58) **Field of Classification Search**  
USPC ..... D12/568-605, 900  
CPC ..... Y10T 152/10027; B60C 1/0016; B60C 11/0306; B60C 11/0302; B60C 3/06; B60C 9/17  
See application file for complete search history.

(56) **References Cited**  
U.S. PATENT DOCUMENTS

D385,834 S 11/1997 Ratliff, Jr.  
D492,648 S 7/2004 Maxwell et al.  
D503,146 S 3/2005 Maxwell et al.  
D517,003 S 3/2006 Shondel  
D540,740 S 4/2007 Maxwell et al.  
D543,497 S 5/2007 Maxwell et al.  
D543,933 S 6/2007 Shondel  
D550,150 S 9/2007 Shondel  
D550,151 S 9/2007 Maxwell  
D552,535 S 10/2007 Smith  
D552,536 S 10/2007 Shondel  
D552,537 S 10/2007 Franks et al.

D553,076 S 10/2007 Miyasaka  
D561,089 S 2/2008 Maxwell  
D563,310 S 3/2008 Shondel  
D567,169 S 4/2008 Maxwell et al.  
D568,236 S 5/2008 Holden et al.  
D569,792 S 5/2008 Holden et al.  
D571,287 S 6/2008 Dixon  
D574,320 S 8/2008 Dixon  
D581,352 S 11/2008 Harvey  
D581,353 S 11/2008 Harvey  
D581,354 S 11/2008 Harvey  
D583,313 S 12/2008 Harvey  
D585,016 S 1/2009 Weimer et al.  
D585,017 S 1/2009 Shondel  
D588,529 S 3/2009 Reese et al.  
D588,532 S 3/2009 Shondel  
D606,933 S 12/2009 Palma et al.

(Continued)

**OTHER PUBLICATIONS**

U.S. Appl. No. 29/662,197, filed Sep. 4, 2018, Fontaine, et al.  
(Continued)

*Primary Examiner* — John A Voytek  
(74) *Attorney, Agent, or Firm* — Robert N. Lipsik; June E. Rickey

(57) **CLAIM**

The ornamental Design for a tire sidewall, as shown and described.

**DESCRIPTION**

FIG. 1 is a perspective view of a tire sidewall showing our new design; and, FIG. 2 is a front elevational view thereof. In the drawings, the broken lines showing of the tire tread, inner bead and the peripheral boundary between the tire tread and the sidewall in FIGS. 1 and 2 depict environmental subject matter and form no part of the claimed design.

**1 Claim, 2 Drawing Sheets**

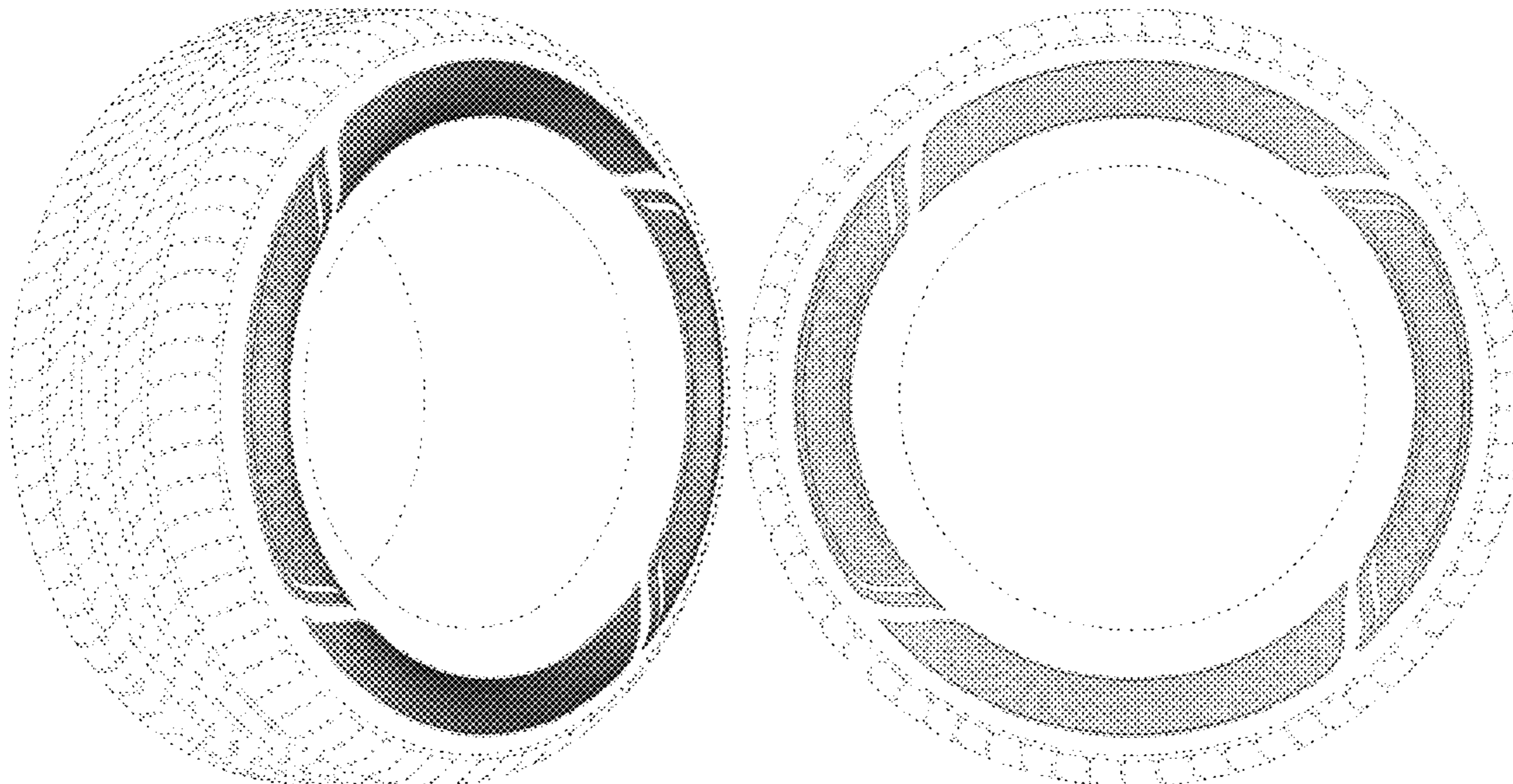

(56)

References Cited

U.S. PATENT DOCUMENTS

D608,275 S 1/2010 Maxwell  
 D610,978 S 3/2010 Harvey et al. .... D12/605  
 D610,980 S 3/2010 Shondel ..... D12/605  
 D610,981 S 3/2010 Shondel ..... D12/605  
 D639,728 S \* 6/2011 Ohashi ..... D12/605  
 D640,187 S 6/2011 Fontaine et al. .... D12/605  
 D650,323 S 12/2011 Morito et al. .... D12/605  
 D656,090 S 3/2012 Sato ..... D12/605  
 D665,337 S 8/2012 Fontaine et al. .... D12/605  
 D667,369 S 9/2012 Fontaine et al. .... D12/605  
 D668,210 S \* 10/2012 Sato ..... D12/605  
 D684,110 S 6/2013 Frappart et al. .... D12/605  
 D684,111 S 6/2013 Vandaele ..... D12/605  
 D699,665 S 2/2014 Maxwell et al. .... D12/605  
 D704,131 S 5/2014 Minami et al. .... D12/605  
 D707,621 S 6/2014 Tokizaki et al. .... D12/605  
 D740,220 S 10/2015 Nakamura ..... D12/605  
 D754,063 S 4/2016 Iwabuchi ..... D12/605  
 D754,596 S 4/2016 Tokizaki et al. .... D12/605  
 D817,860 S 5/2018 Maxwell et al. .... D12/605  
 D822,590 S 7/2018 Maxwell et al. .... D12/605  
 D851,029 S \* 6/2019 Mishima ..... D12/605

D856,916 S \* 8/2019 Yamaoka ..... D12/605  
 D856,917 S \* 8/2019 Yamaoka ..... D12/605  
 D876,336 S \* 2/2020 Schoeppner ..... D12/605  
 D893,407 S \* 8/2020 Mishima ..... D12/605  
 D893,408 S \* 8/2020 Kawagoe ..... D12/605  
 D917,379 S \* 4/2021 Kawagoe ..... D12/605  
 D931,794 S \* 9/2021 Sano ..... D12/605  
 D937,190 S \* 11/2021 Maxwell ..... D12/605  
 D947,114 S \* 3/2022 Schoeppner ..... D12/605

OTHER PUBLICATIONS

U.S. Appl. No. 29/665,284, filed Oct. 2, 2018, Fontaine, et al.  
 U.S. Appl. No. 29/665,287, filed Oct. 2, 2018, Schoeppner, et al.  
 U.S. Appl. No. 29/665,291, filed Oct. 2, 2018, Schoeppner, et al.  
 U.S. Appl. No. 29/668,998, filed Nov. 5, 2018, Fontaine, et al.  
 U.S. Appl. No. 29/669,000, filed Nov. 5, 2018, Fontaine, et al.  
 U.S. Appl. No. 29/674,434, filed Dec. 21, 2018, Schoeppner, et al.  
 U.S. Appl. No. 29/682,241, filed Mar. 4, 2019, Fontaine, et al.  
 U.S. Appl. No. 29/682,244, filed Mar. 4, 2019, Fontaine, et al.  
 U.S. Appl. No. 29/684,577, filed Mar. 22, 2019, Fontaine, et al.  
 U.S. Appl. No. 29/685,085, filed Mar. 26, 2019, Maxwell.

\* cited by examiner

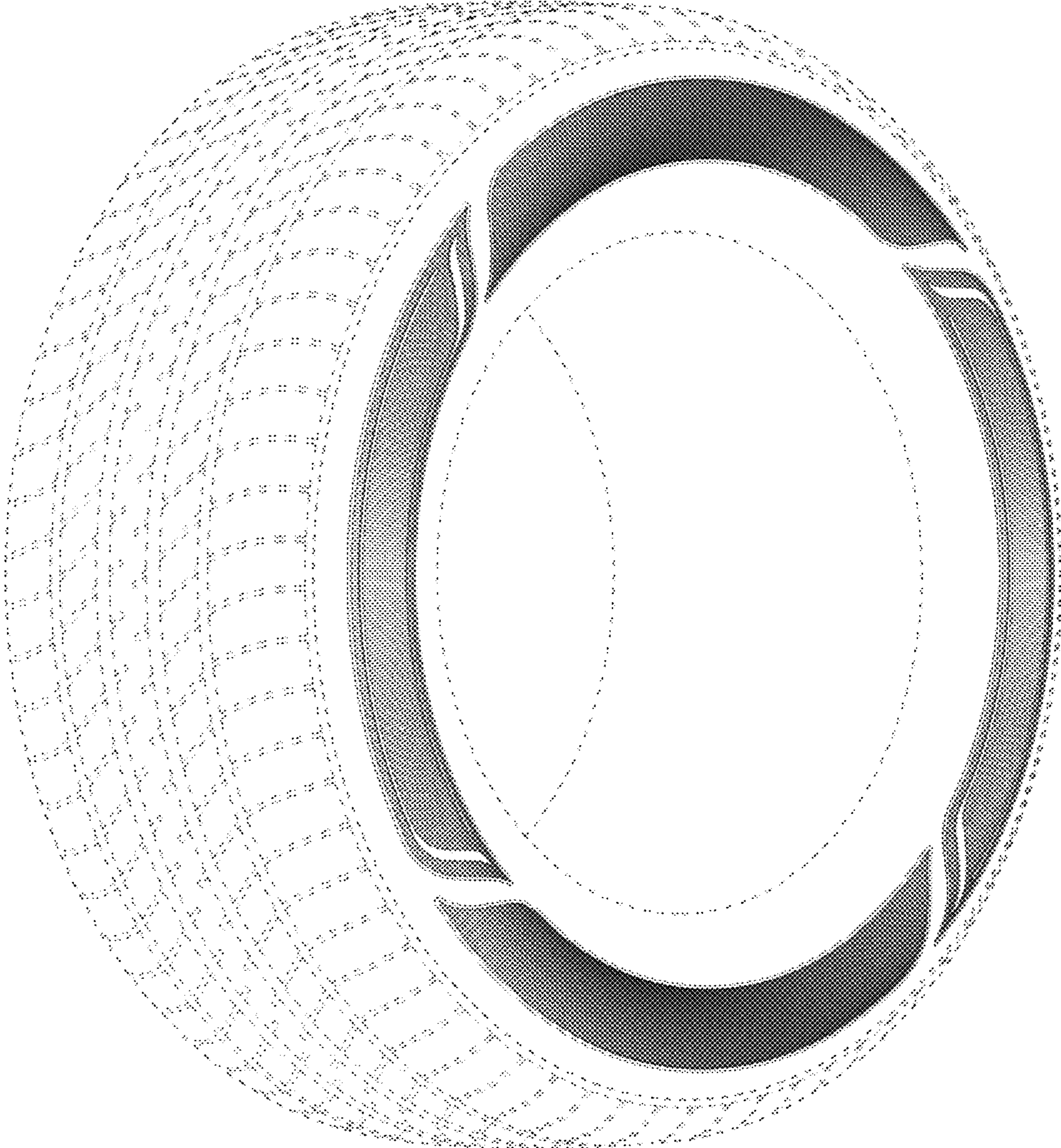

FIG - 1

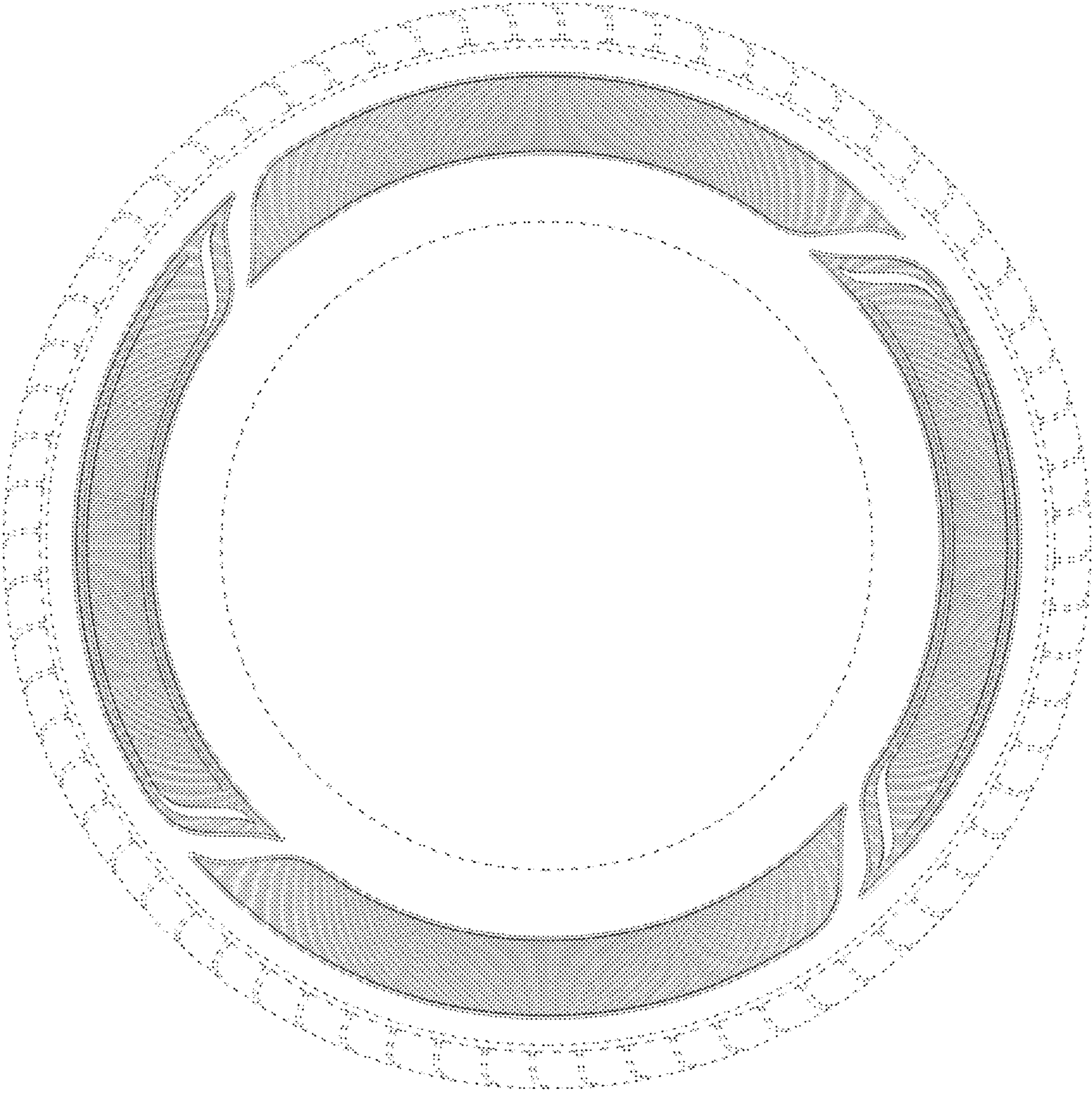

FIG - 2