



US00D962154S

(12) **United States Design Patent** (10) **Patent No.:** **US D962,154 S**
Veselinovic et al. (45) **Date of Patent:** **** Aug. 30, 2022**

- (54) **TIRE**
- (71) Applicant: **Apollo Tyres Global R&D B.V.**,
Enschede (NL)
- (72) Inventors: **Marko Veselinovic**, Enschede (NL);
Jelin Fatima, Enschede (NL); **Ioannis Kostantinou**, Son en Breugel (NL)
- (73) Assignee: **Apollo Tyres Global R&D B.V.**,
Enschede (NL)
- (**) Term: **15 Years**
- (21) Appl. No.: **29/727,293**
- (22) Filed: **Mar. 10, 2020**
- (30) **Foreign Application Priority Data**
Jan. 29, 2020 (EM) 007570395
- (51) **LOC (13) Cl.** **12-15**
- (52) **U.S. Cl.**
USPC **D12/600**
- (58) **Field of Classification Search**
USPC D12/568–605, 900
CPC Y10T 152/10027; B60C 1/0016; B60C
11/0306; B60C 11/0302; B60C 3/06;
B60C 9/17
See application file for complete search history.

- D769,804 S * 10/2016 Zhao D12/600
- D820,777 S * 6/2018 Robbins D12/600
- D878,285 S * 3/2020 Schultz D12/600
- D879,026 S * 3/2020 Kochanek D12/600
- D907,568 S * 1/2021 Ishigaki D12/579
- D926,111 S * 7/2021 Yang D12/600

OTHER PUBLICATIONS

Apollo Apterra AT2 [Dec. 15, 2021] found online [Dec. 15, 2021]—
<https://shop.apollotyres.com/apterra-at2-5>.*

* cited by examiner

Primary Examiner — John A Voytek

(74) *Attorney, Agent, or Firm* — Renner, Otto, Boisselle
& Sklar, LLP

(57) **CLAIM**

The ornamental design for a tire, as shown and described.

DESCRIPTION

FIG. 1 is a front elevation view of a tire showing our new design, the rear elevation view being identical thereto; FIG. 2 is a right side elevation view thereof; FIG. 3 is a left side elevation view thereof; FIG. 4 is a front, right perspective view thereof; and, FIG. 5 is an enlarged partial front elevation view thereof. The short-dash broken line showing in FIGS. 1-5 is for the purpose of illustrating unclaimed portions of the tire and forms no part of the claimed design. The square boundary shown with a uniform long-dash broken line in FIGS. 1 and 5 is for the purpose of illustrating demarcation of the enlarged view of the tire and forms no part of the claimed design.

1 Claim, 5 Drawing Sheets

(56) **References Cited**

U.S. PATENT DOCUMENTS

- D520,939 S * 5/2006 Allen D12/600
- 8,950,454 B2 * 2/2015 Callamand B60C 11/0323
152/209.18
- D732,467 S * 6/2015 Schimmoeller D12/600
- D734,710 S * 7/2015 Jacobs D12/600
- D762,161 S * 7/2016 Wang D12/600

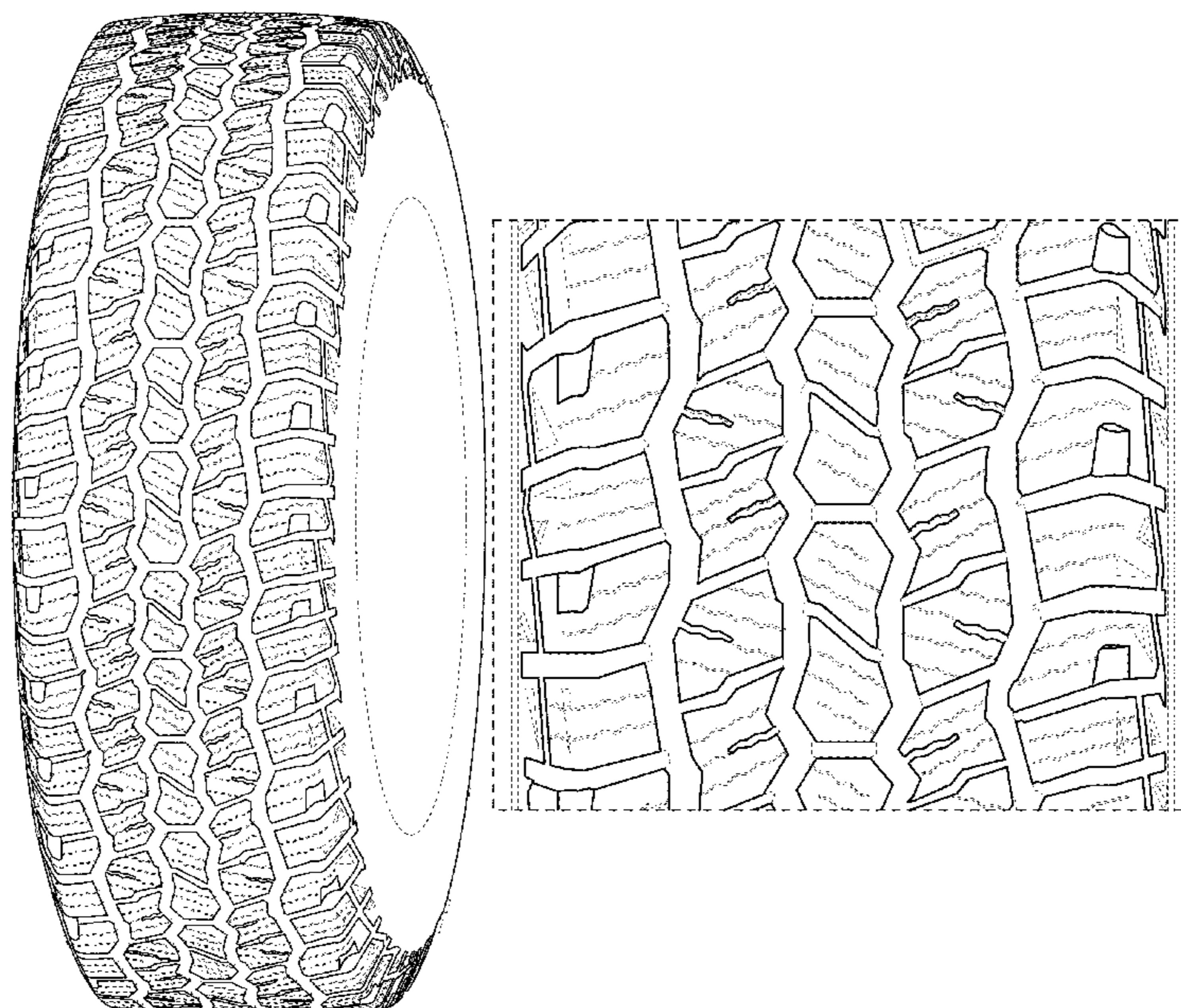

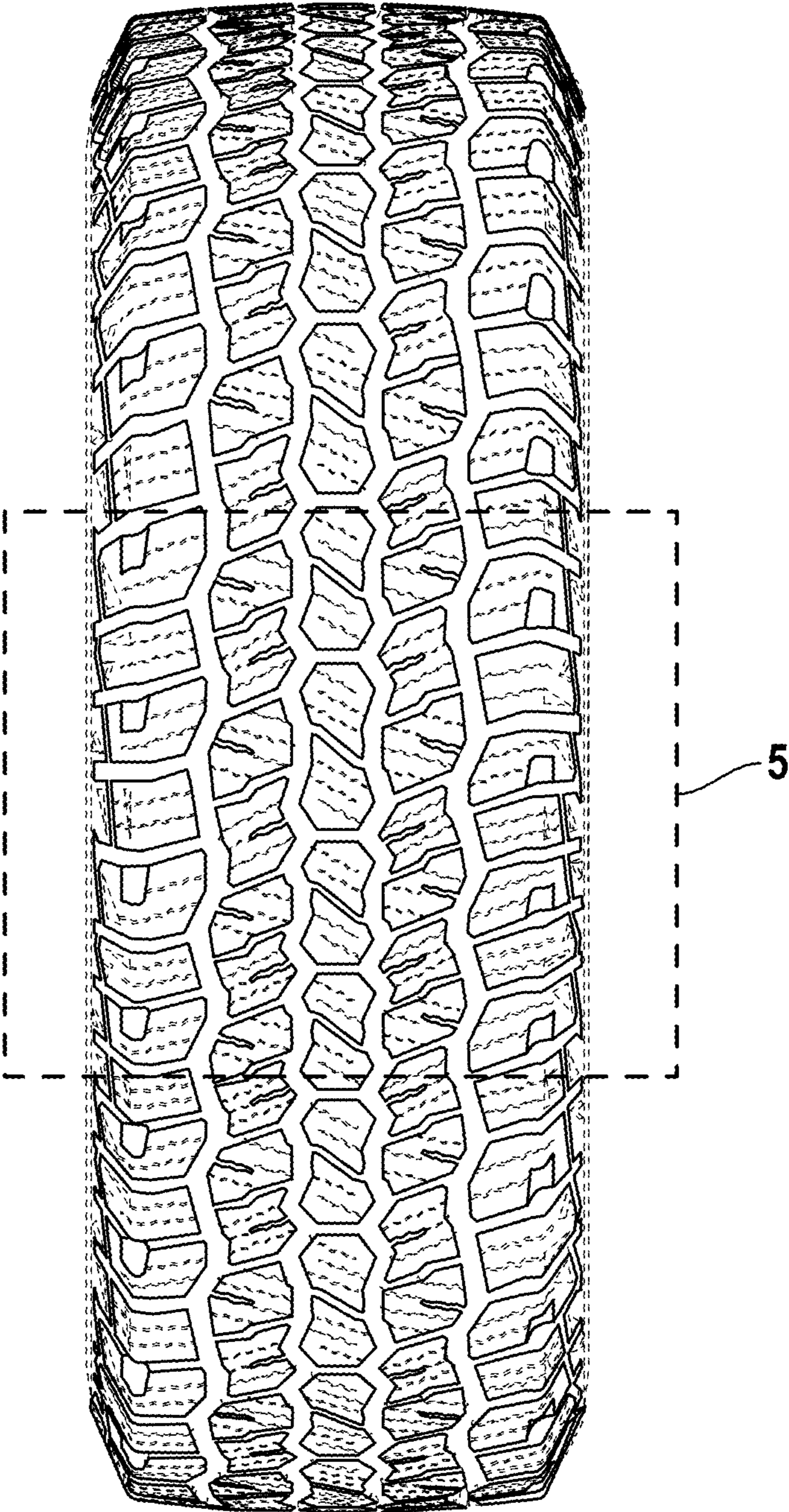

FIG. 1

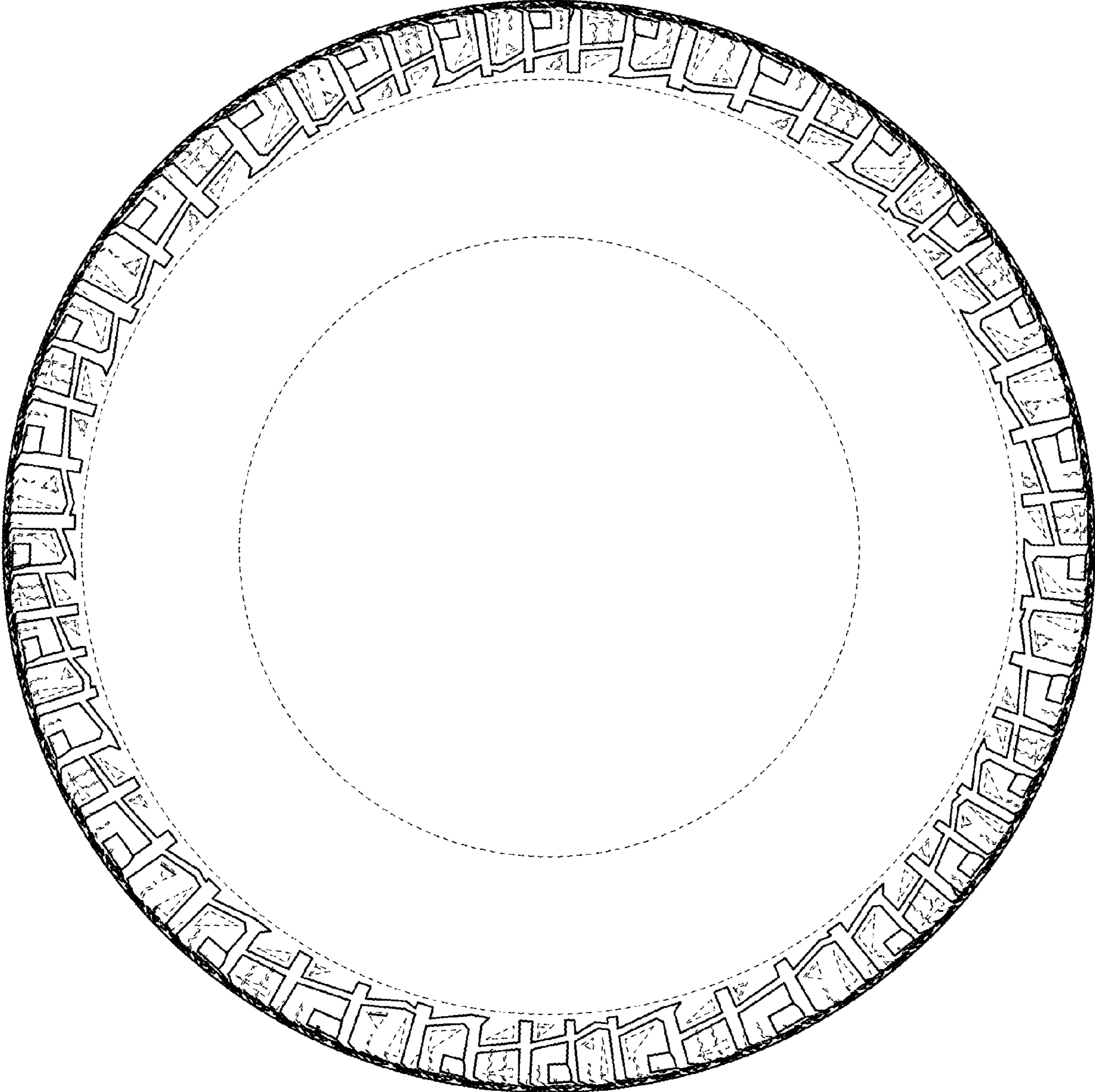

FIG. 2

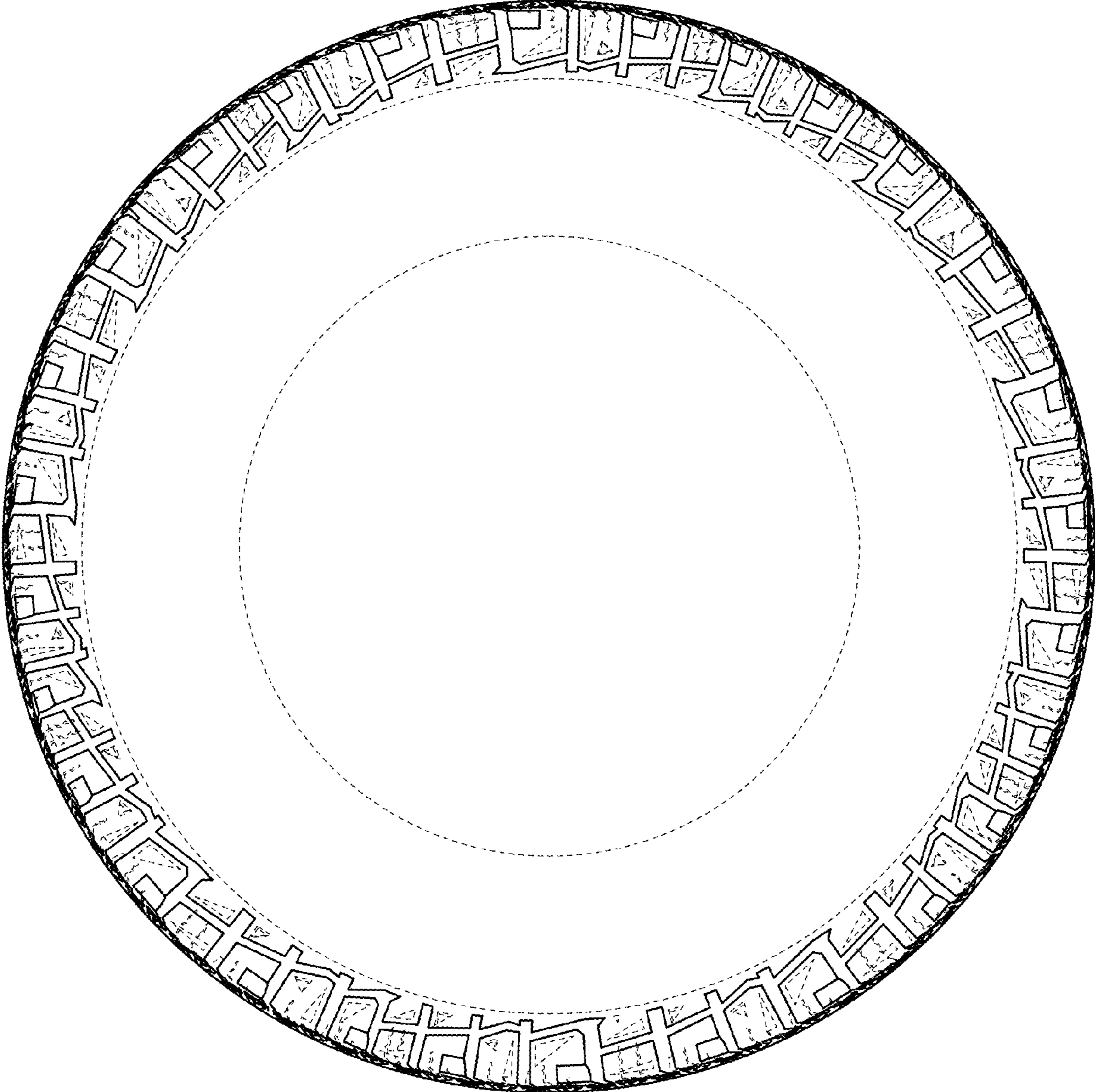

FIG. 3

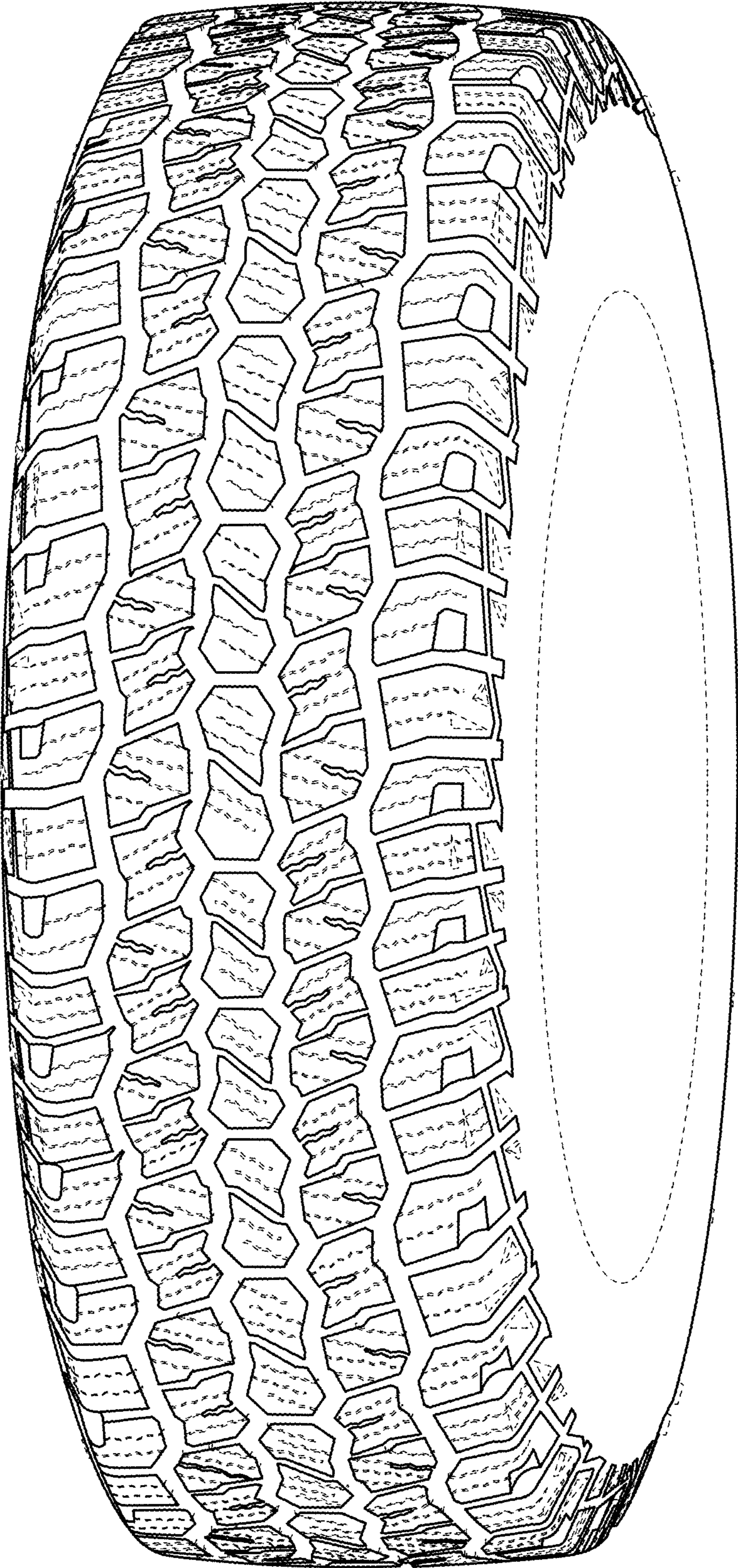

FIG. 4

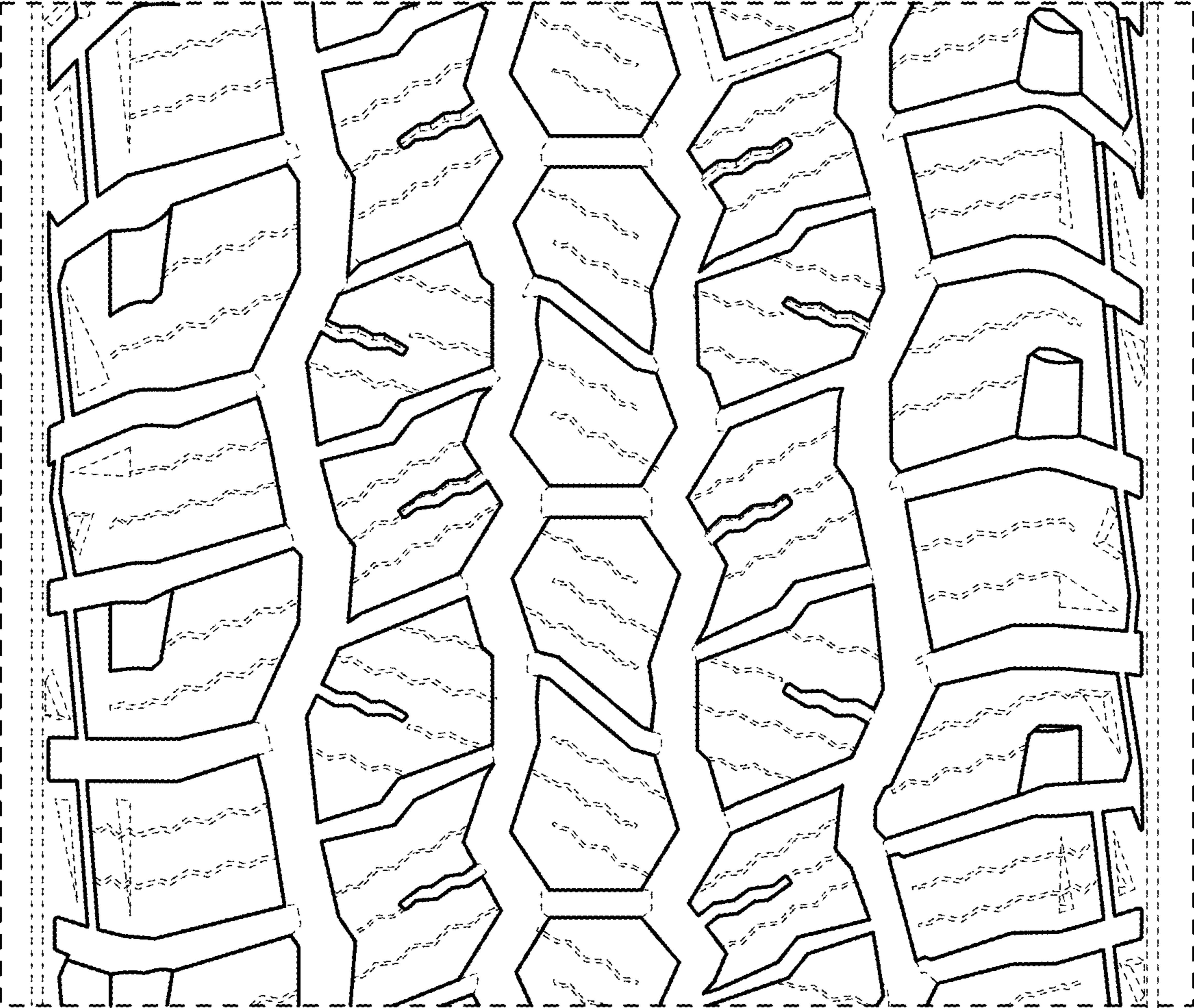

FIG. 5