



US00D962153S

(12) **United States Design Patent**
Choi et al.

(10) **Patent No.:** **US D962,153 S**

(45) **Date of Patent:** **** Aug. 30, 2022**

(54) **TIRE TREAD**

(71) Applicant: **HANKOOK TIRE & TECHNOLOGY CO., LTD.**, Seoul (KR)

(72) Inventors: **Min Hyun Choi**, Seoul (KR); **Seung Ju Kwak**, Seoul (KR)

(73) Assignee: **Hankook Tire & Technology Co., Ltd.**, Seoul (KR)

(**) Term: **15 Years**

(21) Appl. No.: **29/737,102**

(22) Filed: **Jun. 5, 2020**

(30) **Foreign Application Priority Data**

Dec. 16, 2019 (KR) 30-2019-0060962

(51) **LOC (13) Cl.** **12-15**

(52) **U.S. Cl.**
USPC **D12/579**

(58) **Field of Classification Search**
USPC D12/568-605, 900
CPC Y10T 152/10027; B60C 1/0016; B60C 11/0306; B60C 11/0302; B60C 3/06; B60C 9/17

See application file for complete search history.

(56) **References Cited**

U.S. PATENT DOCUMENTS

D420,956 S * 2/2000 Rodicq D12/602
D626,913 S * 11/2010 Osaka D12/602
D744,412 S * 12/2015 Schimmoeller D12/579

D753,055 S * 4/2016 Sato D12/594
D780,098 S * 2/2017 Sareen D12/579
D806,006 S * 12/2017 Ronan D12/579
D806,640 S * 1/2018 Petr D12/602
D879,020 S * 3/2020 Sato D12/579
D889,388 S * 7/2020 Jiang D12/579
D895,535 S * 9/2020 Jiang D12/579
D932,421 S * 10/2021 Bonifas D12/579
D932,989 S * 10/2021 Rogers D12/579
2013/0139936 A1 * 6/2013 Ohara B60C 9/2006
152/209.11

* cited by examiner

Primary Examiner — John A Voytek

(74) *Attorney, Agent, or Firm* — Hamre, Schumann, Mueller & Larson P.C.

(57) **CLAIM**

The ornamental design for a tire tread, as shown and described.

DESCRIPTION

FIG. 1 is a perspective view thereof.

FIG. 2 is a front view. Top, bottom, and rear views each are identical to this front view.

FIG. 3 is a left side view. The right side view is identical; and,

FIG. 4 is an enlarged fragmentary view between the lines 4-4 provided in FIG. 2.

In the drawings, the broken lines depict portions of the tire that form no part of the claimed design. The dash-dot-dash lines define the bounds of the claimed design and form no part thereof. The surface shading lines and stippling in the drawings depict the character or contour of the surfaces represented and form no part of the claimed design.

1 Claim, 4 Drawing Sheets

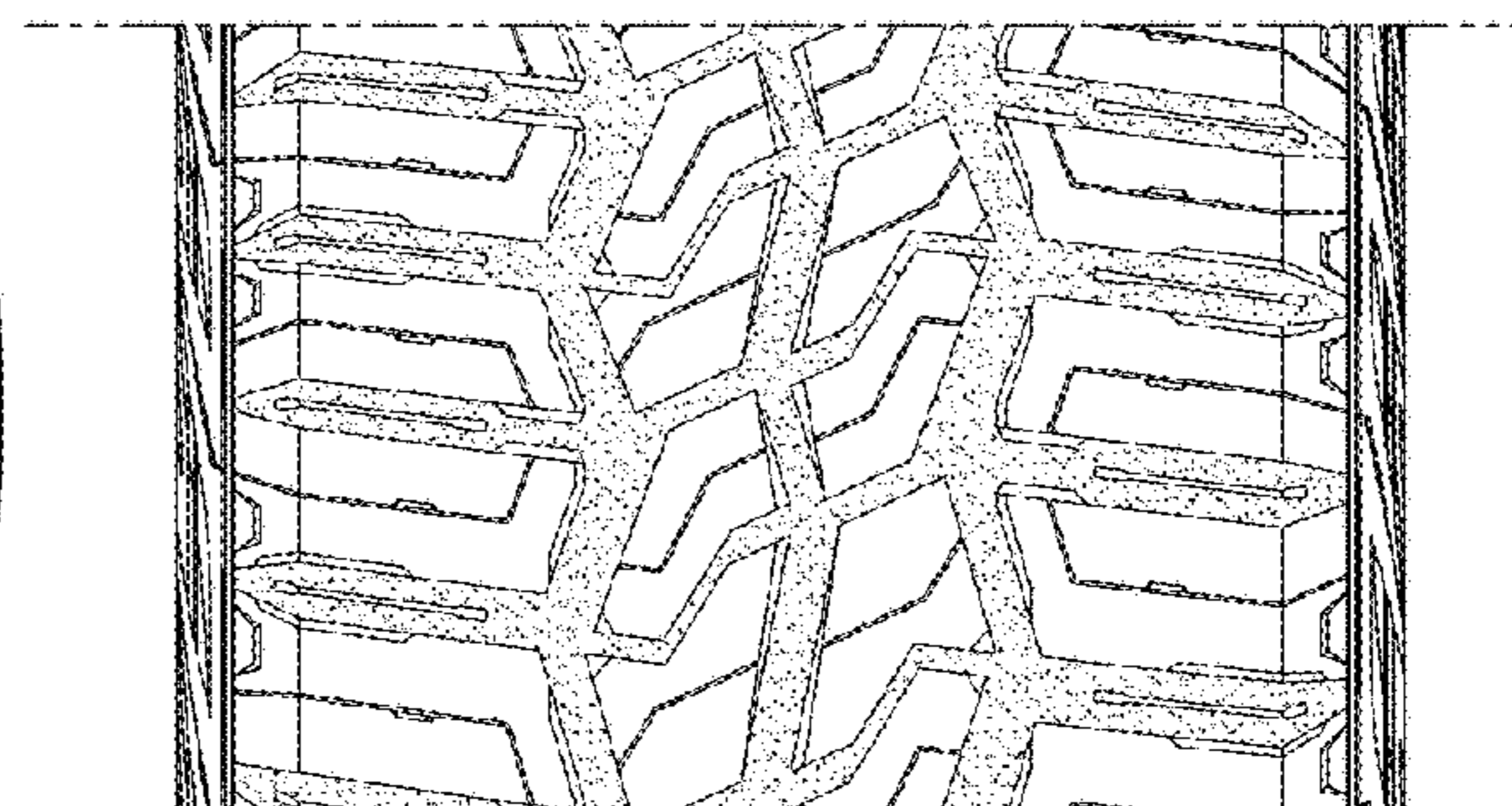
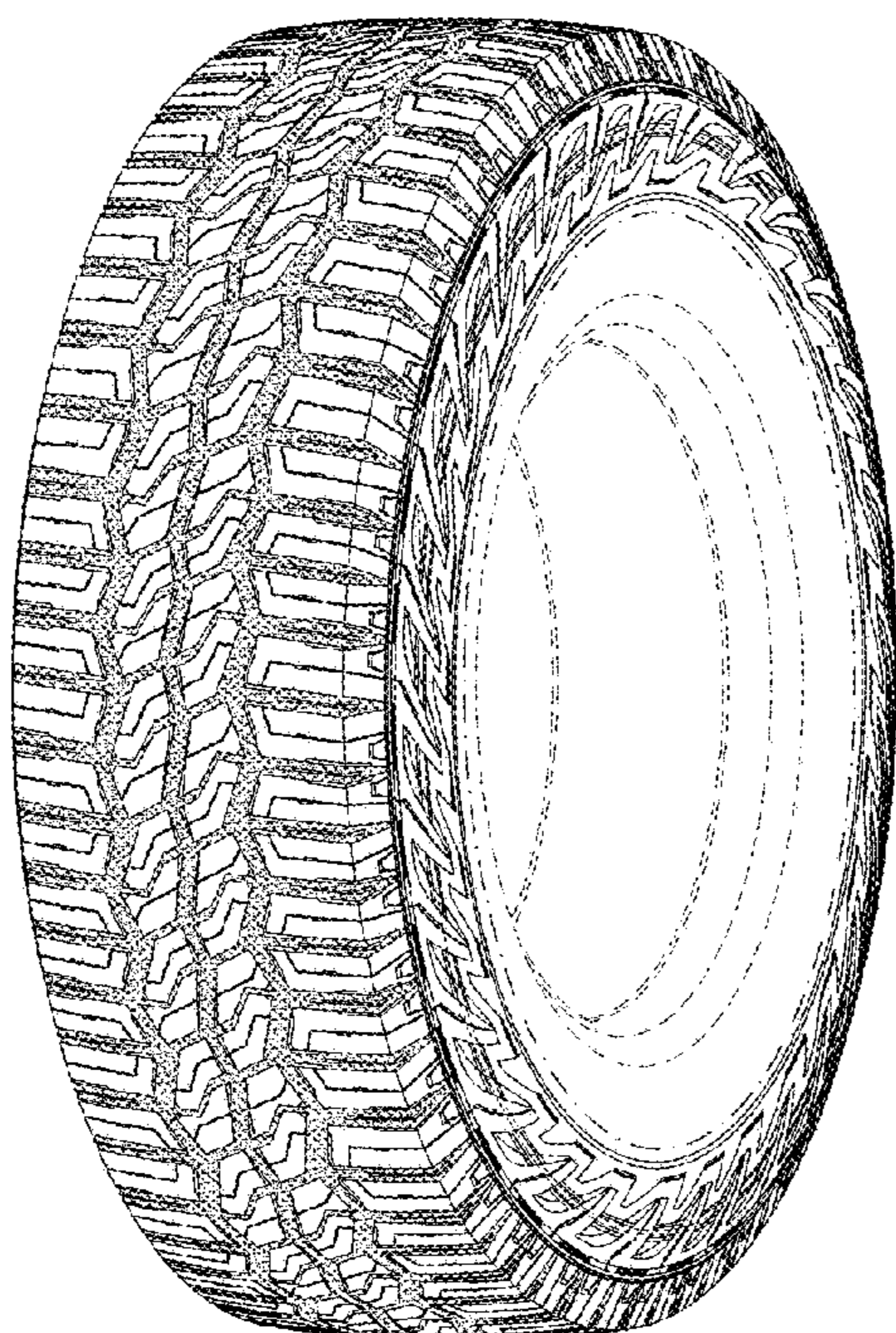

Fig. 1

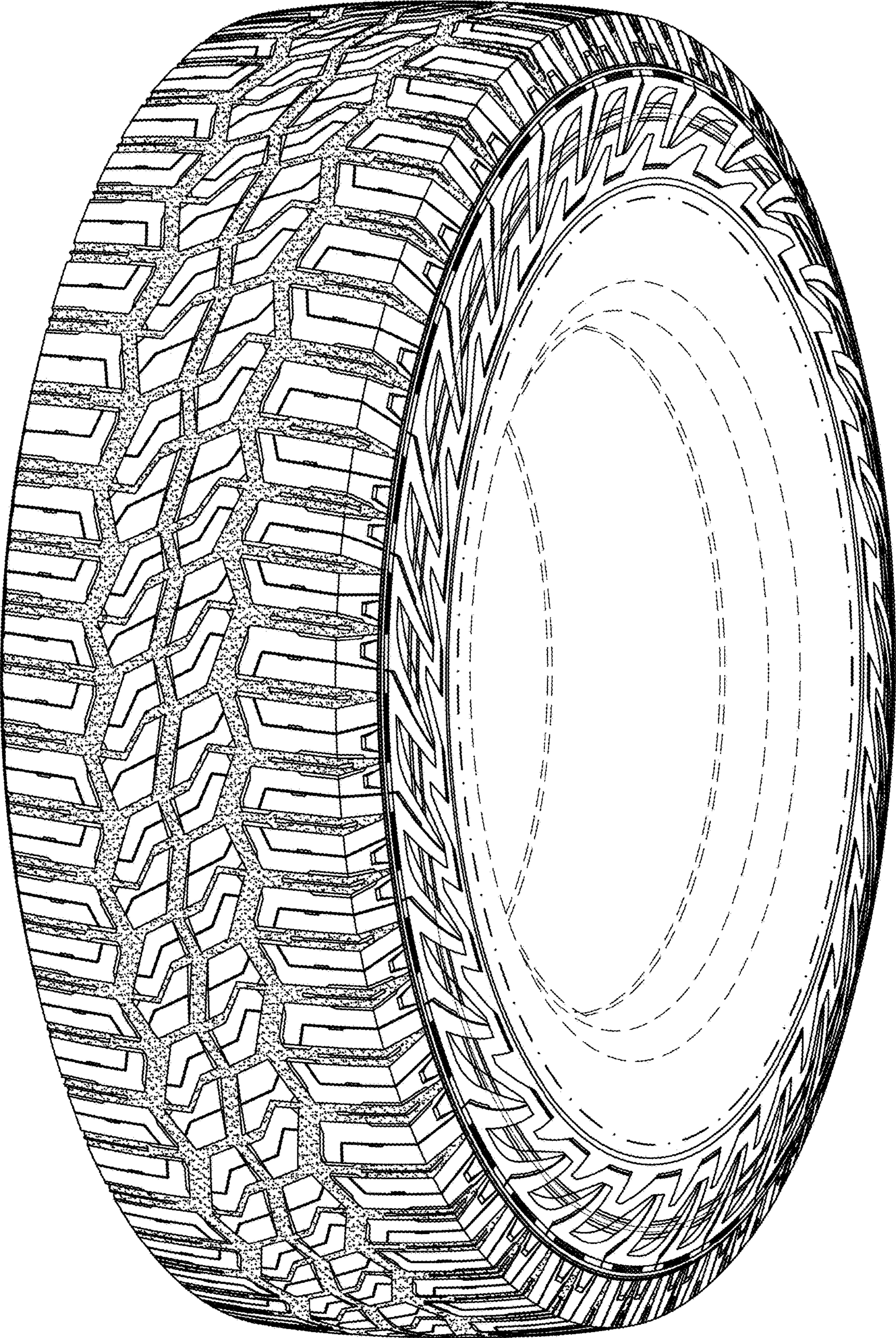

Fig. 2

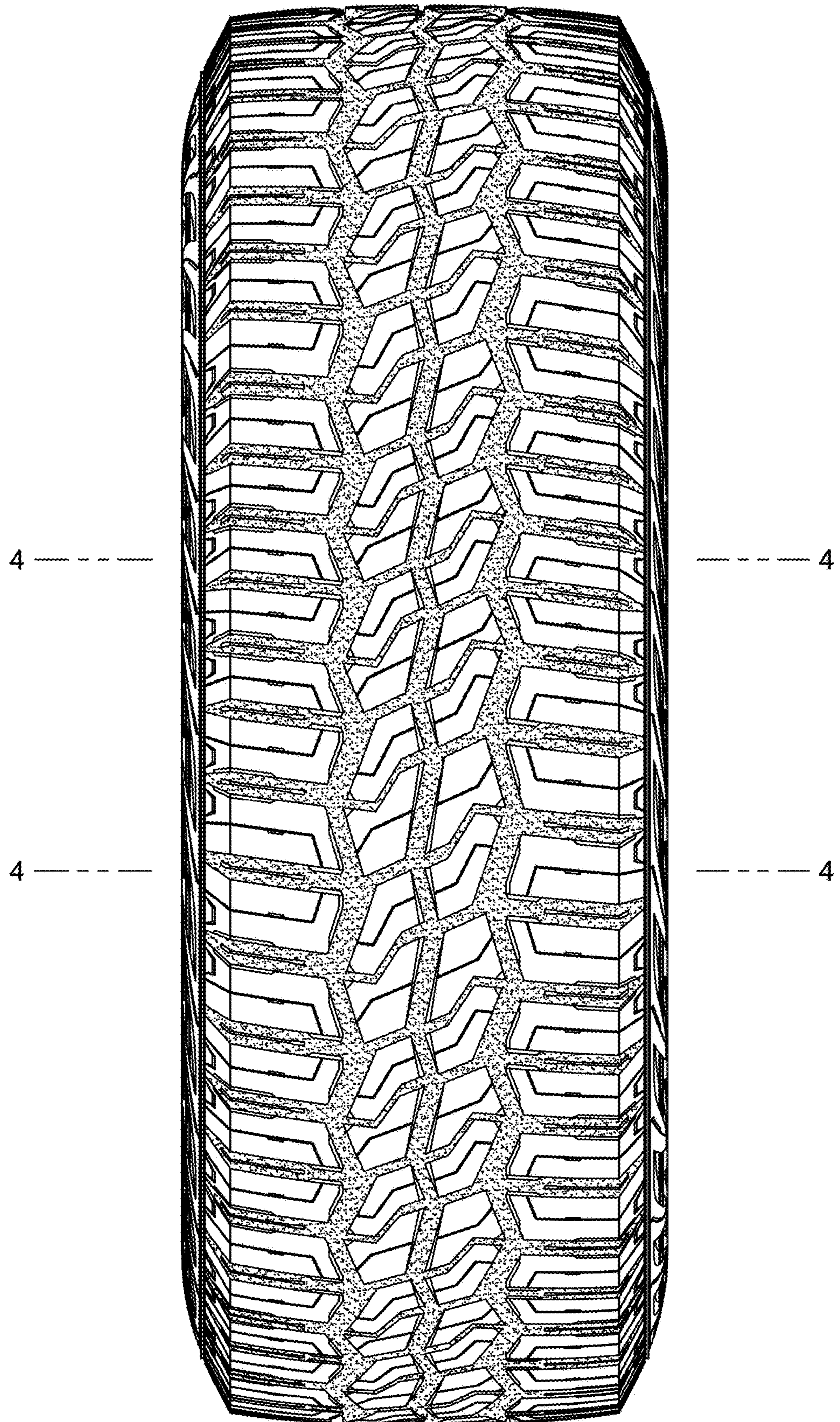
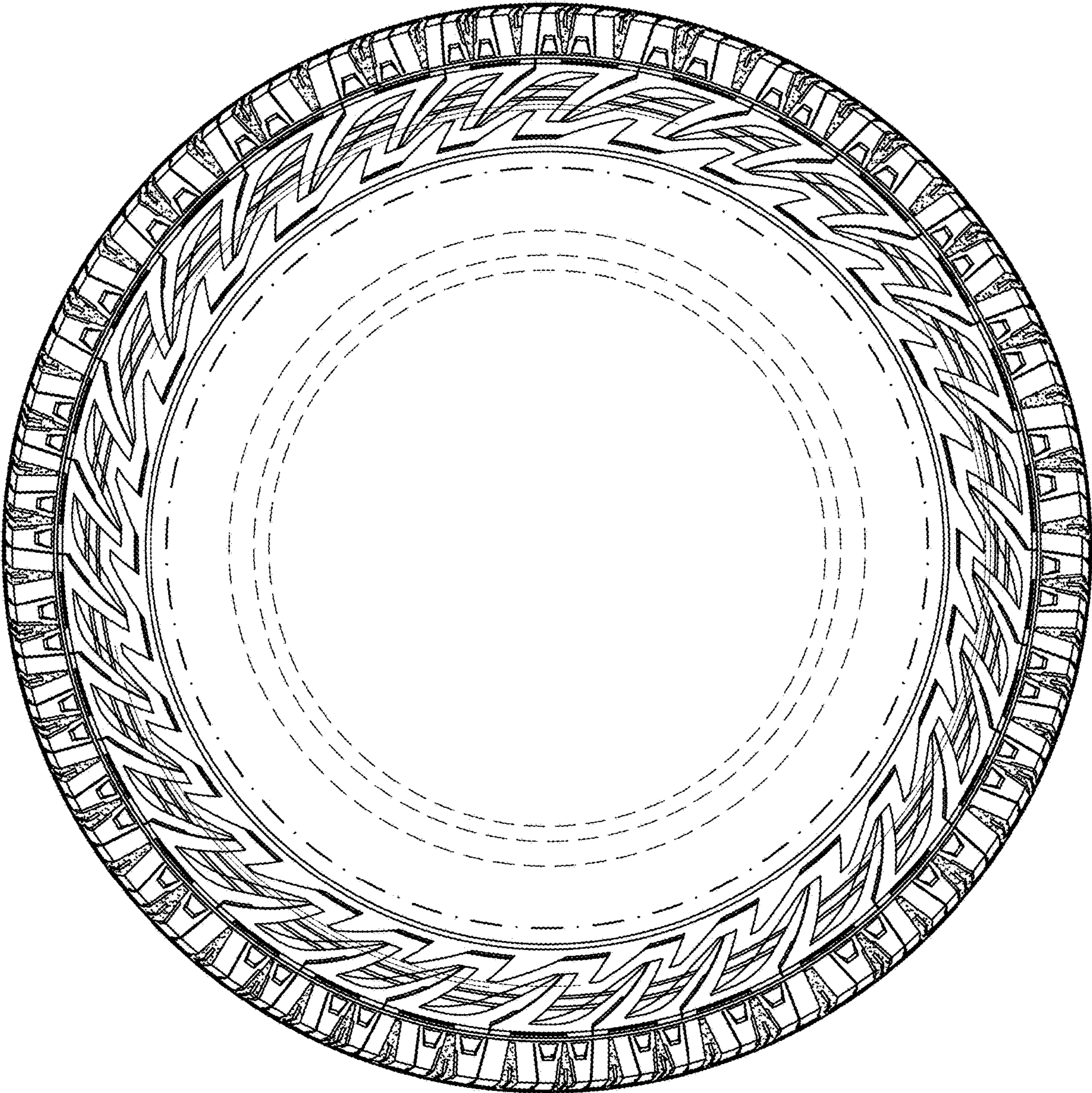

Fig. 3



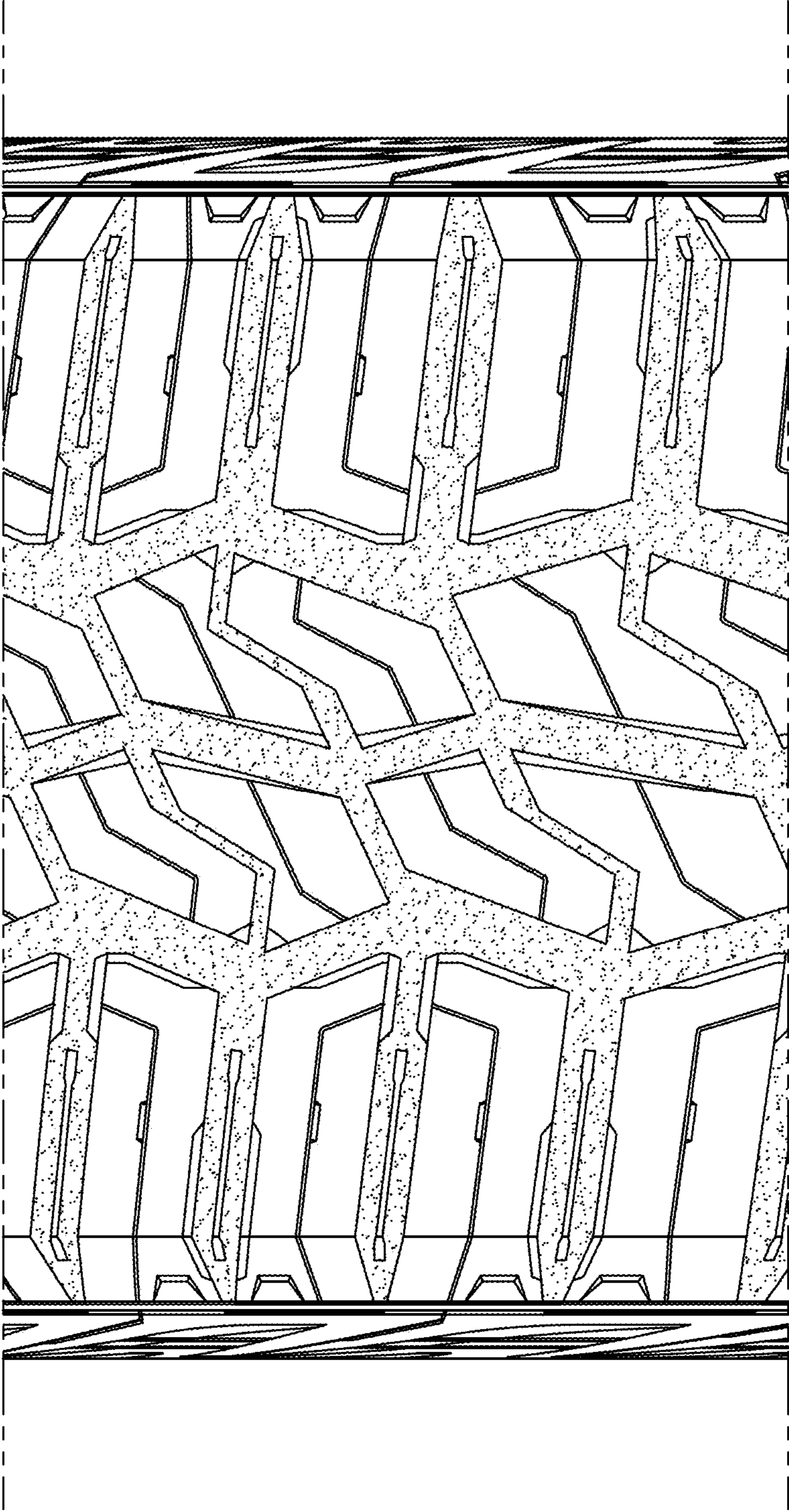

Fig. 4