

US00D962152S

(12) **United States Design Patent**  
**Brockmann et al.**

(10) **Patent No.:** **US D962,152 S**

(45) **Date of Patent:** **\*\* Aug. 30, 2022**

(54) **TIRE**  
(71) Applicant: **Continental Reifen Deutschland GmbH, Hannover (DE)**  
(72) Inventors: **Juergen Brockmann, Hannover (DE); Torsten Heinhaupt, Celle (DE)**  
(73) Assignee: **Continental Reifen Deutschland GmbH, Hannover (DE)**  
(\*\*) Term: **15 Years**  
(21) Appl. No.: **29/744,394**

D710,292 S \* 8/2014 Le ..... D12/564  
D721,639 S \* 1/2015 Caron ..... D12/565  
D756,896 S \* 5/2016 Leconte ..... D12/564  
D767,473 S \* 9/2016 Nomura ..... D12/549  
D797,653 S \* 9/2017 Raatikainen ..... D12/545  
D812,548 S \* 3/2018 Raatikainen ..... D12/564  
D817,856 S \* 5/2018 Uchida ..... D12/564  
D830,288 S \* 10/2018 Uchida ..... D12/567  
D832,195 S \* 10/2018 de Briey-Terlinden ..... D12/564  
D852,731 S \* 7/2019 de Briey-Terlinden ..... D12/565  
D853,941 S \* 7/2019 de Briey-Terlinden ..... D12/565  
D868,678 S \* 12/2019 Geelen ..... D12/564  
D871,315 S \* 12/2019 De Liddo ..... D12/564  
D881,802 S \* 4/2020 Kawakita ..... D12/604  
D894,102 S \* 8/2020 Pribula ..... D12/564  
D897,938 S \* 10/2020 Kawakita ..... D12/564

(22) Filed: **Jul. 29, 2020**  
(30) **Foreign Application Priority Data**  
Jan. 30, 2020 (EM) ..... 007571781  
(51) **LOC (13) Cl.** ..... **12-15**  
(52) **U.S. Cl.**  
USPC ..... **D12/564**  
(58) **Field of Classification Search**  
USPC ..... D12/533-567, 604  
CPC ..... Y10T 152/10027; B60C 1/0016; B60C 11/0306; B60C 11/0302; B60C 3/06; B60C 9/17  
See application file for complete search history.

\* cited by examiner

*Primary Examiner* — John A Voytek  
(74) *Attorney, Agent, or Firm* — Laurence A. Greenberg; Werner H. Sterner; Ralph E. Locher

(56) **References Cited**  
U.S. PATENT DOCUMENTS  
D351,368 S \* 10/1994 Graas ..... D12/567  
D429,478 S \* 8/2000 Heinen ..... D12/567  
D669,418 S \* 10/2012 Takei ..... D12/567  
D684,523 S \* 6/2013 Scheuren ..... D12/564

(57) **CLAIM**  
The ornamental design for a tire, as shown and described.

**DESCRIPTION**  
FIG. 1 is a front elevation view of the tire showing our new invention;  
FIG. 2 is a front perspective view thereof;  
FIG. 3 is a right side elevation view thereof;  
FIG. 4 is a left side elevation view thereof; and,  
FIG. 5 is an enlarged partial front elevation view thereof.  
The dashed lines in the drawings are used for demarcation to indicate where the enlarged fragmentary view originates, but the dashed subject matter does not form a part of the claimed invention.

**1 Claim, 5 Drawing Sheets**



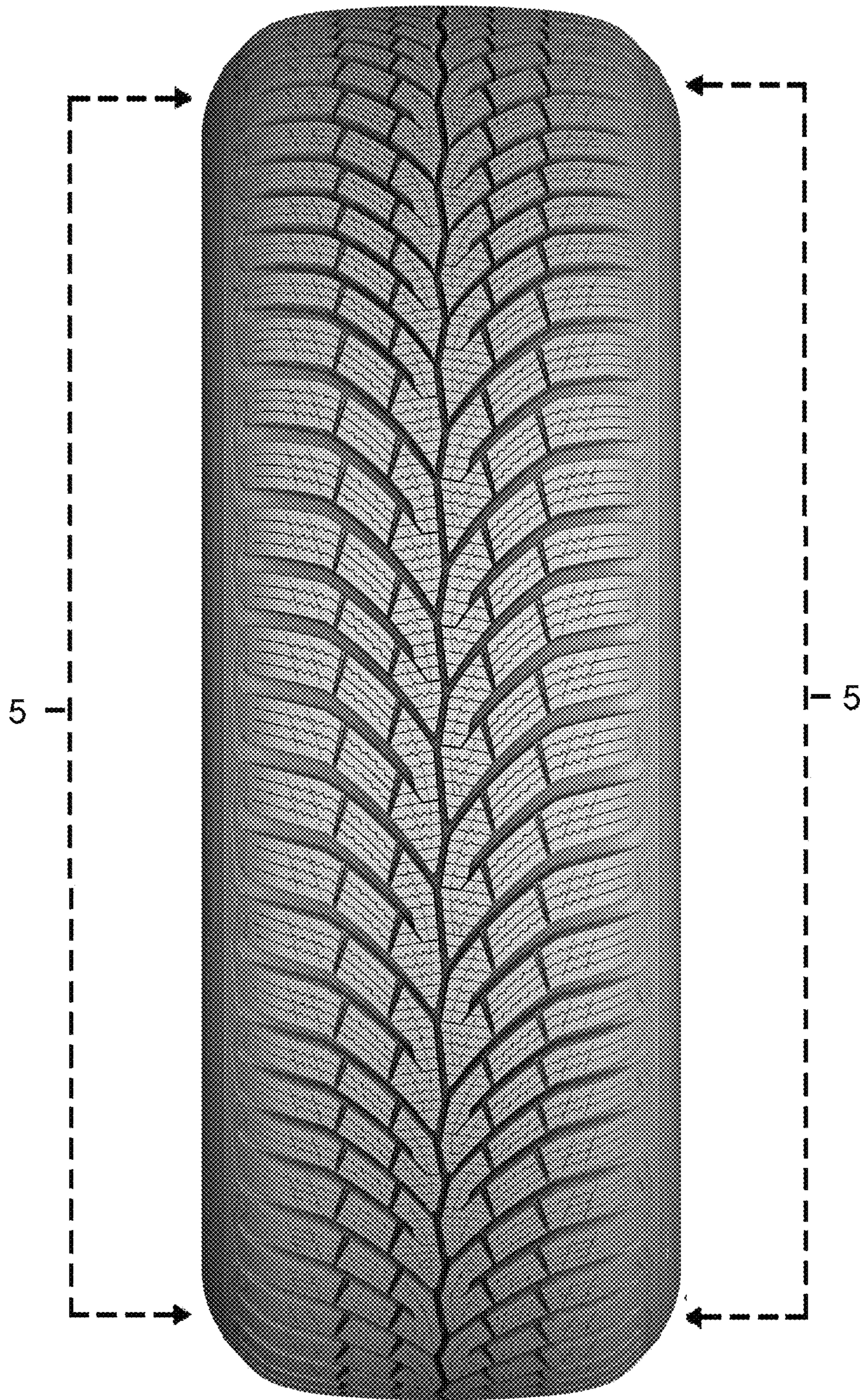

FIG. 1



FIG.2



FIG. 3



FIG. 4

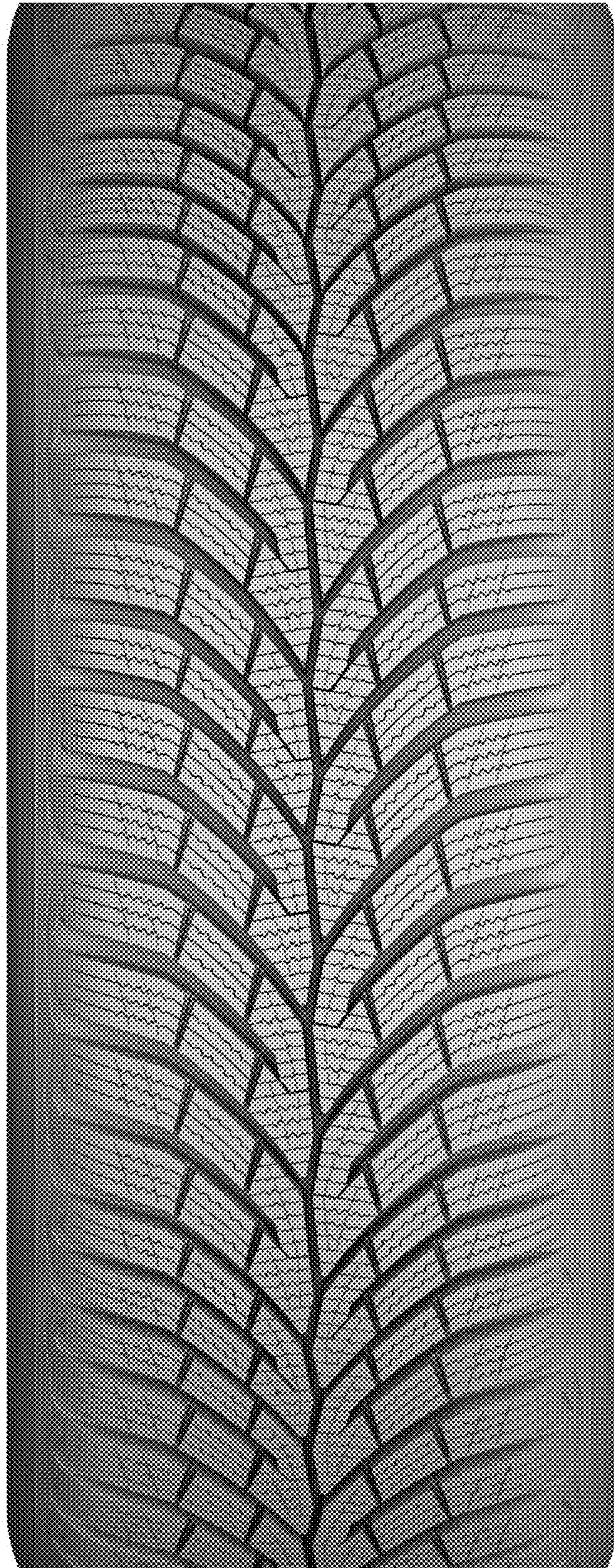

FIG. 5